L. W. NASH REAL ESTATE and INSURANCE
Telephone 523-3 Quincy
Office, 329 NEWPORT AVE. Opp. Dep. Wollaston

A. F. RAYMOND
WOLLASTON REAL ESTATE
315 NEWPORT AVE., Opp. Depot
INSURANCE MORTGAGES
Telephone Connection

WILLIAM CASHMAN
Coal, Wood & Otto Coke
PAROID RED ROPE & GRANITIZED ROOFING
BRICK, CEMENT & AKRON PIPE
COR. FURNACE AVE. and WILLARD ST.
WEST QUINCY, MASS.
Telephone Connection

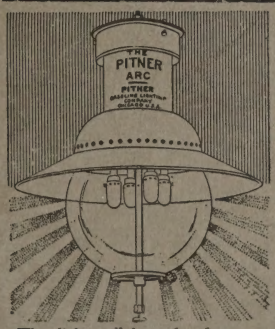

This light will burn for 1c. per hour, giving 2000 Candle Power of the best quality of light known.

THE FAMOUS
PITNER LIGHT
HERE TO STAY
Endorsed by all Fire Underwriters
SAFE ECONOMICAL SIMPLE
For STORES, FACTORIES, STREETS and HOMES
Fully guaranteed for 5 years
Estimates and free trial given. Call, write or telephone
A. PIERSON, Distributor
232 Granite Street, - Quincy, Mass.
Agent for Suffolk, Plymouth and Norfolk Counties.

H. T. WHITMAN
REAL ESTATE, MORTGAGES and INSURANCE
Agent for the
Adams Real Estate Trust
QUINCY: 20 ADAMS BUILDING
Telephone 847-W
BOSTON: 220 DEVONSHIRE ST.
Telephone Fort Hill 591

SOUTH SHORE INSURANCE AGENCY A. S. JORDAN & CO.
E. T. JORDAN Tel. Con.
A. E. JORDAN Established 1870
Office: 37 Washington Square, Weymouth, Mass.
Insurance of every description Anywhere and Everywhere

FRANCIS ABELE, JR., VETERINARIAN
81 Spear St., Rear Public Library
Medical and Surgical Treatment for all kinds of Animals
Office Hours, 8 to 9 A. M. Telephone 491-2

FREDERICK E. TUPPER CIVIL ENGINEER and SURVEYOR
Tel. Quincy 847-M
21 ADAMS BUILDING, QUINCY

WILLIAMS'
Jewelry Store
LARGEST IN QUINCY
Plain and Ornamental Engraving by Hand or Machine, at short notice
CONNECTED BY TELEPHONE
1473 Hancock Street

T. L. WILLIAMS
Scientific Optician
Latest Methods
Modern Improvements
Dark Room Examinations
LENSES GROUND TO ORDER ON THE PREMISES
Telephone
1473 Hancock Street

To the Subscriber

The value of a Directory to the public being unlimited, they are many times borrowed and not returned.

To avoid this, write your name and address on the line below for identification.

THIS BOOK IS THE PROPERTY OF

.....

.....

and must not be taken from the above address.

Telephone Connection
L. GROSSMAN & SONS
Dealers in
Scrap Iron, Metals, Rubber and Paper Stock
All kinds of Second Hand Machinery Bought and Sold
Also Dealers in
all kinds of BUILDING PAPERS — ROOFING and WATERPROOF PAPERS our specialty
JACKSON ST. (Near Quincy Adams Depot)
THE ONLY JUNK DEALERS IN QUINCY.
Send postal or telephone and we will call. Nothing too small or too small to handle.

F. H. CRANE & SONS

Dealers in

Hay, Grain and Flour

SOLE AGENTS FOR

Occident Flour, Gold Medal Flour for Quincy.
Poultry Food and Masons' Supplies.

Cor. Saville and Hancock Streets - Quincy, Mass.

Elevator at Quincy Adams, Mass.

LEMUEL G. MURRAY

Druggist and Apothecary

Pharmaceutical Preparations, Physicians' Prescriptions Carefully Compounded. Sundries and Sick Room Supplies, Toilet Articles

1 COPELAND ST., Cor. Garfield WEST QUINCY

(Brewers' Corner) Telephone

WILLIAM WESTLAND

Dealer in

Hardware, Builders' Materials

Window Glass, Oils, Paints, Varnishes, Etc.

LOCKSMITH

1597 HANCOCK ST. QUINCY

Telephone Connection

When you desire good Insurance, phone or write me.

H. A. STEVENS

141 Milk St. Boston, Mass.
Tel. 6779 Main.

50 Wayland St. Wollaston Mass.
Tel. 552 Quincy

Resident Agent

Aetna Fire Insurance Co.
Mass. Fire & Marine Insurance Co.
North British & Mercantile Ins. Co.
Pennsylvania Fire Insurance Co.
London and Liverpool Fire Ins. Co.
Phoenix Fire Insurance Co.
Hartford Fire Insurance Co.
Norwich Union Fire Insurance Co.
Germania Fire Insurance Co.
Standard Accident Co.
Fidelity & Casualty Co. of N. Y.

Special Agent

NORTHWESTERN MUTUAL LIFE INSURANCE CO.

"TALK WITH STEVENS"

QUINCY COAL COMPANY

JOHN ROBBIE, Proprietor

Dealers in

Coal and Wood

Best Anthracite and Cumberland Coals Always in Stoc

WHARF AT BRACKETT STREET Res. Telephone 479-L

YARD, PENN STREET Office Telephone 47

CYRUS PATCH & SON, Inc.

Coal and Wood

THE BEST QUALITIES

WHAT WE GUARANTEE **The Preparation, Screening and Prompt Deliv**

WE SOLICIT A TRIAL ORDER

Central Office, 1422 Hancock Street

Office, Meadowbrook Ice Co., South Quincy

Wollaston Office, at Crothers & Seider's Gr

OFFICE AND WHARF AT QUINCY POIN'

Telephones, Wharf, 238-W; Office 238-R

MEADOW BROOK ICE C(

PURE ICE

Ice House Tel. 231-W. OFFICE, 1422 HANCOCK STREET.

Courteous Treatment from all our Employees

CHARLES H. BROOKS, Pharm.

WOLLASTON PHARMACY

Cor. Newport Ave. and

Grand View Ave.

PARK PHARMA

Cor. Hancock St.

Beach St.

WOLLASTON, MASS.

HENRY L. KINCAIDE & CO.

NEW ENGLAND'S LOWEST PRICED

HOUSE FURNISHERS

We are saving money for thousands of families. We can do the same for you. More for your money here than in any other store. Furniture, Carpets, Rugs, Draperies, Pianos, Glenwood Ranges, Kitchen Furnishings, Church, Lodge, Bank and Office Furnishings. Furniture Upholstered and Repaired. Furniture and Pianos Moved or stored. Time payments for those who wish. We make a Specialty of Complete Outfits

HENRY L. KINCAIDE & CO. HANCOCK STREET, QUINCY.

The Mammoth Store and Annex Open Monday, Friday and Saturday Evenings

EDWARD D. BARRETT

(Successor to)

W. E. BROWN

UNDERTAKER

MECHANIC STREET cor. REVERE ROAD

Telephone 416 QUINCY, MASS.

WILLIAM A. BRADFORD CO.

Plumbing, Gas Fitting, Heating and Ventilating

Chestnut, cor. Maple St., Quincy, Mass.

Telephone Connection

STEAMER TRUNKS POCKET BOOKS DRESS TRUNKS

We Carry the Largest Stock of

DRESS SUIT CASES and TRAVELLING BAGS

FANCY LEATHER GOODS

TRUNKS

To be found in Boston. We manufacture our Trunks and cannot afford to sell what is not worth the price. All classes of Repairing

J. CUMMINGS & SON OPPOSITE SOUTH STATION 657 ATLANTIC AVENUE

DORCHESTER AWNING COMPANY

HORSE BLANKETS

HORSE COVERS

Factory and Salesrooms: 1548-1558 DORCHESTER AVENUE

Telephones, 32 Dor. and 723 Dor. If one is busy call the other. DORCHESTER, MASS

EDW. L. BEAN LEO J. McMASTER

EDWARD L. BEAN

EMBALMER and FUNERAL DIRECTOR

21 FRANKLIN STREET, QUINCY, MASS.

TEL. CON.

Telephone Connection

S. L. HIRTLE

Plumbing, Gas Fitting and Heating

Agent for Magee Ranges and Heaters. Jobbing a Specialty
Estimates Furnished on Application. Satisfaction Guaranteed

311-313 Newport Avenue, Wollaston

Telephone Quincy 472-1

QUINCY OIL COMPANY

INDEPENDENT

Wholesale Dealers and Distributors

High Grade Burning Oil
Motor Gasoline and Naphtha

Distributing Station, Federal Ave.

J. A. SUTHERLAND
Proprietor

Quincy Adams, Mass.

GEORGE W. ABELE

Formerly JENNESS & ABELE

Attorney and Counsellor at Law

Room 2, Adams Building, Quincy

87 Milk Street, Boston

Office Hours, Quincy, 8 A. M. to 10 A. M., Saturday Evenings 7 to 9. Boston, 10.30 A. M. to 5 P. M.

Telephone Connection

HERBERT T. WHITMAN, President FREDERICK H. BISHOP, Vice-President

THE WOLLASTON CO-OPERATIVE BANK

307 NEWPORT AVENUE, WOLLASTON

Chartered April 18, 1889

Authorized Capital = = = $1,000,000

Money to Loan on Real Estate and Advanced for Building. New Series of Shares in April and October. For Information, Shares or Loan, Apply to

HERBERT W. PINKHAM, Secretary and Treasurer

Office Hours: 9.30 A. M. to 12 M., 2 to 5.45 P. M., Daily. Saturdays, 9.30 A. M. to 12 M. Third Tuesday of each month, and Monday preceding, 8.30 A.M. to 1 P.M. and 2 to 5.45 P.M.

Boston Office of the Treasurer, 954 OLD SOUTH BUILDING

Telephone 683 M Quincy. JUSTICE of the PEACE

W. H. TEASDALE

Real Estate, Insurance, Mortgages

Room 23 Adams Building Quincy, Mass.

WILLIAM R. THOMAS

Attorney and Counsellor at Law

3 and 4 Durgin and Merrill Block, Quincy

Telephone, Quincy 460

EDWARD J. PARKER

Attorney and Counsellor at Law

SAVINGS BANK BUILDING, ROOMS 3 AND 4

1372 Hancock St. Quincy, Mass.

Telephone Connection

THE ANTHONY J. THOMPSON CO.

Restaurant and Lunch

A complete and excellent line of Confectionery and Ice Cream, Ice Cream Soda

Cream Furnished by the quart or gallon and delivered free

Tasty Lunches Served at all hours

Old Colony Street Ry. WAITING ROOM, Quincy Square, Quincy

Telephone 21826 Come in and wait for your car. ANTHONY J. THOMPSON, Manager

---

WILLIAM P. THOMPSON

ATTORNEY AT LAW

25 EQUITABLE BLDG., BOSTON ADAMS BUILDING, QUINCY

PERRY LAWTON

Civil Engineer and Surveyor

REAL ESTATE AND MORTGAGES

7 Savings Bank Building Quincy, Mass.

Asso. M. Am. Soc. C. E.

MAP OF
THE
CITY OF QUINCY
NORFOLK COUNTY
MASSACHUSETTS
1911
SCALE OF FEET
Ernest W. Branch - Civil Engineer
73 Tremont St. -Boston-
21 Adams Bldg. -Quincy-
Copyright, 1911, by Ernest W. Branch.
Plans of all Quincy Real Estate in Quincy Office.
PUBLISHED FOR THE QUINCY DIRECTORY
BY W. A. GREENOUGH & CO.
65 BROAD ST., BOSTON, MASS.
BOSTON
DORCHESTER BAY
NEPONSET
NEPONSET RIVER
NEW SQUANTUM
HARVARD AVIATION FIELD
MOON ISLAND
SQUANTUM
ATLANTIC
WARD 6
NORFOLK DOWNS
WOLLASTON
WARD 5
QUINCY BAY
MERRYMOUNT PARK
BLACK'S CREEK
MILTON
WEST QUINCY
QUINCY QUARRIES R.R.
GRANITE BRANCH
MT. ARARAT
WARD 4
NORTH COMMONS
WARD 1
QUINCY CENTRE
OLD COLONY SYSTEM
ADAMS SHORE
HOUGHS NECK
MANET BEACH
TOWN RIVER BAY
BLUE HILLS RESERVATION
SOUTH QUINCY
WARD 3
QUINCY POINT
WARD 2
GERMANTOWN
ROCK ISLAND COVE
FAXON PARK
SOUTH COMMONS
PINE HILL
BRAINTREE
QUINCY NECK
FORE RIVER
WEYMOUTH
WALKER LITH. & PUB. CO. BOSTON

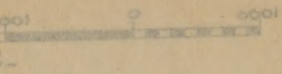

1911

QUINCY DIRECTORY

— of the —

Inhabitants, Business Firms, Institutions, Manufacturers, Societies, Streets, State Census, House Directory, with Map, Etc.

No. XV

W. A. GREENOUGH & CO.

COMPILERS, PRINTERS AND PUBLISHERS

No. 65 Broad Street

Boston, Mass.

PRICE $3.50

Copyright by W. A. Greenough & Co., 1911

W. L. JEFFERSON
Carpenter and Builder

Houses For Sale **Insurance Agent**

Construction the very best and satisfaction guaranteed
Repairing attended to promptly

118 EAST ELM AVENUE, WOLLASTON PARK, WOLLASTON
Telephone Connection

GEORGE A MAYO

AGENT FOR

Magee Ranges, and Heaters

HARDWARE

PAINTS, VARNISHES, GLASS AND PUTTY

Lamps, Crockery, Glass, Tin and Woodenware, Automobile Oils and Supplies

Ropes, Picks — Plumbing — Screens
Shovels — Tin and Sheet Iron Work — Wheelbarrows

238 COPELAND ST., WEST QUINCY, MASS.

Telephone Connection

C. F. CARLSON

STEAMSHIP AND RAILROAD TICKETS ALL OVER THE WORLD

Drafts Issued on England, Scotland, Ireland, and Scandinavian Ports

A Fine Line of Books, Stationery, Newspapers, Magazines——Confectionery, Fruit, Cigars, Tobacco——Restaurant and Lunch

10, 11 AND 12 FAXON BUILDING, Opposite QUINCY DEPOT QUINCY, MASS.

Telephone Connection Estimates Given

GEO. H. FISHER

. . . Painter and Decorator . . .

Wall Paper, Varnish, Shellac, Etc.

264 Farrington Street, WOLLASTON, MASS.

H. GERRIOR, Prop. ESTABLISHED 1876 J. McLEAN, Mgr.

HUBERT GERRIOR & CO.,

Successors to McDONNELL BROS.

Manufacturers of

Dark and Light

Quincy Granite

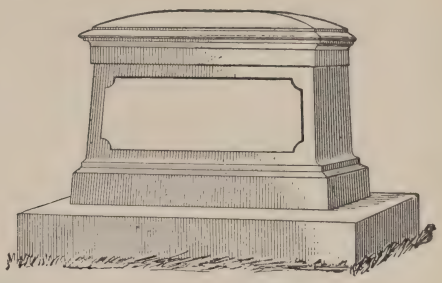

ALSO ALL NEW ENGLAND GRANITE.

A Specialty made of Finely Executed Monumental and Cemetery Work.

ALL WORK WARRANTED

WORKS 251 WATER ST., Near Quincy Adams Depot **QUINCY, MASS.**

CONTENTS

	Page
Abbreviations	49
American Order of Foresters	*258
A O H	*258
A O H A Corps	*258
A O U W	*258
Blocks Buildings Halls etc	46
Business Directory	235
B P O E	*259
Calendar	17
Cemeteries	46
Churches	*256
City Government	267
Corporations	*262
County Officers	*264
Courts	*264
Daughters of John Adams	*259
Fire Alarm	*253
Fire Department	268
Foreword	13
General Directory	49
Grand Army of the Republic	*259
Hills and Hummocks	46
Independent O of B A	*259
Independent O of C of F	*258
Index to Advertisements	15
Irish Nat League of America	*259
Islands and Streams	45
I O O F	*257
I O of Heptasophs	*259
I O R M	*259
Justices of the Peace	*264
Knights of Columbus	*259
Knights of Honor	*259
Knights and Ladies of Honor	*259
Knights of M	*259
Localities	45
L O L	*259
Map	opp 9
Masonic	*257
Mass C O of Foresters	*259
Medical Examiner	*265
Notaries Public	*264
N E Order of Protection	*260
Offices	47
Order of Scottish Clans	*260
O E S	*258
Police Department	268
Post Offices	*266
Private Schools	*256
Public Library	*264
Public Schools	*254
Railroad Stations	47
Rates of Postage	*266
Royal Arcanum	*260
R B K of the C of I	*260
Societies Clubs Etc	*260
Sons of St George	*260
Spanish War Veterans	*259
Special Commissioner	*265
Streets Courts Avenues Etc	19
Temperance Societies	*260
U O G C	*260
U O G S	*260
Women's Relief Corps	*259

FRANK FESSENDEN CRANE

REAL ESTATE, AUCTIONEER, JUSTICE OF THE PEACE

Water Front Locations for Business a Specialty. Commissioner of Water Fronts, Waterways and Navigation and Harbor Master for the City of Quincy.

OFFICE TELEPHONE, 286-3 RESIDENCE TELEPHONE, 9-3

19 Temple Street, Quincy

H. BROWN A. E. COOMBS

BROWN & COOMBS

Painting and Paperhanging

9 CALUMET ST., WOLLASTON, MASS.

Telephone Connection

JOSEPH A. KEATING CO.

FURNITURE AND PIANOS

New and Second Hand Articles of all Kinds

Furniture, Pianos, Antiques, etc. Bought and Sold. Furniture Upholstered and Repaired, Moving and Storing

Telephone 1357 Hancock Street, Quincy

GEARS

Large Stock for Immediate Delivery

SEND FOR LATEST CATALOGUE

BOSTON GEAR WORKS

NORFOLK DOWNS (Quincy) MASS.

L. WILLCUTT & CO.

FIRE
MARINE
ACCIDENT

INSURANCE

AUTO
BURGLARY
PLATE GLASS

REAL ESTATE MORTGAGES
COAL WOOD
WALL PAPER PAPER HANGING

76 & 78 BEALE STREET WOLLASTON
TEL. CON. NEAR WOLLASTON DEPOT

FOREWORD

A city without a Directory is like a ledger without an index, yet few persons stop to consider the actual value of this book and the many uses it may be put to, until they are deprived of it, neither do they appreciate the enormous expense to gather and compile the information.

Its use to the business man is as essential as the dictionary is to the student. If he wants an address or wishes to locate a street, to know the officers of a society, institution, or those in the city government, it is all in the Directory, and last but not least is the classified Business Directory containing the names and addresses of those in their respective line, referring to their advertisement, which is of great assistance to the buyer as well as the advertiser.

More than 40% of the names in the last issue were changed this year; we therefore suggest that only the latest edition be kept in use, thus avoiding a "wild goose chase."

We would greatly appreciate the notification of any errors, that we may avoid their occuring another year.

Respectfully,
W. A. GREENOUGH & CO.,
Publishers,
65 Broad St., Boston, Mass.

MANUAL and AUTOMATIC
TELEPHONE APPARATUS
— FOR —
PRIVATE TELEPHONE SYSTEMS
ELECTRICAL SPECIALTIES
S. H. COUCH CO., Inc.
SQUANTUM & ARLINGTON STS.,
NORFOLK DOWNS, MASS.

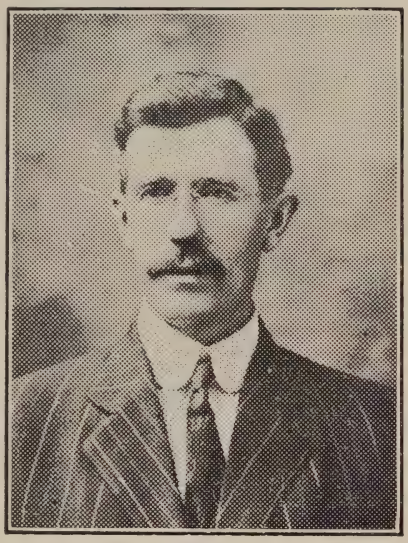

I Sell Real Estate
I Place Mortgages
I Insure Anything or Anybody that can be Insured.

OSCAR F. FRISK
Rooms 10 and 12, Johnson Building, Quincy, Mass.
Telephone 652-R Quincy

KNOX S. RUGGLES
Slate, Tin and Gravel Roofer
Tin, Copper and Galvanized Iron Conductors
Repairing a Specialty
Shop, Fayette Street
Res. 255 Safford Street
WOLLASTON
Telephone Connection

LOUIS P. MARKER
GAS PIPING
Electric Wiring, Fixtures and Repairs
OFFICE, 299 NEWPORT AVE. RES. 14 BLAKE ST.
Telephone Connection Wollaston, Mass.

M. T. SULLIVAN

REAL ESTATE
MORTGAGES

AUCTIONEER
CARE OF PROPERTY

Insurance of all Kinds

Life Fire Liability Automobile
Plate Glass Health and Accident

3 School St., Cor. Hancock St. Tel. Con. Quincy, Mass.

INDEX TO ADVERTISEMENTS

Page

Abbott & Miller 284
Abele Francis Jr .....front cover
Abele George W 7
Aberdeen Granite Works 279
Aberogwen Monumental Wks.. 278
Alley N E Express 285
Appleton F T 49
Baker Elmer W 275
Barker's Express 284
Barnes W E 18
Barrett Edward D 5
Barrett Mfg Co .....front cover
Bean Edward L 6
Beckford & Lynch 294
Bergfors E G 280
Berman Furniture Co 289
Berry Brothers 292
Blacker & Shepard Co ..back bone and 274
Boston Gear Works 12
Brown & Coombs 12
Bradford W A Co 5
Braman Dow & Co 282
Branch Ernest W 293
Brooks Charles H 4
Burke James F 293
Carlson C F 10
Cashman William .....front cover
Chapin Lyman A 235
Chase Richard D 293

Page

Couch S H Co Inc 13
Crane Frank Fessenden 12
Crane F H & Sons 3
Crowley Dennis F 295
Cummings J & Son 5
Curtis Lewis N 289
Cutter D J & Co .....bottom edge
Desmond Daniel 48
Di Panfilo N 285
Dorchester Awning Co 6
Eastman Royal S 18
Eaton Ice Co ..... back cover
Edwards S H 291
Ericson Charles A 286
Fegan Edward J 19
Fisher George H 10
Foy R E & Co ..... back cover
Frisk Oscar F 14
Frost Coal Co .....back cover
Gallagher's Express Co 284
Gatchell H S 18
Gerrior Hubert & Co 11
Granite Railway Co 277
Grossman L & Sons 2
Hall John 283
Hirtle S L 16
Holmes & Hall 285
Howes C G Co ..... opp 239
Hub Cycle Co 288
Jardine H R 2

Page
Jefferson W L 10
Jenkins James H 280
Johnson John S 286
Johnson Lumber Co 291
Jordan A S & Co ..... front cover
Keating A Co 12
Keniley J E & Co 291
Kilpatrick Maurice E 48
Kincaide Henry L 5
Lavelle Henry 292
Lawton Perry 8
Lenox Motor Car Co 273
Lofgren W R 288
Long & Saunders 279
MacFarland Charles A 288
Macomber B F 49
Marker Louis P 14
Mayo George A 10
McGrath Bros 278
McNear George W & Co 272
Mellet Robert & Co 280
Merry Mount Granite Co 276
Milne & Chalmers Inc 279
Murphy Henry P 282
Murray L G 3
Nash L W .....front cover
National Granite Bank The back cover
National Mt Wollaston Bank The back cover
Nelson Albert 275
Nelson Ernest R 286
Nelson Thomas 288
O'Brien Thomas & Sons 282
O'Connell J P & Co 242
Old Colony Broken Stone & Concrete Co 281
Old Colony Laundry Co 18
Parker E J 8
Patch Cyrus & Son Inc front edge and 4
Pearson Otto H 278
Penniman S & Son 283
Pettengill C F 48
Pierson H .....front cover
Pinel Tool Co The 281
Quincy Coal Co 4
Quincy Co-operative Bank 293

Page
Quincy Daily Ledger 271
Quincy Garage 272
Quincy Home Washing Co 294
Quincy Mutual Fire Ins Co back cover
Quincy Oil Co 6
Quincy Savings Bank ..back cover
Quincy Tailoring Co 292
Quincy Telegram 270
Ramsdell John 292
Raymond Arthur F ....front cover
Rhines Lumber Co 243
Richards A J & Son 286
Richards John R 276
Rodd H B 287
Ross Bros 287
Ruggles Knox S 14
Shaw W G .....opp 247
Sheppard J F & Sons 291
Smith Charles M 287
South Weymouth Custom Laundry 294
Spargo Print The .....back cover
Stearns A T Lumber Co The .. 290
Stevens H A & Co 3
Sullivan M T 15
Swanson Peter 288
Teasdale William H 7
Tempesta D S 292
Thomas William R 7
Thompson Anthony J Co The .. 8
Thompson William P 8
Tide-Water Broken Stone Co .. 281
Tripp George A 289
Tupper Frederick E ....front cover
Vulcan Tool Mfg Co 278
Warshaw's Dye House 289
Westland William 3
Whelan Thomas 287
Whitman H T .....front cover
Wilbas Gustaf 281
Willcut L & Co 13
Williams T L 2
Wollaston Co-operative Bank .. 7
Wollaston Foundry Co 285
Wood-Morgan Detective Agency 295
W & E P Co 280

CALENDAR * 1911

JANUARY.

S.	M.	T.	W.	T.	F.	S.
1	2	3	4	5	6	7
8	9	10	11	12	13	14
15	16	17	18	19	20	21
22	23	24	25	26	27	28
29	30	31	..	..	..	..
..	..	..	..	..	..	..

FEBRUARY.

S.	M.	T.	W.	T.	F.	S.
..	..	..	1	2	3	4
5	6	7	8	9	10	11
12	13	14	15	16	17	18
19	20	21	22	23	24	25
26	27	28	..	..	..	..
..	..	..	..	..	..	..

MARCH.

S.	M.	T.	W.	T.	F.	S.
..	..	..	1	2	3	4
5	6	7	8	9	10	11
12	13	14	15	16	17	18
19	20	21	22	23	24	25
26	27	28	29	30	31	..
..	..	..	..	..	..	..

APRIL.

S.	M.	T.	W.	T.	F.	S.
..	..	..	..	..	..	1
2	3	4	5	6	7	8
9	10	11	12	13	14	15
16	17	18	19	20	21	22
23	24	25	26	27	28	29
30	..	..	..	..	..	..

MAY.

S.	M.	T.	W.	T.	F.	S.
..	1	2	3	4	5	6
7	8	9	10	11	12	13
14	15	16	17	18	19	20
21	22	23	24	25	26	27
28	29	30	31	..	..	..
..	..	..	..	..	..	..

JUNE.

S.	M.	T.	W.	T.	F.	S.
..	..	..	..	1	2	3
4	5	6	7	8	9	10
11	12	13	14	15	16	17
18	19	20	21	22	23	24
25	26	27	28	29	30	..
..	..	..	..	..	..	..

JULY.

S.	M.	T.	W.	T.	F.	S.
..	..	..	..	..	..	1
2	3	4	5	6	7	8
9	10	11	12	13	14	15
16	17	18	19	20	21	22
23	24	25	26	27	28	29
30	31	..	..	..	..	..

AUGUST.

S.	M.	T.	W.	T.	F.	S.
..	..	1	2	3	4	5
6	7	8	9	10	11	12
13	14	15	16	17	18	19
20	21	22	23	24	25	26
27	28	29	30	31	..	..
..	..	..	..	..	..	..

SEPTEMBER.

S.	M.	T.	W.	T.	F.	S.
..	..	..	..	..	1	2
3	4	5	6	7	8	9
10	11	12	13	14	15	16
17	18	19	20	21	22	23
24	25	26	27	28	29	30
..	..	..	..	..	..	..

OCTOBER.

S.	M.	T.	W.	T.	F.	S.
1	2	3	4	5	6	7
8	9	10	11	12	13	14
15	16	17	18	19	20	21
22	23	24	25	26	27	28
29	30	31	..	..	..	..
..	..	..	..	..	..	..

NOVEMBER.

S.	M.	T.	W.	T.	F.	S.
..	..	..	1	2	3	4
5	6	7	8	9	10	11
12	13	14	15	16	17	18
19	20	21	22	23	24	25
26	27	28	29	30	..	..
..	..	..	..	..	..	..

DECEMBER.

S.	M.	T.	W.	T.	F.	S.
..	..	..	..	..	1	2
3	4	5	6	7	8	9
10	11	12	13	14	15	16
17	18	19	20	21	22	23
24	25	26	27	28	29	30
31	..	..	..	..	..	..

GEORGE W. McNEAR
SUCCESSOR TO
QUINSLER & CO.
DESIGNER AND BUILDER

RUNABOUT AND TOURING CAR BODIES AND TOPS
LIMOUSINE AND LANDAULETTE BODIES ~ ETC.
CAMBRIA STREET, BOSTON, MASS.

R. S. EASTMAN

REAL ESTATE AND INSURANCE

HANCOCK ST., COR. BILLINGS ROAD
NORFOLK DOWNS, MASS.

Residence, 357 Hancock St.

OLD COLONY LAUNDRY CO.

15,000 Gallons of Pure, Filtered Water are Used Daily

Do you wonder Clothes Laundered by Us smell so much Sweeter and Fresher than when done elsewhere?

12 TIRRELL COURT QUINCY Telephone

H. S. GATCHELL

REPAIRS ANYTHING

Clocks, Bicycles, Etc.

GRINDING OF ALL KINDS

417 Washington St., - - Quincy, Mass.

Phone 934-M

WILLIAM E. BARNES

Real Estate Insurance

1 Sagamore Block, (Near Station) Atlantic, Mass.

Telephone Connection

Residence, 56 Botolph St.

EDWARD J. FEGAN

ATTORNEY and COUNSELLOR AT LAW

Room 8, Durgin and Merrill Block, 1433 Hancock St., Quincy

914-916 Tremont Building, Boston

OFFICE HOURS

Quincy, 8.30 to 10 A. M.; 7 to 9 P. M. Boston, 10.30 A. M. to 5 P. M.

TELEPHONES

Quincy 448-4 Haymarket 2440

STREETS, COURTS, AVENUES, ETC.

A Atlantic
G Germantown
H N Houghs Neck
N D Norfolk Downs
Q P Quincy Point
S Squantum
S Q South Quincy
W Wollaston
W H Wollaston Heights
W P Wollaston Park
W Q West Quincy

ABERDEEN ROAD SQUANTUM—from E Squantum near Ocean

ADAMS—from Hancock next Adams Academy to Milton line

2	1	Hancock
	87	Alleyne
	101	Bridge
0	0	N Y, N H & H R R
112		Upland road
	115	Newport avenue
124		Goffe
	316	Whitwell
352		Mt Ararat road
0		Old Coach road
474		Common
	635	Greenwood
0		Furnace Brook Parkway
662		Robertson
	685	Beale
686		Bryant
0	707	Milton line

ADAMS SQUARE S Q—Franklin, junction Presidents and Independence avenues

ALBATROS ROAD—Adams shore from Crane to Swan

0	0 Crane
0	0 Plover
0	0 Swan

ALBERTINA S Q—from 85 Centre to Isabella

0	1 Centre
0	0 Isabella

ALBION ROAD N D—from opposite 487 Hancock to Oxenbridge road

ALDEN S Q—from 279 Washington

ALLEYNE—from Hancock opposite High School to 87 Adams

0	0 Hancock
	0 Thayer
0	0 Adams

ALLEYNE TERRACE—Hancock between Alleyne, Bridge and Thayer

APPLETON A—from 195 E Squantum to Metropolitan Parkway

APTHORP N D—from 236 Billings road to Metropolitan Parkway
0 0 Billings road
0 Warwick
0 0 Metropolitan Parkway

ARDELL A—from Vershire to Pope
0 0 Pope
0 Ruthven
0 0 Sterling
0 0 Vershire

ARLINGTON W—from Holbrook rd to Beale
0 0 Holbrook road
0 0 Wilson avenue
0 0 Hobart
0 0 N Central avenue
0 197 Elmwood avenue
0 235 Brook
0 0 Beale

ARNOLD Q P—from beyond Baxter lane to 415 Washington
112 Baxter lane
0 Murdock avenue
0 0 Washington

ARTHUR W Q—from 51 Garfield to 3 Buckley
2 1 Garfield
27 Arthur avenue
65 Nelson
0 83 Buckley

ARTHUR AVENUE W Q—from 27 Arthur

ASH A—from 56 Walnut to Chestnut

ASHLAND W Q—from 6 Malden to Furnace Brook Parkway
0 0 Malden
0 Beverly

ATHERTON—from 82 South to S Walnut
0 82 South
0 Ellerton road
0 0 S Walnut

ATLANTIC A—from 76 Hancock across E Squantum to Metropolitan Parkway
0 0 Hancock
0 0 Railroad
0 Metropolitan Parkway
45 Billings
75 Prospect
106 North
131 Newbury avenue
206 Tirrell avenue
0 0 E Squantum
0 0 Metropolitan Parkway

ATLANTIC AVENUE H N—from Bay View avenue next Manet beach

ATLANTIC PARK A—Sagamore corner Old Colony

AVALON AVENUE Q P—from Baker avenue

AVON WAY—from 20 Monroe road to 50 Dixwell avenue President's Hill

BABCOCK H N—from Manet av near Sea to Manet avenue near Winthrop
0 0 Manet avenue
0 0 Newton
0 0 Malvern
0 0 Winthrop
0 0 Manet avenue

BADGERS LANE W Q—from 339 Copeland to 56 Crescent

BAKER AVENUE Q P—from 651 Washington to beyond Curtis av
0 0 Washington
0 0 Curtis avenue

BALLOU W Q—from 33 Robertson to Milton line

BARRY W Q—from 3 Reardon to 25 Reardon
2 1 Reardon

BASS W P—from Hancock beyond Beach to opposite 30 Kemper

BATES AVENUE W Q—from 124 Willard to 24 Grove
0 1 Willard
27 Bryant avenue
40 Connell's avenue
50 43 Grove

BAXTER—from 141 Elm to 36 Union
0 0 Elm
41 Baxter place
0 0 Union

BAXTER AVENUE Q P—from 470 Washington to Newcomb avenue
0 0 Washington
0 Curtis avenue
0 Hill
0 0 Newcomb avenue

BAXTER LANE Q P—from 111 Arnold

BAXTER PLACE Q P—from 41 Baxter

BAY SQUANTUM—from Bellevue road to Quincy Bay

BAY FIELD ROAD A—from 185 E Squantum to Metropolitan Parkway

BAY SIDE ROAD SQUANTUM—from Dorchester along the shore to beyond Brunswick
0 0 Dorchester
0 Border

0 Monmouth
0 Hampden
0 Wedgewood
0 Middlesex
0 Gladstone
0 Brunswick

BAY VIEW Q P—from Edison park to 64 River
0 0 Edison park
0 0 Edison
0 0 Thompson
0 0 River

BAY VIEW AVENUE H N—from Manet beach across to Winthrop
0 0 Manet beach
0 Atlantic avenue
0 0 Sea
0 Central avenue
0 Ratchford
0 0 Crosby
0 0 Winthrop

BEACH W—660 Hancock to Metropolitan Parkway
0 0 Hancock
17 Kemper
38 39 Marlboro
58 57 Phillips
78 77 Willow
99 Muirhead
143 Gould
146 Rawson road
0 Mason
202 Cummings avenue
0 0 Billings road
0 0 Metropolitan Parkway

BEACH ROAD SQUANTUM—from Park avenue to Pratt road

BEACON Q P—from opposite 24 Comonwealth avenue to 489 Washington

BEALE W—from 653 Hancock to 685 Adams
0 0 Hancock
0 Greenwood avenue
78 Old Colony avenue
0 0 Newport avenue
0 Grand View avenue
0 Arlington
133 Fayette
149 Farrington
0 Winthrop avenue
0 Safford
190 Prospect avenue
0 Taylor
0 219 Highland avenue
228 229 Belmont
247 N Central avenue
248 S Central avenue
0 269 Everett
292 295 Norfolk
0 Pine
0 Summit avenue
0 0 Adams

BEALE ROAD SQUANTUM changed to Bellevue road

BECKET A—from Harriet av to Montclair avenue

BEDFORD—from President's Hill 179 Glendale road to Roselin av
0 0 Glendale road
0 Euclid avenue
0 0 Roselin avenue

BEECH Q P—from 38 Curtis av to Newcomb avenue

BELKNAP SQUARE W Q—at intersection of Willard and Copeland

BELL H N—from Sea to Manet beach
0 0 Sea
0 0 Centre road
0 0 Manet beach

BELLEVUE ROAD SQUANTUM—from Dorchester to Green
0 0 Dorchester
0 Trevore
0 0 Standish road
0 Monmouth
0 Hampden
0 Wedgewood
0 Middlesex
0 Gladstone
0 Brunswick
0 0 Huckins avenue
0 Bay
0 0 Green

BELMONT W H—from Wilson av next Highland av to 141 S Central av
0 0 Wilson avenue
0 0 Hobart
0 0 N Central avenue
0 0 Elmwood avenue
132 0 Brook
0 0 Beale
264 0 Lincoln avenue
0 0 Warren avenue
346 345 S Central avenue

BENNINGTON S Q—from about 52 Independence avenue to High
0 0 Independence avenue
0 0 Verchild
0 0 High

BENT TERRACE—from 202 Washington

BERKELEY—from opposite 105 South to Ellerton road

BERKELEY TERRACE—from 968 Hancock

BERLIN W—from Woodbine to Linden
4 3 Woodbine
22 0 Wayland
40 0 Chester
0 0 Linden
BEVERLY W Q—from Ashland to Springfield
BICKNELL G—from Palmer
BIGELOW—from 69 Revere road to 52 Elm
0 0 Revere road
20 Cherry avenue
32 Miller's Stile road
0 69 Elm
BIGELOW PARK—between S Walnut, Sumner and South
BILLINGS A—from 45 Atlantic across E Squantum to Metropolitan Parkway
0 0 Atlantic
46 47 Prospect
110 109 Newbury avenue
173 Newhall
214 0 E Squantum
0 0 Metropolitan Parkway
BILLINGS ROAD N D—from Norfolk Downs Railroad station across Hancock through Norfolk Downs to W Elm avenue
0 0 Railroad
0 0 Holmes
30 0 Hancock
62 Peirce
67 Vane
72 Felton
87 Lunt
101 Flynt
117 Tyler
0 Freeman
168 Faxon road
0 Rawson road
170 Gordon
0 Brooks
177 Royal
0 Marshall
197 Cummings avenue
221 Calumet
236 Apthorp
0 Channing
0 0 Vassall
0 Hamilton
320 319 Beach
334 333 Bromfield
356 355 Davis
364 0 W Elm avenue
BIRCH N D—from 67 Hollis to 56 Glover avenue
0 0 Hollis avenue
0 Jefferson
0 43 Glover avenue
BIRD H N—from 1108 Sea to River road Manet beach
0 0 Sea
0 0 Western road
0 0 Centre road
0 0 River road
0 0 Manet beach
BITTERN ROAD Adams shore, from Plover to Swan
BLAKE W—from 634 Hancock to Marlboro
BLUE HILL TURNPIKE—from Milton line to Randolph line
BORDER SQUANTUM—from Shoreham to Bay Side road
BOTOLPH A—from 108 Newbury av to 170 E Squantum
0 1 Newbury avenue
0 Clive
0 0 E Squantum
BOWDOIN W—from W Squantum to beyond Holbrook road
0 0 W Squantum
0 Elliot avenue
0 0 Holbrook road
BRACKETT—from 55 Canal to Brackett's wharf
0 0 Canal
46 Field
0 0 Brackett's wharf
BRACKETT PLACE—from Field to Brackett's wharf
BRACKETT'S WHARF—end of Brackett and Brackett place
BRADFORD S Q—from 146 Franklin to Madison avenue
0 0 Franklin
0 Endicott
0 Park place
0 0 Madison avenue
BRANCH—from 89 Centre to Railroad
BREAK NECK HILL W Q—above Bates avenue
BREWERS CORNER—375 Granite junction Copeland, Water and Garfield
BRIDGE—from Hancock opposite Butler road to 101 Adams
0 0 Hancock
20 Thayer
0 0 Adams
BRIGGS V P—from Elm avenue to Waterst avenue

BROADWAY Q P—from beyond Commonwealth avenue to 529 Washintgon
0 Commonwealth avenue
0 Sixth avenue
0 0 Washington

BROMFIELD W P—from Gould next Beach to Metropolitan Parkway
0 0 Gould
0 61 Mason
0 0 Billings road
0 0 Metropolitan Parkway

BROOK W—from 297 Newport av to N Central avenue
0 0 Newport avenue
22 0 Arlington
34 0 Fayette
52 53 Farrington
70 71 Safford
92 91 Taylor
0 111 Highland avenue
0 0 Belmont
0 0 N Central avenue

BROOK ROAD S Q—from 284 Water to 91 Liberty
0 0 Water
31 Intervale
0 71 Liberty

BROOKS N D—from opposite 68 Henry to opposite 193 Billings rd
0 0 Henry
11 Hollis avenue
78 0 Billings road

BROOKS AVENUE S Q—from 109 Liberty to 84 Centre
0 1 Liberty
16 Trafford
32 Rodman
56 57 Intervale
76 Taber
108 Caledonia avenue
122 125 Roberts
128 137 Centre

BRUNSWICK SQUANTUM—from Bellevue road to Bay Side road
0 0 Bellevue road
0 Orchard
0 0 Bay Side road

BRYANT W—from 686 Adams

BRYANT AVENUE W Q—from 27 Bates avenue beyond G B R R to Milton line
0 0 Bates avenue
4 Grove
19 Robertson
0 0 E Milton line

BRYANT PLACE S Q—from 84 Nightingale avenue

BUCKINGHAM ROAD N D—from nearly opposite 495 Hancock to opposite 12 Oxenbridge road

BUCKLEY W Q—from 45 Copeland to Quarry
2 1 Copeland
3 Arthur
16 Morton
0 Suomi road
50 49 Old Coach road
0 0 Quarry

BUNKER HILL AVENUE W Q—from 85 West to the quarries
0 0 Furnace Brook Parkway

BUTLER ROAD—from Hancock nearly opposite Bridge to Park lane
0 0 Hancock
44 Hudson
0 0 Putnam
0 0 Park lane

CALEDONIA AVENUE SQUANTUM—from 108 Brooks avenue to 109 Intervale

CALIFORNIA AVENUE—from 112 Willard next W Q station

CALUMET N D—from 221 Billings road to Vassall

CANAL—from 122 Washington to junction Sea, Coddington and Valley
0 0 Washington
22 Wibird
24 Spear
50 Newcomb
55 Brackett
0 Field
0 0 Sea

CARLMARK W Q—from 11 Nelson to the heights Prospect Hill

CARLSON—from 52 Parker

CARROLLS LANE—from Whitwell near Adams to 41 Quarry
2 1 Whitwell
30 Curtis
0 0 Mt Ararat road
0 0 Quarry

CARRUTH W—from 963 Hancock to Railroad

CEDAR PLACE—from 87 Greenleaf

CENTRAL AVENUE H N—from Bay View avenue to beyond Prospect avenue
0 0 Bay View avenue
0 Prospect avenue

CENTRE W and S Q—from near 68 Copeland to Braintree line
2 0 Copeland
0 Common
10 0 Town Hill
17 Station

Centre—con
23 McDonald
36 Kent
58 Granite
59 Wilson court
63 Jackson lane
64 Nightingale avenue
84 Brooks avenue
85 Albertina
0 Roberts
89 Branch
0 Vernon
94 0 Intervale
100 Rodman
108 Trafford
111 Totman
0 119 Liberty
0 Columbia
0 0 Braintree line

CENTRE ROAD H N—from 1195 Sea to beyond Littlefield
0 0 Sea
0 0 Bell
0 0 Rogers
0 0 Bird
0 0 Charles
0 0 Turner
0 0 Darrow
0 0 Littlefield

CHANNING N D—from Billings rd to Metropolitan Parkway

CHARLES H N—from beyond Western road to Manet beach
0 0 Western road
0 0 Centre road
0 0 Manet beach

CHARLES Q P—from 61 River to Baxter avenue

CHAUNCEY—from 24 Granite

CHERITON ROAD N D—from 522 Hancock to Oxenbridge road

CHERRY AVENUE—from 20 Bigelow to 133 Washington

CHERRY Q P—from 60 Curtis av to Newcomb avenue

CHESTER W—from Hancock beyond Linden to Weston avenue
0 0 Western avenue
0 0 Berlin
0 0 Hancock

CHESTNUT A—from 13 Ash to Walnut

CHESTNUT—from 1386 Hancock to 76 Revere road
4 0 Hancock
21 Chestnut place
31 Cottage avenue
32 Foster
0 0 Revere road

CHESTNUT PLACE—from 21 Chestnut

CHICK—end of Fenno

CHUBBUCK Q P—from Des Moines road to 571 Washington
0 0 Des Moines road
0 0 South
59 Watson road
96 Watson terrace
0 Claremont avenue
0 Lawrence
0 135 Washington

CHUBBUCK COURT—from 19 Elm place

CITY SQUARE—Hancock junction Chestnut, Granite, Temple and Depot avenue

CLAREMONT AVENUE Q P—from opposite 58 Chubbuck to 506 South
0 0 Chubbuck
0 Lawrence
0 0 South

CLARENDON—from South to Ellerton road

CLARK A—from 121 E Squantum to Edwin

CLARKE AVENUE W Q—from 93 Garfield

CLAY W—from Webster to 783 Hancock

CLEAVES W P—from The Strand to Copley

CLEVERLEY COURT Q P—from South to 623 Washington

CLIVE A—from 27 Walker to opsite 35 Botolph
0 0 Walker
14 Holyoke
30 31 Botolph

CODDINGTON—from 20 Washington to junction Sea, Valley and Canal
0 0 Washington
0 Spear
70 Woodward avenue
79 Newcomb
0 Valley
0 Canal

COE A—from opposite 112 Sagamore to 44 Old Colony

COLUMBIA S Q—from 69 Penn to Centre
0 0 Penn
47 Taber
84 83 Plain
0 119 Centre

COMMON W Q—from 153 Copeland to 474 Adams
0 0 Copeland
3 Morton

57 Johnson lane
0 Cross
50 Reardon
69 Dunn's Hill road
79 Quarry
80 Quarry street extension
96 Jenness
140 139 Adams

COMMONWEALTH AVENUE Q P —from 84 North to Broadway
0 0 North
0 Beacon
0 0 Madison avenue
0 0 Broadway

CONANT W Q—from 27 West

CONANT ROAD A—from E Squantum next Ocean to Metropolitan Parkway

CONNELLS AVENUE W Q—from 40 Bates avenue

COPELAND W Q—from 149 Granite at Brewers corner to 111 Willard
2 1 Granite
48 Copeland avenue
45 Buckley
53 Common
60 West
68 Centre
74 Miller
86 87 Furnace Brook Parkway
268 269 Cross
290 Furnace avenue
339 Badgers lane
369 Hall place
370 371 Willard

COPELAND AVENUE W Q—from 48 Copeland to 15 Town Hill

COPLEY W P—from Franklin av to rear National Sailors' Home

COTTAGE—from 19 Cottage avenue to 54 Revere road

COTTAGE AVENUE—from 1500 Hancock to 31 Chestnut
0 1 Hancock
19 Cottage
0 0 Chestnut

CRANCH—from 155 Whitwell to 15 Deldorf
0 0 Whitwell
23 Rockview road
72 Klondike
0 119 Deldorf

CRANE—Adams shore from Shelton road to Plover

CRESCENT W Q—from Furnace Brook Parkway to 125 Willard
0 1 Furnace Brook Parkway
18 17 Cross
29 Reardon
56 Badgers lane
66 49 Hall place
0 59 Willard

CROSBY H N—from Sea to Bay View avenue

CROSS W Q—from Common to 69 Willard
2 0 Common
16 15 Furnace Brook Parkway
22 23 Crescent
0 0 Copeland
44 Miller
58 0 Willard

CUMMINGS AVENUE N D—from 197 Billings road to Beach opposite Mason
0 0 Billings road
0 0 Vassall
0 0 Hamden circle
95 Eustis
106 105 Hamilton
0 0 Beach

CURLEW ROAD—Adams shore from Sea to Swan
0 0 Sea
0 Plover
0 0 Swan

CURTIS—from 13 Nelson avenue to 30 Carrolls lane Mt Ararat W Q
2 1 Nelson avenue
5 Ryden
23 Farrell
45 Matteson
0 0 Carrolls lane

CURTIS AVENUE Q P—from Baxter avenue to Washington court
0 0 Baxter avenue
0 Harrison
0 William
38 Beech
55 Pray
60 Cherry
0 Hannah
0 0 Washington court

CUSHING W—from opposite 15 Wayland to 21 Woodbine

CYRIL Q P—from 156 Main

DARROW H N—from beyond Western road to Manet beach
0 0 Western road
0 0 Centre road
0 0 Manet beach

DARTMOUTH—from South to Ellerton road

DAVIS N D—from Stanton junction Muirhead across Billings road to Metropolitan Parkway
0 Stanton
0 Muirhead
0 0 Gould

Davis—con
96 95 Mason
0 0 Billings road
0 Metropolitan Parkway
DEANE SQUANTUM—from 42 Smith to 31 Nelson
DELDORF—from 265 Whitwell to 21 Gass place
2 1 Whitwell
15 Cranch
29 Spring avenue
36 Gothland
0 0 Gass place
DEPOT AVENUE—from 1295 Hancock to 16 Saville at Quincy station
DES MOINES ROAD Q N—from 156 E Howard to South
0 0 E Howard
0 Chubbuck
0 0 South
DIMMOCK—from Hancock near Adams to Euclid avenue
0 0 Hancock
38 33 Upland road
0 0 Goffe
0 0 Monroe road
0 0 Glendale road
0 0 Euclid avenue
DIVISION A—from the marsh to W Squantum
DIXWELL AVENUE—(President's Hill) from 44 Monroe road to beyond Avon way
2 1 Monroe road
50 Avon way
DOBLE W Q—from 49 West to 4 Larry
DORCHESTER SQUANTUM—from E Squantum at Park avenue to Moon Island
0 0 E Squantum
0 Pratt road
0 Trevore
0 Bellevue road
0 Shoreham
DOUGLASS W Q—from 78 Willard to the quarries
DUNBARTON ROAD N D—from Thatcher to Oxenbridge road
DUNDEE ROAD SQUANTUM—from E Squantum
DUNN'S HILL ROAD—from 69 Common to Old Coach road
0 1 Common
11 Filbert
26 25 Old Coach road
DUPONT AVENUE Q P—from Newcomb avenue to Town river
DYSART—from 55 Elm to Glencoe place
EARLE N D—from Ferndale road to Willet
EAST ELM AVENUE W P—continuation of Elm avenue from Huntington square across Franklin av to Quincy Bay
0 Huntington square
0 Miller
0 Gould
0 Wendell avenue
0 0 Franklin avenue
0 0 Quincy Bay
EAST HOWARD Q N—from 480 Quincy avenue next Braintree line to 513 South
4 3 Quincy avenue
0 Sargents lane
95 Howard avenue
126 Winter
156 Des Moines
0 0 South
EAST SQUANTUM A—from 312 Hancock to beyond Ocean Squantum
0 1 Hancock
0 Hodges avenue
0 75 Newbury avenue
107 Wilson place
121 Clark
139 Faxon road
170 Botolph
185 Bayfield road
0 Holyoke
195 Appleton
212 Walker
211 Webster
0 245 Billings
0 257 Atlantic
0 Williams
0 Park avenue
0 Winslow road
0 Huckins avenue
0 Dundee road
0 Aberdeen road
0 Ocean
EDGEMERE ROAD—from 40 Woodward avenue
EDISON Q P—from 382 Washington to Town river
0 0 Washington
36 33 Graham
0 Farnum
0 0 Bay View
EDISON PARK Q P—from 364 Washington to Town river
0 0 Washington
37 Graham
0 Bay View
0 0 Town river

EDWARDS—from 179 Washington to opposite 65 Union
EDWIN A—from beyond Clark to 37 Faxon road
ELIOT SQUANTUM—from Bradford to Payne
ELLERTON ROAD—from opposite 28 Atherton to Sumner
0 0 Atherton
0 Berkeley
0 Clarendon
0 Dartmouth
0 0 Sumner
ELLINGTON ROAD N D—from 558 Hancock to Tyler
ELLIOT AVENUE W—from beyond Harvard to beyond Highland
0 0 Harvard
0 0 Bowdoin
0 0 Revere
0 0 Highland
ELM—from 1662 Hancock and 2 Quincy avenue to 149 Washington
0 Hancock
0 Quincy avenue
16 Mechanic
17 High School avenue
45 Dysart
52 Bigelow
55 South
74 Miler's Stile road
107 S Walnut
141 Baxter
160 0 Washington
ELM AVENUE W H—from Hancock junction Wollaston avenue to Hunington square
0 0 Hancock
3 Wollaston
15 Briggs
27 Green
42 43 Kemper
64 63 Marlboro
0 0 Phillips
104 103 Willow
124 123 Huntington square
ELM PLACE—from 152 Washington to beyond Chubbuck court
0 0 Washington
19 Chubbuck court
ELMWOOD AVENUE W—from 261 Newport avenue to beyond Norfolk
0 9 Newport avenue
14 13 Arlington
34 0 Fayette
0 0 Farrington
0 0 Safford
92 0 Taylor
0 115 Highland avenue
0 0 Belmont
0 0 N Central avenue
0 0 Norfolk
ENDICOTT S Q—from Bradford to Kendrick avenue
0 0 Bradford
0 0 Kendrick avenue
EUCLID AVENUE—(President's Hill) from beyond Roselin avenue to Bedford
0 0 Roselin avenue
24 Dimmock
0 0 Bedford
EUSTIS N D—from Rawson road to Cummings avenue
EVERETT—across Hudson and Putnam
EVERETT N D—changed to Cummings avenue
EVERETT W—from 195 Hillside av to beyond Beale
0 0 Hillside avenue
282 269 Beale
FAIRMOUNT WAY—from 79 Goffe to 65 Monroe road President's Hill
FARNUM Q P—from Edison to 52 River
8 0 Edison
16 0 Thompson
0 0 River
FARRELL W Q—from 23 Curtis to 97 Whitwell
FARRINGTON W—from W Squantum to 149 Beale
0 0 W Squantum
0 0 Holbrook road
0 119 Wilson avenue
0 163 Hobart
0 213 N Central avenue
256 255 Elmwood avenue
0 291 Brook
324 323 Beale
FAXON AVENUE—from 1246 Hancock
FAXON LANE—from 14 Water to Faxon park
FAXON PARK—end Faxon lane and Hendrickson
FAXON PARK ROAD S Q—from 236 Franklin to Quincy avenue
FAXON ROAD A—from 139 E Squantum to 168 Billings road
2 0 E Squantum
37 Edwin
52 Henry
80 0 Hollis avenue
93 Jefferson
0 Glover avenue
0 0 Billings road

FAYETTE W—from W Squantum to 133 Beale
0 0 W Squantum
0 0 Holbrook road
0 0 Wilson avenue
0 0 Hobart
0 0 N Central avenue
0 0 Elmwood avenue
294 293 Brook
0 0 Beale

FEDERAL AVENUE S Q—from President's avenue near Water to beyond Independence avenue
0 0 President's avenue
34 Goddard
110 Lawry
0 149 Independence avenue

FELTON N D—from 37 Glover av to 72 Billings road

FENNO W P—from Hancock opposite Clay past National Sailor's Home to Faxon's beach Quincy Bay
0 0 Hancock
0 Merrymount avenue
0 Wollaston avenue
0 Wendall avenue
0 National Sailors' Home
0 Franklin avenue
0 Jordan
0 Labadine
0 Chick
0 0 Quincy Bay

FENSMERE AVENUE H N—from Sea next beyond Bay View avenue to the beach

FERNDALE ROAD N D—from Hancock to Oxenbridge road

FIELD—from Canal next beyond Brackett to Brackett
0 0 Canal
0 Brackett place
0 0 Brackett

FIFTH AVENUE Q P—from 107 North to Madison avenue

FILBERT W Q—from 11 Dunn's Hill road beyond Johnson's lane
2 1 Dunn's Hill road
11 Johnson's lane

FLYNT N D—from opposite 101 Billings road to Albion road

FOREST W Q—from Blue Hill turnpike to Milton line

FOREST AVENUE W Q—from Willard near W Q station to Milton line
115 0 Willard
0 Grove
0 0 Milton line

FORT S Q—from 164 Granite to 2 Pleasant
2 0 Granite
10 0 School
0 0 Pleasant

FORT SQUARE S Q junction School, Pleasant and Fort

FOSTER—from 32 Chestnut to 71 Washington

FRANCIS COURT—from 30 Spear

FRANKLIN S Q—from 76 School to Braintree line
2 1 School
27 Franklin place
60 61 Water
76 Pearl
98 Payne
0 Independence avenue
146 Bradford
235 Verchild
0 Richie road
236 Kendrick avenue
243 High
313 Glovers lane
0 Viden road
0 375 Braintree line

FRANKLIN AVENUE W P—from 107 West Elm avenue to rear National Sailors' Home
0 0 West Elm avenue
0 0 East Elm avenue
36 Sachem
0 Sewall
0 Minot
0 Ridgeway
0 0 National Sailors' Home

FRANKLIN PLACE S Q—from 27 Franklin

FREEMAN N D—from Billings road beyond Tyler to 10 Vassall

FURNACE AVENUE W Q—from 290 Copeland to 91 Willard

FURNACE BROOK PARKWAY—W Q—from Blue Hill Reservation to Adams
0 0 Blue Hills Reservation
0 0 Bunker Hill avenue
0 Salem
0 Ashland
0 0 Revere
0 Malden
0 0 Willard
0 0 Larry
0 0 Miller
0 0 Copeland
0 Rustic place
0 Crescent
0 0 Cross
0 0 Reardon
0 0 Side

0 0 Quarry
0 Jenness
0 0 Adams

GANNETT ROAD—Adams shore from Sea opposite Palmer to Mallard road

GARFIELD—from 2 Quarry to 375 Granite
2 0 Quarry
18 19 Kidder
0 Clarke avenue
0 Smith
51 Arthur
60 59 Granite

GASS PLACE—from 123 Granite to beyond Packards lane
2 1 Granite
21 Deldorf
40 Parker
0 0 Packards lane

GAY S Q—from 32 School to 43 Summer

GILBERT S Q—from 25 Intervale to Nightingale avenue

GILMORE W—from 929 Hancock to Railroad

GLADSTONE SQUANTUM—from Bellevue road to Bay Side road

GLENCOE PLACE—from Scammell at granite works to Dysart

GLENDALE ROAD—from Goffe near Adams to 276 Whitwell President's Hill
0 0 Goffe
0 Monroe road
92 91 Dimmock
179 Bedford
0 0 Whitwell

GLENWOOD WAY—from 331 Washington

GLOVER AVENUE N D—from 370 Hancock to opposite 126 Faxon road
0 0 Hancock
0 Peirce
37 Felton
52 Newbury avenue
56 Birch
0 0 Faxon road

GLOVER PLACE A—from Madison near Hancock

GLOVERS LANE S Q—from 313 Franklin

GODDARD S O—from 34 Federal avenue to 21 Verchild
8 0 Federal avenue
0 23 Independence avenue
0 0 Verchild

GOFFE—from 124 Adams to 45 Granite
0 0 Adams
0 Glendale road
79 Fairmount way
108 0 Dimmock
0 Saville
0 Monroe road
262 159 Granite

GORDON N D—from 170 Billings road

GORDON S Q—from 318 Granite to 359 Water

GOTHLAND—from 36 Deldorf towards Granite

GOULD W P—from 143 Beach to East Elm avenue Huntington sq
0 0 Beach
0 Bromfield
0 0 Davis
0 0 West Elm avenue
0 0 East Elm avenue
0 Huntington square

GRAFTON—from Main to Mass av

GRAHAM Q P—from 37 Edison pk to 28 River
0 0 Edison park
0 0 Edison
41 Thompson
0 0 River

GRAHAM TERRACE—from Stewart Q P

GRAND VIEW AVENUE W—from Beale next Newport avenue to South Central avenue
0 0 Beale
1 Park
45 Marion
68 69 Lincoln avenue
0 115 Warren avenue
0 161 South Central avenue

GRANGER W— from Harvard to North Central avenue

GRANITE—from 1399 Hancock to 58 Centre
2 1 Hancock
20 Chauncy
31 Veazie place
45 Goffe
65 Whitwell
107 Hardwick terrace
123 Gass place
161 Parker
164 Fort
216 School
237 Packards lane
343 Quarry
313 Kidder
318 Gordon
375 Garfield

Granite—con
378 Water
375 Copeland
opp 400 Town Hill
456 0 Centre
GRANT—from 983 Hancock to Railroad
GREEN SQUANTUM—from junction Bay and Bellevue to Quincy Bay
0 Bay
0 0 Ocean
0 0 Quincy Bay
GREEN W P—from 27 Elm av to Waterston avenue
GREENLEAF—from Hancock beyond Merrymount road to Park lane
6 0 Hancock
17 Linden place
47 Woodward avenue
74 0 Putnam street extension
87 Cedar place
133 Valley
0 Park lane
GREENLEAF PLACE—from Hancock near Quincy to Railroad
GREENWOOD W—from Adams next Beale
GREENWOOD AVENUE W—from Beale near Railroad to Woodbine
GROGAN AVENUE—from 21 Quarry street extension
GROVE W—from Summit avenue
GROVE W Q—from 4 Bryant av nearly opposite Robertson to Forest avenue
2 1 Bryant avenue
24 Bates avenue
0 Minihan's lane
0 0 Forest avenue
GUILD S Q—from 40 Franklin
HALL PLACE W Q—from 113 Willard opposite W Q station to the public playground
0 0 Willard
0 0 Crescent
24 Rogers
0 0 Quarry street extension
0 0 Public playground
HAMDEN CIRCLE N D—from 88 Willet across Rawson road to Hamilton
0 0 Willet
0 0 Rawson road
0 0 Cummings avenue
0 0 Hamilton
HAMILTON W—from beyond Harvard to beyond Highland
0 0 Harvard
0 0 Bowdoin
0 0 Revere
0 0 Highland
HAMILTON N D—from Rawson rd to Billings road
0 0 Rawson road
56 55 Cummings avenue
0 Hamden circle
0 0 Billings road
HAMMOND COURT S Q—from 101 Water
HAMPDEN SQUANTUM—from Bellevue road to Bay Side road
HANCOCK—from Neponset bridge to Elm junction School
55 River
57 Newbury
76 Atlantic
127 Walnut
139 Myrtle
161 Linden
0 Sagamore
192 Madison
0 Hunt
312 E Squantum
313 W Squantum
0 Hollis avenue
357 Moscow
370 Glover avenue
0 407 Billings road
0 Hayward
535 Linden
0 Albion road
0 Buckingham road
552 Cheriton road
558 Ellington road
0 Ferndale road
589 Wayland
0 0 Sachem Brook
619 Woodbine
0 Willet
634 Blake
653 Beale
660 Beach
690 Bass
0 Elm avenue
0 Wollaston avenue
731 Webster
744 Merrymount avenue
783 Clay
0 Fenno
837 Standish
0 Merrymount park
907 Quincy
929 Gilmore
963 Carruth
968 Berkeley terrace
983 Grant
0 Bridge
0 Butler road

0 Alleyne terrace
0 Alleyne
1062 Merrymount road
0 Greenleaf
0 Adams
1126 Johnson avenue
1136 Whitney road
0 Dimmock
1174 Russell park
1220 Saville avenue
1246 Faxon avenue
1259 Saville
1262 Washington
1295 Depot avenue
1354 Temple
1380 Maple avenue
1386 Chestnut
1399 Granite
1465 Tirrell court
1500 Cottage avenue
1562 Wild place
1570 Revere road
1643 Hancock court
1657 School
1662 Elm

HANCOCK COURT—from 1643 Hancock to 33 School

HANCOCK SQUARE—junction Hancock and Adams

HANNAH Q P—from Curtis av to Newcomb avenue

HARDWICK TERRACE—from 107 Granite

HARRIET AVENUE A—from junction Ardell and Vershire to W Squantum
0 Ardell
0 Sagamore
0 Montclair avenue
0 Becket
0 0 W Squantum

HARRIS changed to Barry

HARRISON Q P—from Curtis av to Newcomb avenue

HARVARD W—from W Squantum to Wilson avenue

HAYDEN W Q—from 55 West to 33 Willard

HAYWARD N D—from Hancock n Billings road to the Railroad
0 0 Hancock
0 Holmes
0 0 Railroad

HENRY A—from 52 Faxon road to beyond Brooks
0 0 Faxon road
0 Brooks

HERON—Adams shore from Swan to Shelton road

HERSEY S Q—from South to Main

HERSEY PLACE Q P—from 570 Washington to Curtis avenue

HIGH S Q—from 243 Franklin to Braintree line
0 0 Franklin
0 Bennington
0 0 Braintree line

HIGH SCHOOL AVENUE—from 12 Quincy avenue to 25 Elm

HIGHLAND W—from W Squantum to Wilson avenue near beginning of Highland avenue
0 0 W Squantum
0 0 Holbrook road
0 0 Elliot avenue
0 0 Hamilton
0 0 Wilson avenue

HIGHLAND AVENUE W H—from Wilson avenue across Elmwood av to 113 South Central avenue
0 0 Wilson avenue
0 0 Hobart
0 0 N Central avenue
0 183 Elmwood avenue
122 0 Brook
0 0 Beale
0 0 Lincoln avenue
0 0 Warren avenue
0 0 South Central avenue

HILL Q P—from River to Baxter av
0 0 River
0 Silver
0 Mound
0 0 Baxter avenue

HILL W Q—from 4 McDonald

HILLSIDE W Q—from 26 Station

HILLSIDE AVENUE W—from 240 South Central av to Summit av

HOBART W—from Newport avenue to Safford
0 0 Newport avenue
0 0 Arlington
0 0 Fayette
48 0 Farrintgon
0 0 Safford

HODGES AVENUE A—from E Squantum near Hancock to beyond Hollis avenue
0 0 E Squantum
0 0 Hollis avenue

HOLBROOK ROAD W—from Newport avenue near Norfolk Downs station to beyond Bowdoin
0 0 Newport avenue
0 Arlington
0 0 Fayette
0 0 Farrington

Holbrook road—con
0 0 Safford
0 0 Highland
0 0 Revere
196 0 Bowdoin
HOLLIS AVENUE A—from opposite 333 Hancock to Metropolitan Parkway
0 0 Hancock
0 23 Hodges avenue
32 0 Newbury avenue
67 Birch
0 0 Faxon road
0 0 Brooks
0 0 Metropolitan Parkway
HOLMES N D—from 22 W Squantum to Hayward
0 3 W Squantum
28 Moscow
46 Holmes place
0 0 Billings road
0 0 Hayward
HOLMES PLACE N D—from 46 Holmes
HOLYOKE A—from 14 Clive to opposite 195 E Squantum
HOWARD AVENUE Q N—from 95 E Howard to beyond Sargent lane
0 0 Howard
0 Sargent lane
HUCKINS AVENUE SQUANTUM —from E Squantum to Quincy Bay
0 0 E Squantum
0 0 Mayflower road
0 0 Standish road
0 0 Park avenue
0 0 Bellevue road
0 0 Quincy Bay
HUDSON—from 44 Butler road to toward Merrymount park
HULL H N—from Sea to junction Winthrop and Shennen
HUNT A—from opposite 249 Hancock to 159 Newbury avenue
HUNTINGTON SQUARE W P—end of Elm avenue between East and West Elm avenues
INDEPENDENCE AVENUE S Q—from Franklin junction Presidents avenue to Braintree line
0 0 Franklin
1 Presidents avenue
38 39 Goddard
52 Bennington
75 Lawry
84 Parsons
86 Plymouth
106 149 Federal avenue
162 Verchild
0 235 Braintree line
INTERVALE S Q—from 31 Brook road to beyond 100 Centre
0 1 Brook road
25 Gilbert
27 Nightingale avenue
60 63 Brooks avenue
80 81 Taber
109 Caledonia avenue
0 0 Centre
0 0 Railroad
IRVING PLACE—from 24 Saville
ISABELLA S Q—end of Albertina
ISLAND AVENUE H N—from Sea avenue over Great Hill
JACKSON S Q—from Railroad rear 2 Quincy to beyond Pleasant
JACKSON LANE S Q—from 63 Centre
0 0 Centre
20 Owen place
JEFERSON N D—from Birch to 93 Faxon road
JENNESS W Q—from 96 Common to public playground
0 0 Common
0 new street no name
0 Side
0 new street no name
0 0 Furnace Brook Parkway
0 0 Public playground
JOHN—A from the marsh to W Squantum
JOHNSON AVENUE—from 1126 Hancock
JOHNSONS LANE—from 57 Common to 11 Filbert
KEMPER W P—from 17 Beach across Elm avenue to 58 Waterston avenue
0 0 Beach
0 Bass
0 0 Elm avenue
0 0 Waterston avenue
KENDRICK AVENUE S Q—from Franklin opposite Verchild to Faxon park
0 0 Franklin
0 Park place
0 Endicott
0 Phipps
0 0 Faxon park
KENT W Q—from 34 Centre to 2 Town Hill
KIDDER—from 313 Granite to 24 Quarry
0 0 Granite
48 47 Garfield
24 20 Quarry
KINGS LANE Q P—from 30 Nash avenue

KLONDIKE—from 211 Whitwell to 72 Cranch
LAFAYETTE—from Putnam
LAFAYETTE AVENUE A—from Ocean to E Squantum
0 0 Ocean
0 0 Williams
0 0 E Squantum
LARRY W Q—from 57 Willard to 12 Wittich place
0 0 Willard
4 Doble
0 0 Wittich place
LARRY PLACE W Q—from 60 Willard
LAWN AVENUE Q P—from Baker avenue
LAWRENCE Q P—from Chubbuck to Claremont avenue
LAWRY S Q—from Federal avenue to 83 Independence avenue
LENOX H N—from Stoughton to Winthrop
0 0 Stoughton
0 0 Newton
0 0 Malvern
0 0 Winthrop
LIBERTY S Q—from 188 Water to Railroad
0 0 Water
50 Penn
0 69 Quincy
91 Brook road
109 Brooks avenue
159 Liberty square
172 0 Taber
208 207 Plain
232 231 Centre
0 0 Railroad
LIBERTY SQUARE S Q—from 159 Liberty to Trafford
LINCOLN AVENUE W H—from 395 Newport avenue to 231 S Central avenue
0 0 Newport avenue
0 0 Grand View avenue
56 0 Winthrop avenue
84 83 Prospect avenue
0 109 Highland avenue
0 0 Belmont
0 0 South Central avenue
LINDEN A—from 161 Hancock to beyond Oak avenue
0 0 Hancock
0 Oak avenue
LINDEN W—from 535 Hancock to Railroad
0 1 Hancock
0 Berlin
0 Weston avenue
0 0 Railroad
LINDEN PLACE—from 17 Greenleaf
LITTLEFIELD H N—from beyond Western road to Manet beach
0 0 Western road
0 0 Centre road
0 0 Manet beach
LONDON AVENUE A—from W Squantum
LORING W Q—from West to beyond Hayden
LOWE—from opposite 300 Washington
LUNT N D—from 87 Billings rd to Albion road
LYNDON ROAD—from Sumner
MADISON A—from 192 Hancock to 109 Newbury avenue
0 0 Hancock
0 Glover place
0 0 Newbury avenue
MADISON AVENUE Q P—from Fifth avenue to 511 Washington
0 Fifth avenue
0 0 Commonwealth avenue
0 0 Washington
MADISON AVENUE S Q—from 34 Payne to Bradford
MAIN—from 25 Union to 250 South
0 0 Union
59 Oak
86 Spring lane
0 0 Sumner
0 Cyrill
0 0 South
MALDEN W Q—from 48 Willard to Springfield
0 0 Willard
0 0 Furnace Brook Parkway
0 Revere
0 Ashland
0 0 Springfield
MALLARD ROAD—Adams shore from Swan to Shellton road
0 0 Swan
0 Gannet road
0 0 Shellton road
MALVERN H N—from Sea to Manet avenue
0 0 Sea
0 0 Lennox
0 0 Stoughton
0 0 Babcock
0 0 Manet avenue
MANET AVENUE H N—from Sea to Sea
0 0 Sea
0 Newton

Manet avenue—con
0 Malvern
0 0 Winthrop
0 0 Sea
MAPLE—from 1380 Hancock to 51 Washington
MARION W H—from 45 Grand View avenue to 24 Prospect
4 0 Grand View avenue
17 Park
0 23 Winthrop avenue
0 45 Prospect avenue
MARLBORO W P—from Willet across Elm av to Waterston av
0 0 Willet
0 Blake
0 0 Beach
0 0 Elm avenue
0 0 Waterston avenue
MARSH S Q—from 126 School to beyond 11 Quincy
MARSHALL N D—from Billings rd beyond Brooks to beyond Warwick
0 0 Billings road
0 Warwick
MASON W P—from Beach opposite Everett to W Elm avenue
0 0 Beach
0 0 Bromfield
0 0 Davis
0 0 West Elm avenue
MASSACHUSETTS AV—from 355 Washington to Lyndon road
MATTSON—from 45 Curtis
MAYFLOWER ROAD SQUANTUM —from Huckins avenue to Trevore
0 0 Huckins avenue
0 0 Winslow road
0 0 Park avenue
0 0 Pratt road
0 0 Trevore
McDONALD W Q—from 23 Centre to 12 Station
4 Hill
0 0 Centre
McKINLEY AVENUE Q P—from Newcomb avenue to Town River
MEARS AVENUE H N—from Sea avenue over Great Hill
MECHANIC—from opposite 24 Revere road to 16 Elm
MERRYMOUNT AVENUE—from 744 Hancock to Fenno
MERRYMOUNT PARK—Hancock between Butler road and Wollaston avenue
MERRYMOUNT ROAD—from 1062 Hancock to beyond Park line
0 0 Hancock
0 0 Putnam
128 0 Park lane
METROPOLITAN PARKWAY—from opposite 45 Atlantic along the shore of Quincy Bay
MIDDLESEX SQUANTUM—from Bellevue road to Bay Side road
MILL Q P—from 338 Washington to Souther place
0 0 Washington
0 Vine avenue
0 0 Pond
0 Souther place
MILLER W P—from Huntington sq to Wendall avenue
0 0 Huntington square
0 Speakman
0 0 Wendall avenue
MILLER W Q—from 74 Copeland to 44 Cross
0 0 Copeland
0 0 Furnace Brook Parkway
0 0 Cross
MILLER'S STILE ROAD—from 32 Bigelow to 74 Elm
MINIHAN'S LANE W Q—from near Forest avenue
MINOT W P—from Franklin avenue to Copley
MONMOUTH SQUANTUM—from Bellevue road to Bay Side road
0 0 Bellevue road
0 Shoreham
0 0 Bay Side road
MONROE ROAD—from opposite 159 Goffe to President's Hill
2 1 Goffe
20 Avon way
44 Dixwell avenue
54 55 Dimmock
65 Fairmount way
96 95 Glendale road
MONTCLAIR AVENUE A—from Harriet avenue to W Squantum
0 0 Harriet avenue
0 Becket
0 Sterling
0 Pope
0 0 W Squantum
MOODY Q P—from Chubbuck
MORTON H N—from Winthrop next Winthrop place to the shore
MORTON W Q—from 3 Common to 16 Buckley
MOSCOW N D—from 357 Hancock to 28 Holmes
MOUND Q P—from Hill opposite Silver to beyond Newcomb av
0 0 Hill

0 Sansom
0 0 Newcomb avenue

MOUNT ARARAT ROAD—from 352 Adams to 71 Quarry, at French Village

MUIRHEAD W P—from 99 Beach to opposite 17 Davis

MURDOCK AVENUE—from 102 North to opposite 112 Arnold
0 0 North
0 Ring
0 0 Arnold

MYRTLE A—from 139 Hancock
0 0 Hancock
18 Oak avenue
35 Oak

NASH AVENUE Q P—from 583 South
30 Kings lane

NELSON W Q—from 65 Arthur to Deane
2 1 Arthur
11 Carlmark
30 Suomi road
31 Dean

NELSON AVENUE—from 141 Whitwell

NEWBURY A—from 57 Hancock

NEWBURY AVENUE—from 131 Atlantic to 52 Glover avenue
0 0 Atlantic
0 39 Billings
62 Walker
77 Sagamore
95 Old Colony
108 Botolph
109 Madison
159 Hunt
0 165 E Squantum
234 235 Hollis avenue
270 0 Glover avenue

NEWCOMB—from 79 Coddington to 50 Canal

NEWCOMB AVENUE Q P—from Mound to Hannah
0 0 Mound
0 Baxter avenue
0 Harrison
0 Dupont avenue
0 William
0 Wood avenue
0 Beech
0 Cherry
0 McKinley avenue
0 Hannah

NEWCOMB PLACE—from 55 Union

NEWCOMB SQUARE Q N—junction Quincy avenue and E Howard

NEWHALL A—from 74 Walker to 173 Billings

NEWPORT AVENUE—from W Squantum parallel with railroad to 115 Adams
0 0 W Squantum
0 Holbrook road
0 Wilson avenue
0 Hobart
223 North Central avenue
261 Elmwood avenue
297 Brook
0 341 Beale
377 Newport terrace
395 Lincoln avenue
0 0 Warren avenue
0 South Central avenue
0 Oakland avenue
0 Willow avenue
0 0 Adams

NEWPORT TERRACE W H—from 377 Newport avenue westerly

NEWTON H N—from Manet avenue to beyond Sea
0 0 Manet avenue
0 0 Babcock
0 0 Stoughton
0 0 Lennox
0 0 Sea

NEWTON W—from Standish avenue to beyond Warren avenue
0 0 Standish avenue
0 0 Warren avenue

NIGHTINGALE AVENUE S Q—from near 5 Intervale to 66 Centre
0 0 Intervale
0 Gilbert
78 Roberts
84 Bryant place
0 0 Centre

NORFOLK W—from Hillside avenue across Beale at 295 to Elmwood av
0 0 Hillside avenue
300 292 Beale
0 Pine
0 0 Elmwood avenue

NORTH A—from 106 Atlantic to Neponset river

NORTH Q P—from 334 South to 469 Washington
0 0 South
102 Murdock avenue
107 Fifth avenue
84 Commonwealth avenue
0 0 Washington

NORTH CENTRAL AVENUE W—from 223 Newport avenue W to 247 Beale
0 1 Newport avenue
0 15 Arlington
0 33 Fayette
0 0 Farrington
0 71 Safford
92 91 Taylor
114 113 Highland avenue
0 0 Belmont
0 0 Elmwood avenue
0 Granger
0 Brook
0 273 Beale

NORTH PAYNE SQUANTUM—from 13 Payne to 98 Franklin

NUT ISLAND ROAD H N—from Sea avenue to Quincy Bay

OAK—from opposite 103 S Walnut to 59 Main

OAK A—from 30 Walnut to 35 Myrtle

OAK AVENUE A—from 18 Myrtle to Linden

OAKLAND AVENUE W—from Newport avenue next S Central av

OCEAN A—from E Squantum beyond Atlantic to Metropolitan Parkway
0 0 E Squantum
0 0 Lafayette avenue
0 0 Metropolitan Parkway

OCEAN SQUANTUM—from E Squantum to Quincy Bay
0 0 E Squantum
0 0 Green
0 0 Quincy Bay

OLD COACH ROAD—from Adams up Mt Ararat to beyond Dunn's Hill road
0 0 Adams
60 59 Quarry
76 75 Dunn's Hill road

OLD COLONY A—from Sagamore near Hancock to 95 Newbury av
0 0 Sagamore
0 Atlantic park
44 Coe ends
76 0 Newbury avenue

OLD COLONY AVENUE W—from 78 Beale to beyond Warren av
2 0 Beale
1 Old Colony terrace
0 Standish avenue
0 0 Warren avenue

OLD COLONY TERRACE W—from 1 to 9 Old Colony avenue

ORCHARD SQUANTUM—from Brunswick to Quincy Bay

ORCHARD PLACE—from 46 Spear

OWEN PLACE S Q—from 20 Jacksons lane

OXENBRIDGE ROAD N D—from end Tyler to Willet
0 Tyler
0 Buckingham road
0 Cheriton road
0 Ellington road
0 Ferndale road
0 0 Willet

PACKARD Q P—from Washington near Pray

PACKARDS LANE—from 237 Granite to beyond Gass place

PALMER G—from Sea to Bicknell

PARK W H—from 1 Grand View avenue to 17 Marion

PARK AVENUE SQUANTUM—from E Squantum near Dorchester to beyond Huckins avenue
0 0 E Squantum
0 0 Beach road
0 0 Mayflower road
0 0 Standish road
0 0 Huckins avenue

PARK LANE—from Greenleaf opposite Valley to beyond Butler rd
0 0 Greenleaf
0 0 Merrymount road
0 Butler road

PARK PLACE S Q—from Kendrick avenue to Bradford

PARKER—from 161 Granite to 40 Gass place
2 1 Granite
52 Carlson
0 0 Gass place

PARKHURST H N—from 1138 Sea to Shennen

PARSONS S Q—from 84 Independence avenue

PAYNE S Q—from 90 Phipps to 116 Franklin
1 0 Phipps
13 N Payne
34 Madison avenue
54 Elliot
0 0 Franklin

PEARL S Q—from 75 Phipps to 76 Franklin

PEIRCE N D—from opposite 22 Glover avenue to 62 Billings road

PELICAN ROAD—Adams shore from Curlew road to Swan

PENN S Q—from 50 Liberty to pumping station
2 1 Liberty
20 55 Quincy
69 Columbia

PERKINS W Q—from 5 Rogers

PETREL ROAD—from Pellican rd

PHILLIPPS W P—from Willet to opposite 107 Waterson avenue
0 0 Willet
0 0 Beach
0 0 Elm avenue
0 0 Waterston avenue

PHIPPS S Q—from 60 School to Kendrick avenue Faxon park
0 0 School
64 0 Water
75 Pearl
93 Payne
0 Kendrick avenue
0 0 Faxon park

PINE W—from Beale to Norfolk

PLAIN S Q—from Rodman to 83 Columbia
0 0 Rodman
0 0 Trafford
0 0 Liberty
0 0 Columbia

PLEASANT S Q—from 138 School to 201 Water
28 31 School
0 Fort
40 55 Quincy
74 71 Jackson
104 99 Water

PLOVER—Adams shore from Curlew road to Shellton road
0 0 Curlew road
0 Crane
0 Bittern road
0 0 Albatros road
0 0 Shellton road

PLYMOUTH S Q—from 86 Independence avenue to 61 Verchild

POND Q P—from 256 Washington to Souther's wharf
0 0 Washington
0 Mill
0 0 Souther's wharf

POPE A—from Montclair av next W Squantum to beyond Ardell
0 0 Montclair avenue
0 Sagamore avenue
0 Ardell

PRATT ROAD SQUANTUM—from Dorchester to Standish road
0 0 Dorchester
0 Beach road
0 0 Mayflower road
0 0 Standish road

PRAY Q P—from 560 Washington to 55 Curtis avenue

PRESIDENT'S AVENUE S Q—from 172 Water to Independence av
0 0 Water
0 Federal avenue
0 0 Independence avenue

PRESIDENT'S HILL—Goffe between Whitwell and Adams

PROSPECT A—from 75 Atlantic to 92 Sagamore
2 1 Atlantic
18 17 Billings
36 Walker place
0 0 Sagamore

PROSPECT AVENUE H N—from Central avenue to the shore

PROSPECT AVENUE W H—from 190 Beale to 93 South Central av
0 0 Beale
24 Marion
0 43 Lincoln avenue
94 0 Warren avenue
0 0 South Central avenue

PROSPECT HILL W Q—from 30 Smith

PUTNAM—from Merrymount park to Edgemere road
0 0 Merrymount park
0 0 Butler road
0 0 Merrymount road
0 0 Greenleaf
0 0 Edgemere road

QUARRY W Q—from 243 Granite to 79 Common
0 0 Granite
2 Garfield
24 Kidder
38 Smith
41 Carrolls lane
71 Mt Ararat
0 0 Old Coach road
0 0 Common

QUARRY STREET EXTENSION—from 80 Common to 171 Willard W Q
2 1 Common
16 0 Side
21 Grogan avenue
0 0 Furnace Brook Parkway
0 0 Hall place
0 0 Willard

QUINCY S Q—from 9 Marsh to between Penn near Quincy Adams station
14 11 Marsh
12 39 Pleasant
44 117 Water

Quincy—con
70 71 Liberty
76 77 Penn
0 201 Railroad

QUINCY W—from 907 Hancock to the Railroad

QUINCY AVENUE—from Elm junction School to Braintree line
0 Elm
0 School
12 High School avenue
65 Water
116 Scammell
163 Faxon Park road
0 E Howard
481 W Howard
0 0 Braintree line

RAILWAY W Q—from 50 Robertson

RANDLETT W P—from Copley to Watkins

RATCHFORD H N—from 1178 Sea beyond Parkhurst to Bay View av
0 0 Sea
0 0 Shennen
0 0 Winthrop
0 Crosby
0 0 Bay View avenue

RAWSON ROAD N D—from Billings road opposite Faxon road to 146 Beach
0 0 Billings road
82 0 Vassall
0 101 Hamden circle
0 Eustis
0 Willet
0 Hamilton
0 0 Beach

READ PARK Q P—from opposite 596 South

REARDON W Q—from 50 Common to 29 Crescent
0 0 Common
3 Barry
25 Barry
45 Side
0 0 Furnace Brook Parkway
0 0 Crescent

REVERE W—from W Squantum to Wilson av W
0 0 W Squantum
0 0 Holbrook road
0 0 Elliot avenue
0 0 Hamilton
0 0 Wilson avenue

REVERE W Q—from 4 Malden to Furnace Brook Parkway

REVERE ROAD—from 1570 Hancock to Furnace Brook Parkway
0 0 Hancock
0 Mechanic
64 Cottage
69 Bigelow
76 Chestnut
154 0 Washington

RICHIE ROAD S Q—from Franklin to Faxon Park road

RIDGEWAY W P—from 98 Wendall avenue to Franklin avenue

RING AVENUE Q P—from 445 Washington to Murdock avenue

RIVER Q P—from 414 Washington to Edwards wharf
9 0 Washington
28 Graham
42 61 Farnum
64 Bay View
0 Hill

RIVER A—from 55 Hancock

RIVER ROAD H N—from Centre road to Bell next the shore

RIVERSIDE AVENUE Q P—from 668 Washington

ROBERTS S Q—from 84 Centre to 78 Nightingale avenue

ROBERTSON W Q—from 662 Adams to 19 Bryant avenue
2 1 Adams
33 Ballou
0 0 Willard
50 Railway
56 55 Bryant avenue

ROCK ISLAND ROAD H N—from 1151 Sea to Rock Island Head

ROCKVIEW ROAD—from 23 Cranch

RODMAN S Q—from 32 Brooks av to 108 Centre
2 1 Brooks avenue
0 0 Taber
84 83 Centre

ROGERS H N—from 1161 Sea to Manet beach
0 0 Sea
0 0 Centre road
0 0 Manet beach

ROGERS W Q—from 165 Willard to 24 Hall place
0 0 Willard
5 Perkins
0 0 Hall place

ROSELIN AVENUE—from 160 Whitwell to Euclid avenue President's Hill
0 0 Whitwell
0 Bedford
0 0 Euclid avenue

ROYAL N D—from 177 Billings rd to Vassall
RUSSELL A—from Tirrell avenue
RUSSELL PARK—from 1174 Hancock to Woodward avenue
RUSTIC PLACE W Q—from 2 Furnace Brook Parkway
RUTHVEN A—from Ardell to beyond Vershire
0 0 Ardell
0 Vershire
RYDEN—from 15 Whitwell to 5 Curtis W Q
SACHEM W P—from 36 Franklin avenue to Quincy Bay
SAFFORD W—from W Squantum A next Farrington to Beale
0 0 W Squantum
0 0 Holbrook road
0 0 Wilson avenue
106 Wilson avenue
159 Hobart
202 201 North Central av
242 239 Elmwood avenue
0 0 Brook
0 0 Beale
SAGAMORE A—from Hancock near Railroad crossing to 77 Newbury avenue
0 0 Hancock
0 Old Colony
0 Coe
92 Prospect
0 141 Newbury avenue
SAGAMORE AVENUE A—from Harriet avenue to Pope
0 0 Harriet avenue
0 0 Sterling
0 0 Pope
St GERMAIN G—from beyond Bicknell to Town River
SALEM—from Furnace Brook Parkway to beyond Springfield
0 0 Furnace Brook Parkway
0 0 Ashland
0 0 Springfield
SANSOM Q P—from Mound opposite Newcomb avenue to Town River
SARGENT LANE Q N—from E Howard to Howard avenue
SAVILLE—from 1259 Hancock to Goffe opposite Walley road
2 1 Hancock
16 Depot avenue
24 Irving place
33 Upland road
0 0 Goffe
SAVILLE AVENUE—from 1220 Hancock
SCAMMELL Q P—from 116 Quincy avenue to South
0 0 Quincy avenue
0 Glencoe place
0 0 South
SCHOOL—from 1657 Hancock to 216 Granite
1 Hancock
4 Quincy
18 Summer
32 Gay
33 Hancock court
60 Phipps
76 Franklin
126 Marsh
138 Pleasant
150 159 Fort
216 0 Granite
SEA H N—from Coddington junction of Valley to Great Hill
0 0 Coddington
0 Valley
0 Shellton road
0 Curlew road
0 Swan
0 Gannet road
0 Palmer
0 Shellton road
0 Manet avenue
0 0 Newton
0 Malvern
0 Winthrop
0 Manet avenue
0 Hull
1111 Bird
0 Weymouth
1138 Parkhurst
1151 Rock Island road
1161 Rogers
1178 Ratchford
1195 Centre road
1199 Bell
1212 Shennen
1225 Taber
0 Winthrop
0 Crosby
1270 1269 Bay View avenue
0 Fensmere avenue
SEA AVENUE H N—from foot Sea easterly side Great Hill
0 0 Sea
0 Island avenue
0 Mears avenue
SEARS AVENUE H N—from Sea to Sea
SEWALL W P—from Franklin av southerly
SHAW Q P—from 534 Washington

SHELLTON ROAD—Adams shore from Sea to Sea
0 0 Sea
0 Swan
0 Heron
0 Mallard road
0 0 Sea

SHENNEN H N—from 1212 Sea to Winthrop
0 0 Sea
0 0 Ratchford
0 Parkhurst
0 Weymouth
0 0 Winthrop

SHOREHAM SQUANTUM—from 33 Dorchester to Monmouth
0 0 Dorchester
0 0 Standish road
0 Border
0 0 Monmouth

SIDE W Q—from Jenness to 45 Reardon
0 0 Jenness
0 19 Quarry street extension
0 0 Furnace Brook Parkway
0 0 Reardon

SILVER Q P—from 28 Charles to Hill

SIXTH AVENUE Q P—from 61 Broadway to Chubbuck

SMITH W Q—from 99 Garfield to 38 Quarry
2 1 Garfield
30 Prospect Hill
42 0 Deane
0 0 Quarry

SOUTH Q P—from next 55 Elm to 647 Washington
0 0 Elm
0 Dartmouth
0 Atherton
0 Berkeley
0 Bigelow park
0 Clarendon
0 Scammell
158 Sumner
250 Main
334 North
0 Winter
0 Des Moines road
506 Claremont avenue
513 E Howard
0 0 Chubbuck
0 Read Park
0 Cleverley court
583 Nash avenue
0 0 Washington

SOUTH CENTRAL AVENUE W H—from Newport avenue beyond Warren avenue to 248 Beale
0 3 Newport avenue
0 South Central terrace
0 Grand View avenue
0 Winthrop avenue
93 Prospect avenue
113 Highland avenue
141 Belmont
231 Lincoln avenue
240 Hillside avenue
274 0 Beale

SOUTH CENTRAL TERRACE W H—from S Central avenue next Newport avenue

SOUTH WALNUT—from 107 Elm to Sumner
0 0 Elm
11 Taft
0 Atherton
0 Union
0 Bigelow Park
0 Oak
162 163 Sumner

SOUTHER PLACE Q P—from opposite 14 Mill

SPEAKMAN W—from Willow to Miller

SPEAR—from Coddington next Washington to 24 Canal
10 0 Coddington
30 Francis court
46 Orchard place
72 0 Canal

SPRING AVENUE—from 29 Deldorf near Gothland

SPRING LANE—from 86 Main

SPRINGFIELD—from head of Malden to Salem
0 0 Malden
0 0 Beverly
0 0 Salem

STANDISH AVENUE W—from Old Colony avenue to 837 Hancock
0 0 Old Colony avenue
0 Newton
0 0 Warren avenue
0 117 Hancock

STANDISH ROAD SQUANTUM—from Dorchester to beyond Huckins avenue
0 0 Dorchester
0 0 Shoreham
0 0 Bellevue
0 Pratt road
0 0 Park avenue
0 Winslow road
0 0 Huckins avenue

STANTON W P—from opposite Davis to 124 Elm avenue
STATION W Q—from 17 Centre to beyond Hill side
0 0 Centre
12 McDonald
16 Wilson
26 Hillside
STERLING A—from Montclair av to Vershire
0 0 Montclair avenue
0 0 Sagamore avenue
0 0 Ardell
0 0 Vershire
STEWART—from 364 Washington
STILLWATER—from Merrymount road
STOUGHTON N H—from Sea to Winthrop
0 0 Sea
0 0 Newton
0 0 Malvern
0 0 Winthrop
SUMMER—from 18 School to 13 Water
0 0 School
43 Gay
72 69 Water
SUMMIT AVENUE H N—from Nut Island road to Bay View avenue
SUMMIT AVENUE W—from 387 Beale at Milton line
SUMNER—from 158 South to 383 Washington
0 0 Washington
0 0 Main
0 South Walnut
0 Ellerton road
0 0 South
SUMNER PARK—347 to 363 Washington
SUOMI ROAD W Q—from 30 Nelson to beyond Buckley
SWAN—from Sea next Gannett road to Shellton road
0 0 Sea
0 Pelican road
0 Mallard road
0 Curlew road
0 Bittern road
0 Heron
0 Albatros road
0 0 Shellton road
TABER H N—from 1225 Sea to Manet beach
TABER S Q—from 76 Brooks av to 47 Columbia
0 0 Brooks avenue
0 0 Intervale
28 29 Rodman
44 43 Trafford
0 0 Liberty
0 89 Columbia
TAFT S Q—from 11 S Walnut
TAYLOR W—from Wilson avenue to Beale
0 0 Wilson avenue
0 0 Hobart
0 0 North Central avenue
130 0 Elmwood avenue
0 0 Brook
0 213 Beale
TEMPLE—from 1354 Hancock to 25 Washington
THATCHER—from Cheriton road to Willet
THAYER—from 20 Bridge to 13 Alleyne
0 0 Bridge
12 Alleyne terrace
0 25 Alleyne
THE STRAND—from end E Elm to end Wollaston avenue
THOMPSON Q P—from opposite 41 Graham to Bay View
0 1 Graham
12 11 Farnum
20 29 Bay View
TIRRELL AVENUE A—from opposite 203 Atlantic to beyond Russell
TIRRELL COURT—from 1465 Hancock
TOTMAN S Q—from 111 Centre to the railroad
TOWN HILL W Q—from opposite 164 Granite to 18 West
0 0 Granite
2 Kent
0 0 Centre
15 Copeland avenue
0 0 West
TRAFFORD S Q—from 16 Brooks avenue to 110 Centre
2 1 Brooks avenue
0 0 Taber
0 Liberty square
12 13 Intervale
80 79 Plain
0 0 Centre
TRASK AVENUE W Q—from 72 West
TREVORE SQUANTUM—from Dorchester to Bellevue road
0 0 Dorchester
0 Mayflower road
0 0 Bellevue road

TURNER H N—from beyond Western road to Manet beach
0 0 Western road
0 0 Centre road
0 0 Manet beach
TYLER N D—from 121 Billings road to Oxenbridge road
UNION—from South Walnut to 235 Washington
5 0 South Walnut
25 Main
36 Baxter
55 Newcomb place
0 Edwards ends
82 83 Washington
UPLAND ROAD—from 112 Adams to 33 Saville
2 1 Adams
0 0 Dimmock
144 147 Saville
VALLEY—from 133 Greenleaf to Sea, junction Coddington
VANE N D—from 67 Billings road to Albion road
VASSALL N D—from beyond Freeman across Rawson and Billings road to Metropolitan Parkway
0 Freeman
0 0 Rawson road
0 Royal
0 0 Everett
0 Calumet
0 0 Billings road
0 0 Metropolitan Parkway
VEAZIE PLACE—from 31 Granite to end Irving place
VERCHILD—from 235 Franklin to 162 Independence avenue
0 0 Franklin
21 Goddard
0 0 Bennington
61 Plymouth
0 0 Independence avenue
VERNON S Q—from Centre near Branch to railroad
VERSHIRE A—from junction Harriet avenue and Ardell to Ruthven
0 Harriet avenue
0 Ardell
0 Sterling
0 0 Ruthven
VIDEN ROAD S Q—from Franklin near Braintree line
VINE AVENUE Q P—from Mill n Pond
WALKER A—from 62 Newbury av to 220 E Squantum
0 0 Newbury avenue
27 Clive
74 Newhall
0 103 E Squantum
WALKER PLACE A—from 36 Prospect
WALNUT A—from 127 Hancock to beyond Ash
0 0 Hancock
30 Oak
56 Ash
WARREN AVENUE W H—from Standish avenue crossing Newport avenue to Highland avenue
0 0 Standish avenue
36 0 Newton
66 65 Old Colony avenue
0 0 Newport avenue
0 111 Grand View avenue
0 145 Winthrop avenue
174 0 Prospect avenue
0 201 Highland avenue
WARWICK N D—from 54 Marshall to Apthorp
WASHINGTON—from 1261 Hancock to Quincy Point bridge
2 0 Hancock
20 Coddington
25 Temple
51 Maple
71 Foster
110 Wibird
119 Revere road
122 Canal
133 Cherry avenue
149 Elm
152 Elm place
179 Edwards
202 Bent place
235 Union
0 Lowe
256 Pond
279 Alden
331 Glenwood way
338 Mill
347 Sumner park
355 Massachusetts avenue
364 Stewart
364 Edison park
382 Edison
383 Sumner
414 River
417 Arnold
447 North
455 Ring avenue
470 Baxter avenue
489 Beacon
511 Madison avenue
529 Broadway
0 Packard
534 Shaw
560 Pray

571 Chubbuck
570 Hersey place
612 Washington court
623 Cleverley court
647 South
668 Riverside avenue
766 Wharf
0 0 Quincy Point bridge

WASHINGTON COURT Q P—from 612 Washington to beyond Curtis avenue
0 0 Washington
0 Curtis avenue

WATER—from 65 Quincy avenue to 375 Granite Brewers corner
0 0 Quincy avenue
14 Faxon lane
15 Summer
0 77 Phipps
101 Hammonds court
140 137 Franklin
172 President's avenue
188 Liberty
201 Pleasant
264 263 Quincy
284 Brooks road
359 Gordon
410 405 Granite

WATERSTON AVENUE W P—from 30 Wollaston avenue to opposite 92 Wendall avenue
0 0 Wollaston avenue
0 Briggs
0 Green
58 Kemper
0 Marlboro
0 Phillips
0 Willow
0 0 Wendall avenue

WATKINS W P—from Sachem across Cleaves

WATSON ROAD Q P—from 58 Chubbuck

WATSON TERRACE Q P—from 96 Chubbuck

WAYLAND W—from 589 Hancock to Weston avenue
0 0 Hancock
0 Cushing
0 0 Berlin
0 0 Weston avenue

WEBSTER A—from 211 E Squantum opposite Walker to Metropolitan Parkway

WEBSTER W—from 731 Hancock to beyond Clay
0 0 Hancock
0 Clay

WEDGEWOOD SQUANTUM—from Bellevue road to Bay Side road

WENDALL AVENUE W P—from East Elm avenue to Fenno at National Sailors' Home
0 0 East Elm avenue
0 Miller
0 Waterson avenue
98 Ridgeway
0 0 Fenno

WENDALL ROAD Q N—from 15 W Howard

WESSON AVENUE W Q—from 3 Willard

WEST W Q—from 60 Copeland to 5 Willard
2 0 Copeland
14 15 Centre
18 Town Hill
27 Conant
43 Wittich place
49 Doble
55 Hayden
72 Trask avenue
0 Loring
85 Bunker Hill avenue
0 0 Willard

WEST ELM AVENUE W P—continuation of Elm avenue from Huntington square to Metropolitan Parkway
0 0 Huntington square
0 Stanton
22 21 Gould
0 Mason
107 Franklin avenue
0 Billings road
0 0 Metropolitan Parkway

WEST HOWARD Q N—from 481 Quincy avenue to Braintree line
15 Wendell road begins

WEST SQUANTUM A—from 313 Hancock to Milton line
0 0 Hancock
22 Holmes
0 0 Railroad
0 Newport avenue
0 Fayette
0 Farrington
0 Safford
0 John
0 Division
0 Highland avenue
0 Harriet avenue
213 Montclair avenue
0 Revere
0 Bowdoin
0 Harvard
0 Barnham avenue
356 London avenue
0 0 Milton line

WESTERN ROAD H N—from Sea nearly opposite Parkhurst to Rock Island Head
0 0 Sea
0 Rogers
0 0 Bird
0 0 Charles
0 0 Turner
0 0 Darrow
0 0 Littlefield
0 0 Rock Island Head
WESTON AVENUE W—from Linden to 61 Woodbine
0 0 Linden
0 Chester
0 Wayland
0 0 Woodbine
WEYMOUTH H N—from Sea near Hull to Shennen
WHARF Q P—from 766 Washington
WHITNEY ROAD—from 1136 Hancock to Woodward avenue
WHITWELL—from 316 Adams to 65 Granite
0 0 Adams
0 Carroll's lane
97 Farrell
115 Ryden
141 Nelson avenue
155 Cranch
160 Roselin avenue
211 Klondike
265 Deldorf
276 Glendale road
0 0 Granite
WIBIRD—from 110 Washington to 22 Canal
WILD PLACE—from 1526 Hancock
WILLARD W Q—from Braintree line to Milton line
2 1 Braintree line
3 Wesson avenue
5 West
12 13 Bunker Hill avenue
33 Hayden
48 Malden
0 0 Furnace Brook Parkway
57 Larry
60 Larry place
69 Cross
78 Douglass
91 Furnace avenue
0 Forest avenue
111 Copeland
113 Hall place
112 California avenue
125 Crescent
124 Bates avenue
165 Rogers
171 Quarry street extension
186 185 Robertson
0 215 East Milton line
WILLET W—from 620 Hancock to Rawson road N D
0 0 Hancock
0 Earle
0 Marlboro
0 Phillips
0 Willow
88 Hamden circle
114 0 Rawson road
WILLIAM Q P—from Curtis avenue to Newcomb avenue
WILLIAMS A—from E Squantum beyond Atlantic to Metropolitan Parkway
0 0 E Squantum
0 0 Lafayette
0 0 Metropolitan Parkway
WILLOW W—from Willet across Waterston avenue W P
0 0 Willet
0 0 Beach
0 0 Elm avenue
0 Speakman
0 0 Waterston avenue
WILLOW AVENUE W—from Newport avenue next Oakland avenue
WILSON W Q—from 16 Station up Wilson Hill
WILSON AVENUE W—from Newport avenue next N D R R station to beyond Safford
0 0 Newport avenue
0 0 Arlington
0 0 Fayette
0 0 Farrington
0 0 Safford
WILSON COURT W Q—from 59 Centre
WILSON PLACE A—from 107 E Squantum
WINSLOW ROAD SQUANTUM—from E Squantum to Standish rd
0 0 E Squantum road
0 Beach road
0 0 Mayflower road
0 0 Standish road
WINTER Q N—from 126 E Howard to opposite 432 South
WINTHROP H N—from Sea near the pond to Sea next beyond Shennen
0 0 Sea
0 Lenox
0 Stoughton
0 0 Babcock
0 Winthrop place
0 0 Manet avenue
0 Hull

0 Shennen
0 Bay View
0 0 Ratchford
0 0 Sea

WINTHROP AVENUE W H—from Beale opposite Unitarian church to S Central avenue
0 0 Beale
24 25 Marion
0 0 Lincoln avenue
0 0 Warren avenue
144 141 South Central avenue

WINTHROP PARK Q P—from Sumner to South

WINTHROP PLACE H N—from Winthrop next Manet avenue

WITTICH PLACE W Q—from near 43 West to Larry

WOLLASTON AVENUE—from Hancock junction Elm avenue to Fenno
0 0 Hancock
30 Waterston avenue
0 51 Fenno

WOOD AVENUE Q P—from Newcomb avenue to Town river

WOODBINE W—from 619 Hancock to Railroad
0 0 Hancock
21 Cushing
0 Berlin
0 Greenwood avenue
61 Weston avenue
0 0 Railroad

WOODS W Q—from Willard to Braintree line

WOODWARD AVENUE—from 47 Greenleaf to 70 Coddington
0 0 Greenleaf
40 Edgemere road
0 Whitney road
0 Russell park
0 0 Coddington

LOCALITIES

Adams Shore, north of Sea, off Shellton road
Atlantic, north and west of Squantum street
Bellevue, south of W Squantum st and west of Highland avenue
Birch Isle, west of Independence av
Broad Meadows, beetween Sea and Town river bay
Dublin, south of Union and east of South
Faxon's Beach, foot of Wollaston av W P
French Settlement, Old Coach road, Mt Ararat, between Common and Adams, W Q
Germantown, south of Sea, and Palmer, where Sailors' Snug Harbor is located
Germantown Point, southwest shore Germantown
Great Hill extreme end Hough's Neck
Gull Point, southeast shore Germantown
Hough's Neck, east of Palmer between Rock Island Cove and Quincy bay
Long Point, on southerly side, near mouth of Black's creek
Manet Beach, end Western road and Bay View avenue, Hough's Neck
Merrymount Park, between Black's creek and Wollaston avenue, Wollaston
Montclair, north of W Squantum, next Milton line
New Squantum, projects into Dorchester bay, at mouth of Neponset river
Norfolk Downs, between Sachem brook and Glover avenue, and from Quincy bay to the Railroad in Ward 6
North Common, between Adams, Common and Quarry
Pandora Park, end Fensmere avenue H N
Shell Beach, near mouth Black's creek
Ship Yard Point, end Wharf
South Common, west of Quincy av
South Quincy, south of School and Granite, west of Quincy av
Squantum, all northeast from the junction of E Squantum and Atlantic, between Quincy and Dorchester bays
Town Hill, west of Granite and south of Copeland
West Quincy, westerly portion of Quincy
Wollaston, north of Black's creek to Squantum, and east of Adams
Wollaston Heights, west of Newport avenue and south of Beale
Wollaston Park, from Wollaston av to Sachem brook and from Quincy bay to Hancock, ward 5

ISLANDS AND STREAMS

Bent's Creek, from E Howard, near South, to Fore river
Black's Brook, from near Milton line to Furnace brook
Black's Creek, from Furnace brook to Quincy bay
Canal, from Washington to Town river
Cat Island Town river bay, east of Souther's wharf

Fore River, between Quincy and Weymouth
Furnace Brook, from west of Willard to Black's creek
Gull Island, northerly side of Black's creek
Half Moon Island, east of mouth of Black's creek
Hayward's Creek, from Fore river to Braintree line
Moon Island, east of Squantum
Nut Island, north of Great Hill, H N
Pincushion Island, in Town river
Pine Island, in Black's creek, north of Keith's hummock
Post Island, off Sea, nearly opposite Palmer, Hough's Neck
Quincy Bay, west of a line from Nut Island to Squantum
Raccoon Island, east of Rock Island Head
Rock Island, between Sea and Rock Island Cove
Rye Island, between Sea and Palmer
Sachem's Brook, from near Milton, through Wollaston to Quincy Bay
Sagamore Creek, from Squantum to Neponset river
Town Brook, from Braintree line, through southerly and central parts of the town to Canal
Town River, from Meadows, r Almshouse to Fore river at Quincy Point

HILLS AND HUMMOCKS

Bear Hill, west of Blue Hill turnpike near junction Forest avenue
Blue Hill, east side of Blue Hill turnpike, near junction Forest av
Centre Rock, off Packard's lane
Constitution Hill, east of South, between Elm and Sumner
Forbes' Hill, east side Adams, near Beale
Great Hill, extreme northeast part of Hough's Neck
Keith's Hummock, easterly end of Merrymount Park
Maria's Hill, west side Squantum, near junction with Atlantic
Massachusetts Hummock, easterly side of Squantum, near Maria's Hill
Mt Ararat, west of Adams, between Mt Ararat lane and Common
Mt Hope, northwest of Squantum, near Milton line
Mt Pleasant, at southerly end of Phipps
Mt Wollaston, west of Sea, next Mt Wallaston cemetery
Penn's Hill, southerly end of Franklin, at junction with High
Pike's Peak, near westerly end of Grove
Pine Hill, between Centre and Willard, near Braintree and Adams
Rufe's Hummock, easterly end of Wallaston avenue
Wollaston Heights, west of Newport av between Central av and Beale

CEMETERIES

Catholic, Crescent, corner Reardon W Q
Hall, Crescent, near Cross, W Q
Mt Wollaston, Sea, corner Valley
National Sailors' Home end Wollaston avenue
Old Burial Ground, Hancock, opposite Temple, next the City Hall
Old Episcopal, School, corner Phipps S Q

BLOCKS, BUILDINGS, HALLS, ETC

Adams Academy, Hancock, cor Dimmock
Adams Building, 1354 to 1366 Hancock and 1 to 7 Temple
Adams Mansion, Adams cor Newport avenue
Alpha Hall, 3 Cottage avenue
Atlantic Music Hall Building, Newbury avenue cor Botolph A
A O H Hall, 1382 Hancock, 251 Copeland and 30 Franklin
A O U W Hall, Holmes cor Billings road
Birthplace John Hancock, site Adams Academy building
Birthplace two presidents, 131 Franklin, built 1681
Boynton & Russell's Block, 317-321 Newport avenue
Brassee Building, Newport avenue cor Brook
Burial place of two presidents, under Unitarian church, City square
Cahill's Hall, 91 Water, S Q
City Hall, 1305-1317 Hancock
Clan McGregor Hall, 66 Franklin
Colonial Hall, 1372 Hancock
Craig's Block 1 to 9 Copeland, and 63 Garfield W Q
Crane Memorial Hall, Washington and Spear
Doble's Block, corner Franklin and Water, S Q
Doble's Hall, Water, corner Franklin [S Q

Duggan's Block, 57-67 Sagamore, A
Durgin & Merrill's Block 1431 to 1437 Hancock
Electa Hall, 1382 Hancock
Evans Block, 65 Copeland
Farnum's Hall, 251 Copeland, W Q
Faxon Hall, 74-76 Revere road cor Chestnut
Faxon H H Block, 1275 to 1295 Hancock
Gardner Building, Newport avenue opposite depot, W
Greenleaf Block, 1415 to 1425 Hancock
Greenleaf Hall, 1419 Hancock
Grossman Block, 341 Water
Guy's Coliseum, 13 and 15 Irving pl
G A R Hall, 1602 Hancock [ington
Hancock Building, Hancock c Wash-
Hancock Chambers, 8 Washington
Hancock Hall, 1582 to 1586 Hancock
Harmon's Block, 395 to 407 Hancock
Johnson Building, 1380 to 1384 Hancock
Keating's Hall, 136 Washington
Knights of Honor Hall, Brook, cor Newport av W and 1607 Hancock
Loyal Orange Lodge Hall, 1453 Hancock
Malnati Block, 119 to 125 Liberty S Q
Masonic Hall, 1419 Hancock
Miller Building, 385 to 389 Hancock
Nickerson Block, Brook cor Arlington, W
Norfolk Terrace, Moscow
Odd Fellows' Halls, 1356 Hancock and 317 Newport avenue, W
Pandora Hall, Fensmere avenue
Perry Block, 305 Newport avenue
Plummer's Hall, 1607 Hancock
Poland Hall, Holmes cor Billings rd
Police Stations, 117 School and Furnace Brook Parkway
Post Office Building, 84 to 90 Beale W
Protection Hall, 1382 Hancock
Quincy Almshouse, junction Canal and Sea
Quincy Homstead, Hancock cor Butler road
Quincy Mansion, East Elm avenue, Wollaston Park
Quincy Music Hall, 1515 Hancock
Quincy Music Hall, Annex, 1507 to 1513 Hancock
Quincy Music Hall Building, 1515 to 1527 Hancock
Quincy Post Office, Washington cor Maple
Quincy Savings Bank Building, 1368 to 1376 Hancock
Sagamore Block, 80-92 Sagamore, A
St Jean Baptiste Hall, 296 Copeland, W Q
St Mary's Hall, 130 Willard, W Q
Taylor Block, Newport avenue, cor Beale, W
Thomas Crane Public Library, between Washington and Spear and Furnace Brook Parkway, W Q
Union Hall, 3 Cottage avenue
Wilson's Hall, 1453 Hancock
Wollaston Block, Hancock, cor Beach, W P
Wollaston Hall, 3 Brook, W
Woodward Institute, Greenleaf
Young Men's Christian Association, 61 Washington

OFFICES

Assessors, rm 7, City Hall
Board of Health, rm 12, City Hall
Chief Engineer Fire Department, Central Fire station
Chief of Police, 117 School
City Auditor's rm 15, City Hall
City Clerk's, rm 4, City Hall
City Collector's, rm 5, City Hall
City Engineer's, rm 8, City Hall
City Messenger's rm 6, City Hall
City Solicitor's, rm 6, City Hall
City Treasurer's, rm 2, City Hall
Clerk of Com's, rm 16, City Hall
Commissioner Public Works, rm 1, City Hall
Inspector of Buildings, rm 13, City Hall
Inspector of Plumbing, rm 12, City Hall
Public Burial Places, rm 11, City Hall
Mayor's, rm 6, City Hall
Overseers of Poor, rm 10, City Hall
Sewerage Commissioner's, rm 14, City Hall
Superintendent of Schools, 8 Washington
Water Division, rm 3, City Hall

RAILROAD STATIONS

Atlantic, Sagamore, William H O'Brien, station agent
Montclair, Vershire, James Thornley, station agent
Norfolk Downs, Newport avenue opposite Billings road, Ray W Lawson station agent
Quincy, Depot avenue, Albert G Coffin, station agent
Quincy Adams, S Quincy depot, Thomas R McPherson, station agent
West Quincy, Willard, opposite Copeland, D Humphrey McNeil, station agent
Wollaston, off Beale, L A Brown, station agent

C. F. PETTENGILL

Jeweler and Optician

Watches, French and Hall Clocks, Repairing a Specialty

1391 HANCOCK, Corner of GRANITE ST.

Telephone Connection

CITY SHOEING FORGE

12 QUINCY AVE., QUINCY

Horse Shoeing

In all Branches

Satisfaction Guaranteed

DANIEL DESMOND, Proprietor - - QUINCY

Telephone Connection

M. E. KILPATRICK

Contractor and Builder

HOUSES FOR SALE and TO LET

Telephone Connection

143 Newbury Ave, Atlantic, Mass.

B. F. MACOMBER
Interior and Exterior
PAINTING
Ceiling Work
and Hardwood Floors
Walls Finished in Glass
a Specialty
Correspondence and Appointments
Promptly Attended to.
Drop a Postal or Tel.
445-M Quincy
31 SAVILLE STREET

F. T. APPLETON
Dealer in
WALL PAPERS
Mouldings, Window Shades,
Picture Frames
made to order
Paper Hangers Furnished
Particular Attention
Paid to Decorating Ceilings.
Telephone
445-M Quincy
31 SAVILLE STREET

Opposite Station

QUINCY DIRECTORY
1911

(Copyright 1911 by W A Greenough & Co)

Asst, assistant; av avenue; b or bds, boards; bet, between; bey, beyond; bldg, building; blk, block; B, Boston; com mer, commission merchant; c or cor, corner; ct, court; F R S B Co, Fore River Ship Building Co; G B R R, Granite Branch Railroad; G Ry Co, Granite Railway Co; h, house; H U, Harvard University; K Bros Co, Kavanaugh Bros Co; mkr, maker; mfr, manufacturer; M I T, Massachusetts Institute of Technology; n, near; N Y, N H, & H R R, New York, New Haven & Hartford Railroad; opp, opposite; pl, place; P O, Post Office; P S Corp, Pneumatic Scale Corp Limited; pres, president; Q E L & P Co, Quincy Electric Light & Power Co; Q F D, Quincy Fire Department; Q W W, Quincy Water Works; r, rear; rd, road; Rev, Reverend; rms, rooms; sec, secretary; sq, square; supt, superintendent; treas, treasurer; T R & S Co, Tubular Rivet & Stud Co; U S A, United States Army; U S N, United States Navy; W F Co, Wollaston Foundry Co;

Where the name of a corporation, factory or firm appears immediately after the occupation, it indicates the place of business

After the name of the street the word street is omitted

Aarhong Edward draughtsman 97 E Howard rms 94 Prospect av
Abate Pietro stonecutter h 54 Willard
Abbiatti Jeremiah stonecutter h 73 Columbia
" Julious stonepolisher b 54 Willard
Abbott Alonzo F shipper h 49 Spear
" Francis W printer bds 49 Spear
" Geddes insurance agent h Bicknell [ton H N
" Hardy A painter h 55 Coding-

Abbott
" Lawrence H foreman 550 Adams bds do
" Lewis M student bds 550 Adams
" Marshall L (Eaton Ice Co) 550 Adams h do
" Quimby S carpenter h 8 Marsh
" Theophilus G removed from city
" William A motorman rms Hotel Hancock
ABBOTT & MILLER (C W Miller) express 64 Washington See page 284

Abele C Arthur lieutenant U S N bds 435 Adams [cock
" Edward H teamster bds 117 Bab-
ABELE FRANCIS JR veterinary 18 Spear rms do See front cover
" Francis I h 435 Adams
" Fred W bds 435 Adams
ABELE GEORGE W lawyer Adams bldg 7 Temple rm 2 h 64 Goffe See page 7
ABERDEEN GRANITE WORKS Joseph Walker prop Arthur corner Nelson See page 279
Aberdein Alexander stonecutter bds Intervale corner Center
ABEROGWEN MONUMENTAL WORKS (J R Walters) 92 Copeland See page 278
Abildgard Nils S janitor h 67 Cleverley court
" Raymond bds 67 Cleverly court
Abrams Meyer cows 26 North, Q P h do
Abramson Charles E (Norfolk Varnish Co) h 316 Fayette [av
Acker August G shipper h 15 Roselin
" Thomas helper rms 327 Newport av [B b 81 Appleton
Ackerman Augusta V widow George
" M Irene bds 30 Grand View av
Ackerson Nelson M lettercutter h 18 Curtiss [N
Acorn Albert foreman h 1143 Sea H
Acrod William machinist b 41 Steward [Edwin
Adams Alfred F Jr salesman h 21
" Arthur real estate Boston h Mt Wollaston Farm, Sea
" Brooks h 135 Adams [do
" Charles S physician 62 Brook h
" Eugene B tea agent h 89 Quincy
" Eunice A widow Bryant h 52 Revere road
" Express Co 1465 Hancock
" Fanny C died May 16 1911
" George E lawyer 18 Tremont Boston h 71 Upland road
" John W japaner h 227 Fayette
" Margellia h 184 Quincy avenue
" Real Estate Trust H T Whitman agent 20 Adams bldg 1364 Hancock [port av
" Thomas H engineer h 135 New-
" Warren W assessor h 12 Greenleaf
" William blacksmith h 47 Hall pl
" William blacksmith h 983 Hancock [Washington
Addison Thomas A jeweler h 603 Addison
" William P machinist h 59 Marlboro [comb place
Adelstein Hyman pedlar h 59 New-
Adrian Henry W salesman rms 37 Chestnut
" William M mgr h 41 Bigelow
Aguirre Diogenes capt Argentine Navy h 1150 Hancock [Willard
Aguzzoli Romeo quarryman h 88
Ahearn Daniel F compositor Boston b 16 Packard's lane [lane
" David J teamster b 16 Packards
" Michael C steam driller h 16 Packards lane
" Timothy ironworker bds 47 Main
Ahern Daniel engineer h 192 South
" John J shoemaker b 192 South
Ahlquist John quarryman h 43 Arthur [Glendale road
Ahlstromb Alex G machinist h 188
Ahonen Johanas stonecutter bds 10 Kent [Howard
Aitchson Francis ironworker b 186 E
Aitken Martha C widow b Grand View avenue [Granite
Akerstrom Anders quarryman h 162
Albanetti Renatto died Mar 12 1911
Albee Amos D accountant Boston h 80 Prospect avenue W H
" Herbert H accountant Boston h 377 Highland av [av W H
" Kenneth F student b 80 Prospect
Alburn Wilfred H newspaper editor h 195 Manet av H N
Alden Charles clerk at Boston h 94 Grand View avenue
" Elizabeth H widow William E b 50 Chestnut
" Frank trainman h 7 Myrtle
Aldrich Clarence B clock repairer h 76 Dorchester S [road
Aleujus Otto quarryman h 8 Suomi
Alexander Frank P painter h 7 Charles N H
" George removed to Brookline
" George stonecutter b 184 Liberty
" George K farmer b 22 Washington
" John removed to Dorchester
" Ruth asst Public Library bds at Brookline [Copeland
Alfana Gernaro stonecutter h 242
" Jerry stonecutter bds 33 Miller
Alfredo Lori stonecutter b 45 Brook road [ite
Algren Leonard machinist b 369 Gran-

Allan George A machinist b 54 Summer
" Harry L removed from city
" Katherine Mrs h 54 Summer
" Mary widow Robert C h 70 Copeland [Hollis av
Allbee Susan widow John T bds 90
Allen Albert driver 471 Hancock h at Dorchester
" Arthur J clerk b 1 Johnson av
" A Leroy machinist T R & S Co h 399 Hancock
" Charles removed to California
" Charles L, U S N h 19 Foster
" Edward ironworker rms 57 Broadway Q P [wart
" Edwin R stonecutter h 41 Ste-
" Ellen M housekeeper 278a Granite
" Ernest messenger 97 E Howard
" George E letter carrier Boston h 13 Hamilton N D
" Hannah D Mrs h 132 Glendale rd
" Henry H coachman 65 Goffe h 21 Adams [ter Park av sq
" James teaming Boston b J H Fos-
" James F clerk 1380 Hancock h 1 Johnson avenue
" James S bds 460 Newport avenue
" John carpenter b 363 Granite
" John A teamster h 5 Liberty sq
" Joseph E painter h 7 Shoreham S
" Joseph H pres Tide Water Broken Stone Co h at Malden
" Lawrence H civil engineer bds 34 Avon way [ford
" Otis D civil engineer h 251 Saf-
" Redfield H mechanical engineer h 34 Avon way [132 Glendale rd
" Richard C electrical engineer b
" Robert ironworker b 16 Claremont avenue
" Robert C died Sept 21 1910
" Robert J clerk b 1 Johnson av
" Walter C teacher bds 132 Glendale road
" William F lineman b 28 Cottage
" William H teamster h 7 Hall pl
Alletzhausser Aloysius wood turner b 36 Appleton
" Carl F b 36 Appleton [Appleton
" Henry clerk 72 Newbury av h 36
ALLEY NATHANIEL E express 235 State Boston and 179 Farrington h do See page 285
Allice Francis J laborer b 80 Quarry
" Richard paving cutter h 80 Quarry [don
Allicon Fred shoemaker b 25 Claren-
Allicon
" Henry J carpenter h 25 Clarendon
" Philip B carpenter b 25 Clarendon
" Walter V carpenter b 25 Clarendon [16 Arthur
Allison Howard clerk 97 E Howard b
" James R stonecutter h 39 Bradford
" William died April 13 1910
" W foreman 97 E Howard
" see Ellison [cir
Allsopp Jane Mrs bds 119 Hamden
Almquist George stonecutter h 333 Franklin [W S
" John granitecutter h 16 Morton
Almstrom Patrick draughtsman 97 E Howard [Home
Almy George b National Sailors'
Alquist John A laborer h 43 Arthur
Alstein Irving F draughtsman b 34 Royal
" Oscar W F engraver h 34 Royal
Alton Arthur E machinist h 39 Wendell road
Alvord Ralph F treasurer Wollaston Foundry Co h at Newton
Alward Samuel R fireman bds 114 Woodward av
Ambush Charles G asst janitor Q P O
American Garment Cutting School (John O Hellstrom) 8 Hancock Chambers
Ames Charles B Rev asst pastor First Congregational church bds 121 Goffe [avenue
" Edward S clerk h 266 Newbury
" Harvey draughtsman 97 E Howard h 87 Glendale [ton
" James E painter h 580 Washing-
" Nathan hardware 5 Granite h 30 Whitney road
" Ralph motorman rms 11 Gilmore
" Samuel E provisions 250 Copeland h 58 Cross [18 Thayer
" Sarah C teacher High school bds
" Seth K butter 1353 Hancock and 232 Copeland h at Melrose Highlands [cent
Amet Auguste J woolcutter h 21 Cres-
" Eugene stonecutter h 11 Filbert
" Frances Mrs h 4 Bryant avenue
Amirault Clarence J conductor rms 14 Carruth
Amiro Charles B died June 6 1910
" Mary E widow Charles B h 37 Broadway [Cranch
Amnelieus Arvid machinist rms 34

Amsden Emily C widow Thomas J h 174 Warren av [win
Andersen Carl broker Boston h 15 Ed-
Anderson Albin helper bds 56 Cranch
" Alfred machinist h 38 Hunt
" Amos W S bookkeeper h 248 Goffe
" Andrew engineer h 58 Cranch
" Andrew insurance agent 1433 Hancock rm 13 h 65 Revere rd
" Andrew Y coachman h 112 Cranch
" Annie J stenographer Boston b 53 Crescent [do
" August hairdresser 113 Willard b
" August laborer b 22 Buckley [nut
" August machinist rms 32 Chest-
" Axel P engineer h 70 Centre
" Axil stonecutter h 80 Water
" Berger K draughtsman 97 E Howard bds 81 Edison park
" Carl carpenter bds 56 Cranch
" Carl carpenter b 111 Glendale rd
" Carl manager Boston h 15 Edwin
" Carl stonecutter h 85 Glendale rd
" Carl F draughtsman 97 E Howard h 32 Broadway
" Carl V carpenter h 35 Grant
" Charles teamster h Faxon lane
" Charles E driver hose 2 h 157 Taylor [av
" Charles J gardener h 10 Oakland
" Charles J stonemason h 67 Smith
" Christine Mrs milliner h 6 Nelson
" Christian F draughtsman h 37 Grant
" Edward Rev h 180 Munroe road
" Elizabeth G teacher Washington school bds 31 Bigelow
" Emil stonecutter h 56 Centre
" Engelbert carpenter b 487 South
" Ernest W quarryman bds 71 Centre
" Ernst laborer bds 73 Gass place
" Evelyn saleslady Boston bds 89 Taylor
" Frank W toolmaker h 16 Ocean S
" Fred B rigger h 12 Curtis
" Frederick helper h 146 S Walnut
" George blacksmith b 327 Copeland
" George F stonecutter h 1 Quarry
" George T civil engineer bds 34 Stewart
" Gustaf clerk rms 211 Whitwell
" Gustaf laborer b 13 Gordon S Q
" Gustaf H h 14 Bryant place
" Gustave W electrician Merrymount road h 9 Vassall
" Hattie widow John h 181 Granite
" Henry stonecutter b 23 Albertina
" Hjalmar stonecutter h 182 Centre

Anderson
" James C polisher h 1620 Hancock
" John stonecutter h 36 Nelson av
" John Alfred caretaker 148 Goffe h do
" John F painter 159 Whitwell h do
" John H physician 12 Gothland h do [Granite
" John S (Golbranson & Co) h 307
" John W ironworker h 85 School
" John W machinist h 9 Peirce
" John W quarryman h 71 Centre
" Joseph H printer h 111 Atlantic
" Joseph H Rev rem to Gardner
" J William machinist b 65 Revere road
" Luther S mgr and treas G Ry Co 1372 Hancock rm 9 h 55 Granite [way
" Matthew ironworker b 74 Broad-
" Nicholas clerk 372 Granite b 52 Nelson [field h 58 Centre
" Nils (Norfolk Granite Co) 15 Gar-
" Nock stonecutter h 180 Whitwell
" Oscar removed to Neponset
" Oscar A removed from city
" Otto shipfitter h 326 Granite
" Otto shipfitter h 28 Town Hill
" Sunfry shipfittter b 28 Town Hill
" Sven W laborer h 75 Gass place
" Theresia A dressmaker 41 Washington [lantic
" Thomas E hairdresser h 111 At-
" Victor machinist b 138 South
" Walter E clerk B b 112 Cranch
" Walter J machinist h 102 Safford
" Warren h 248 Goffe
" Wilfred carpenter b 52 Albertina
" William machinist rms 23 Hersey place
" William P plumber h 28 Charles
" William S carpenter h 75 Gass park
" William S druggist Boston h 296 Billings road [nut
" Zego machinist h 28 Charles
Andrew Amilda A Mrs h 28 Chest-
" William A joiner b 300 Water
Andrews Alfred A photographer 35 Shelton road
" Arthur L time keeper 97 E Howard b 42 Upland rd [Weymouth
" David mgr 24 Granite h at N
" Edward B painter b 602 South
" Edward N salesman h Hancock cor Butler road

ANDREWS FENIMORE S dentist 67 Franklin h 235 Arlington W hours 9 to 12 a m and 2 to 5 p m Tel con
" Frank C carpenter 176 Norfolk h do [road
" Howard C machinist b 42 Upland
" Isaac B removed to Lynn
" Martha A died Feb 5 1910
" Robert (Eastern Rug Co) 24 Granite h at Chicopee
" Theodore S electrician h 153 Whitwell [Newport av
" Walter E freight handler h 291
" Walter H sparmaker h 42 Upland road
" Winfield A died April 22 1910
Andrus Gustaf shoe repairer 160 Water rms do
Angier Edward H treas Angier Mills 148 Old Colony av h 79 Goffe
" Mills 148 Old Colony av
Angotti Antoni laborer h 86 Walnut
Annis Lillian M teacher Woodward Institute rms 1053 Hancock
Anthony Russell T clerk First National Bank B h 24 Elm av
Antngle John laborer h 391 Washington [146 Liberty
Antonelli Christine stonepolisher h
Antoon Peter S (Mettry & Antoon) 118 E Howard h do
Appleberg Gustav draftsman 97 E Howard
APPLETON FREDERICK T paper hangings 31 Saville h 1 Irving place See page 49
Arbuckle George starter b 228 Whitwell
" James ironworker b 75 South
" John J machinist h 75 South
" Robert stonecutter h 228 Whitwell [228 Whitwell
" Robert Jr plumber 8 Chestnut b
Archibald Charles F engineer h 114 Intervale [ton
" John gardener rms 37 Washing-
" Lena clerk 53 Franklin b 114 Intervale [dard
Archie Alex P engineer h 107 God-
Arenberg Fritz clerk Boston h 43 Davis [erty rms 23 do
Armani Portolo shoe repairer 101 Lib-
" Joe shoe repairer rms 23 Liberty
Armstrong Adelaide C widow Frank h 257 Highland av
" Albert C clerk Boston b 257 Highland avenue [tia
" Amanda B removed to Nova Sco-
Armstrong
" Edith telegrapher b 34 Prospect
" E Ernest clerk Boston b 257 Highland avenue [pect
" George S nurseryman h 50 Pros-
" James messenger 97 E Howard
" Kenneth engineer 97 E Howard
" Richard E Rev rector Christ Episcopal church h 17 Elm [pl
" Robert ironworker h 101 Glencoe
" Thomas carpenter h 51 Warren avenue [Inn S h at Boston
" William asst manager Squantum
Armstrum Frederick draughtsman b 12 Farnum [land av
Arndt Jacob C clerk b 410 High-
Arnold Allan F removed to Minneapolis Minn [Elm
" Annie B widow Gilbert C h 153
" A Edwin leather 145 South, Boston h 15 Newport ter
" Charles F ticket seller Boston h 47 Hunt
" Danforth W florist 67 Arnold h do [lin
" Ernest W clerk Boston b 22 Ber-
" Gilbert W clerk Boston h 77 Arnold
" John R removed to Manilla P I
" Lucy K widow E Walter h 22 Berlin [av
" Michael polisher h 15 California
" Thomas painter h 43 Chestnut
" Warren T h 28 Mechanic
" Zenas S lawyer 38 Coddington h do [do
Aronson Abram dry goods 140 Main h
Arpannen George laborer b 4 Arthur avenue
" Yoriko shipfitter h 4 Arthur
Arronson Joseph stonecutter h 333 Granite [dock av
Arsnault Mark driller h 48 Mur-
Arthur Alan C removed to Washington Territory
" David removed to Boston
" Frank L printer 52 Pope h do
" Harry A removed to Spokane
" Leslie W student b 139 Hollis av
" William real estate 58 Falmouth Boston h 139 Hollis av
Artis Alfred P draughtsman 97 E Howard b 42 Bay View [View
" Frederick C machinist h 42 Bay
" William F machinist bds 42 Bay View [Royal
Arvidson Axel J machinist h 11
" Esther R clerk Boston b 11 Royal

Arvidson
" Regina widow Andrew M bds 11 Royal [at N Weymouth
Ash Alice Mrs clerk 1435 Hancock b
" John H physician 237 Copeland h do [Edgemere road
Ashton Eliza A widow Joseph S b 9
Ashworth Edward asst foreman 97 E Howard h at Braintree
Askew Henry R shoemaker h 18 Main
" William T shoemaker h 40 Baxter
Asklund Carl P painter h 156 Glendale road
Asnes Benjamin pedlar h 20 Cyril
" Edward junk collector h 120 Sumner
" Jacob grocer 156 Main h do
Aspegren William H grocer 3 Garfield h 333 Granite [Bromfield
Atkins Elisha D master mariner h 15
" John B clerk B bds 29 Beach
" John W bookkeeper B h 11 Clive
" Mark W boatmaker h 45 Chesnut
" William varnisher 75 High B b 29 Beach
Atlantic Post Office 88 Sagamore
" Wet Wash Laundry Herman G Bryan prop 69 Madison Atlantic
Atwood Alfred Ray Rev rem to Patterson N J [N
" Benjamin electrician h 896 Sea H
" Eugene R mgr and treas Tide Water Broken Stone Co and Old Colony Broken Stone & Concrete Co h 154 Putnam
" Frederick W postal clerk h 69 Taylor [46 Spear
" Lucy H teacher Willard school b
" Stephen F A graphaphones 1386 Hancock bds 23 Cranch
" William F salesman h 557 Hancock [1582 Hancock
Auditorium The motion pictures
Augustoen Ernest stonecutter b 17 Arthur [Hollis av
Aulbach Charles H salesman B bds 28
" Frank J machinist h 422 Hancock
" Joseph C removed to Lynn
" Lillian J rem to Lynn [cock
" Lillian J stenographer b 422 Han-
" William machinist h 61 Walker A
" William A helper bds 61 Walker
Auld Janet M nurse b 255 Safford
Aunes Leonard draughtsman h 64 Cranch
Aup Joseph laborer h 11 North
Aursleff Carl clerk h 63 Arlington
Austin Arthur clerk bds 55 Maple
" Charles F broker B h 96 Davis
" Charles S foreman Boston Gear Works h 72 Rawson rd
" Cornelius removed to Cambridge
" Edward shoefinisher b 58 Euclid avenue
" Fred W supt Quincy E L & P Co Brackett's wharf h 27 Saville
" Herbert L foreman h 15 Hersey pl
" Joseph J plumber 8 Chesnut b 55 Maple [do
" Nathan E dentist 16 Faxon av rms
" Ralph W student b 27 Saville av
" William H removed to Westfield Mass [Hill
Autio Jalmari stonecutter b 26 Town
Avery Albert E judge district court Hancock bldg h at Braintree
" Frank L ironworker bds 24 Mill
" John A government inspector h 24 Mill
" John J reserve police b 24 Mill
" J William apprentice b 24 Mill
" Paul E helper bds 24 Mill
Axberg Arthur C laborer b 34 Tyler
" Charles J foreman h 34 Tyler
Ayer Sarah h 175 Atlantic [av
Ayers Nettie C Mrs b 150 Grand View
" William B Rev pastor Park and Downs Congregational church h 38 Beach
Aylies Jules ladies' hairdresser h 105 Hollis av
Ayres Sereno N salesman b 198 Beach

Babb Martha J bds 8 Norfolk
Babcock Frank C rem to Somerville
" Walter Mrs h 151 Monroe road
Baboni Michael laborer h 79 Union
Bacchi Abdenago government inspector h 9 Hancock ct
Bachelder Nathaniel Q died [do
Bachman Emil O carpenter 20 West h
" Frank foreman 97 E Howard
" Martha operative rms 4 Berlin
Bacie Abnego machinist h 33 Nightingale av [ite
Backman Otto stonecutter h 181 Gran-
Backus Charles H groceries and provisions 323 Newport av h 213 Arlington [ford
Backwell Albert H rem to W Med-
Bacon Harry clerk 353 Newport av b 112 E Elm av
" Henry salesman B h 112 E Elm av
Badger Annie W widow Charles L h 41 Crescent

Badger
" Bros (George L and William E) granite and machinery 107 Willard
" Edward J leather Boston h 9 Park
" Frank E lumber surveyor Boston h 15 Clive
" Fred L mgr h 43 Crescent [cent
" George L (Badger Bros) h 56 Cres-
" George R machinist h 256 Safford
" Harold R (L H Badger & Co) b 54 Crescent [Crescent
" Irving L (L K Badger & Co) b 54
" Louis K (L K Badger & Co) b 54 Crescent
" L K & Co (Louis G, Harold R, and Irving L Badger) granite polishers 107 Willard
" Russell W mgr b 41 Crescent
" William E (Badger Bros) h 54 Crescent [Bates av
Badot Emile G stonecutter h 15
" Joseph stonecutter h 8 Jackson's lane
" Mary secretary bds 15 Bates av
" Minnie secretary b 15 Bates av
Baenziger Bertha h 50 Prospect
" Elaine stenographer b 50 Prospect
" Louise forewoman b 50 Prospect
Bahe Harry clerk bds 74 Billings
" Henry J foreman B h 74 Billings
Bailer Friedrich carpenter 10 Trask avenue h do [South
Bailey Charles D carpenter h 588
" Charles W vice pres Boylston National Bank B h 65 Lincoln avenue [588 South
" Elizabeth M widow George B bds
" E G Mrs stenographer 97 E Howard h at Weymouth
" Fred L pilot Boston h 282 Fayette
" George E carpenter h 567 South
" George W removed from city
" Harriet W widow Hanson h 20 Fort
" Herbert B removed to Boston
" I Clarence pilot B h 111 Elmwood
" Martha Mrs bds 79 Freeman
" Otis M carpenter h 35 Birch
" Russell time keeper 97 E Howard h at Weymouth [Conn
" Theodore S rem to New London
" William B Sailor's Snug Harbor
Baillie Frank W painter 178 Washington h do [ton
" James W janitor b 178 Washing-
" John W bds 178 Washington
Bain Barnabus H wholesale grocer h 24 Prospect av W H [er av
" Samuel R coremaker h 72 Glov-
Bainbridge Alice J widow Mark b 72 Prospect av
" Randolph commissioner of public works City Hall h 68 S Central avenue [avenue
Baird Archie F importer B h 85 Sea
Baizley Isaiah J shoemaker 133 Beale h do
" Isaiah J Mrs nurse h 133 Beale
Baker Abner Lincoln real estate 17 Winthrop av h do
" Alfred machinist h Palmer st H N
" Alvin G wholsale fish 102 Atlantic avenue B h 221 Billings road
" Bertha L stenographer b 270 Safford [Summer B h 215 Safford
" Charles Tappan bookbinder 208
" Charles T clerk B h 335 Highland av [al B h 72 Elm av
" Clifton H sec and treas 93 Feder-
" David bds Sailors' Snug Harbor
BAKER ELMER W letter carrier Q P O and teacher of dancing and orchestra 1256 Sea H N h do See page 275
" Frank S gen mgr Boston Traveler Boston h 81 Merrymount road
" Fred driver 1598 Hancock b 1608 do [ford
" George S salesman h 270 Saf-
" Guy T electrotyper b 90 Quincy avenue
" Helen L clerk B b 335 Highland
" Hersey bookkeeper h 860 Sea H N
" H Everett rem to Chicago Ill
" James S machinist h 79 Brook
" J Chester machinist h Palmer
" J Herbert machinist b 59 Pond
" Lorenzo D Jr treas Baker Yacht Basin Inc h at Boston
" Lowell M rem to New York City
" Margaret widow George S b 270 Safford [b 79 Brook
" Marion widow George William A
" Millard F salesman h 93 Walker
" Paul G salesman h 252 Safford
" Reuben R pres Baker Yacht Basin Inc h 51 Beech
" Roy C clerk h 29 Everett
" Sally T stenographer b 92 Farrington [92 Farrington
" Sidney S clerk 321 Newport av h
" Thomas sawfiler h 59 Pond
" Thomas E removed to Weymouth

Baker
" Tina K stenographer b 270 Safford [boro
" Walter M foreman B h 60 Marl-
" William C engineer h Palmer st H N [N
" William E engineer h Palmer st H
" William H machinist b 59 Pond
" Winifred E clerk B b 247 Newport av [off Newcomb av
" Yacht Basin Inc yacht builders
Baldosini Antonio stonecutter h 72 West [umbia
Balducci Arthur stonecutter h 47 Col-
Baldwin Sarah C widow Edwin T b 58 Chestnut [Madison
" William J veneer sawyer B h 41
Balentine Albert H clerk 321 Newport av h 202 Safford [mouth
Balflour John B removed to N Wey-
" William J mgr 192 Granite h N Weymouth [h at Hyde Park
Balkam Gilbert office mgr P S Corp
Ballard Ward H clerk Boston h 108 Warren av [Willard
Ballou Arthur C bookkeeper h 195
" John C granite near Mt Ararat h 6 Rogers W Q
" John R bds 6 Rogers W Q
Baltzer Benjamin B salesman b 87 Merrymount road
Bamford Doctor tailor 579 Washington h 23 Hersey place
" John A engineer h 1451 Hancock
Bangs Vinton P clerk B h 5 Summer
" William H broker B h 5 Summer
Banks Burpee A salesman B h 14 Royal
" Jered motorman rms 21 Gilmore
" Willard motorman rms 21 Gilmore
Banto Domonic shoemaker h 53 Trafford [bds 166 Water
Baraghi Arturo (Baraghi & DiBona)
" & DiBona (Arthur Baraghi and Donato DiBona) hairdressers 166 Water
Barber Antonio laborer bds 125 S Walnut [ster A
" Ardelia E stenographer b 26 Web-
" Everett A machinist h 26 Webster A [ard
" Harold T draughtsman 97 E How-
" Joseph K machinist h 92 Elm av
" Julia stenographer b 26 Webster
" Oracio J laborer h 125 S Walnut
Barbour Albert L supt of schools 8 Washington h 35 Russell pk
" Florence W bds 32 Prospect av

Barbour
" John A rand mfr at Brockton h 87 Grand View av
" Thomas S Rev D D foreign secretary 5 Ashburton place Boston h 32 Prospect av W H
Barclay Herbert E contractor Russell off Atlantic h do
" John joiner b 17 Sumner
" Nathan ironworker b 186 E Howard [Edwin
Barham Henry B treasurer B h 24
Barker Charles E cashier Boston h 294 Fayette
" Constance bds 74 Greenleaf
" George T grocer 660 Hancock rms 644 do [B h 365 Hancock
" Herbert S vice pres 406 Albany
" Herbert S Jr student b 365 Hancock [Greenleaf
" Isabel widow George A h 74
" Marion L teacher b 324 Farrington [Grenleaf
" Mary E widow William P h 86
" Robert J rubber h 10 Newport terrace
BARKER SAMUEL F express 105 Devonshire Boston and 324 Farrington h do See page 284
" Stella asst at public library b 86 Greenleaf [av
" William H jeweler h 96 W Elm
" William P died January 1 1910
Barlow Benjamin H bookkeeper B h 131 Norfolk
" Chester F bds 135 Norfolk
" Frederick W yarn Boston h rear 94 Appleton [Norfolk
" Gertrude M clerk Boston b 135
" Martha C widow Elish J h 135 Norfolk
" Warren J h 135 Norfolk
Barnard James J shoemaker 561 Washington h 541 do [1585 do
" John H baker 1587 Hancock h
" Walter H car conductor h 37 Granite
Barnes Bertram G draughtsman 97 E Howard h 40 Faxon avenue
" Henry A machinist B h 296 Highland av
" James M foreman h 36 Freeman
" Leon E bookkeeper h 96 Billings
" Lincoln woodworker b 46 Howard avenue [avenue
" Philip S student b 296 Highland
BARNES WILLIAM E real estate 1 Sagamore block h 56 Botolph See page 18

Barnett John H draughtsman 97 E Howard [cock
Barney James L mgr B h 579 Han-
Barnicoat Charles bookkeeper 5 Intervale h 69 Goddard
" Fred granite sculptor 5 Intervale h 1 Independence avenue
" Nelson W granitecutter b 1 Independence av [ence av
" Stanley H sculptor b 1 Independ-
Barraja-Frauenfelder Joseph F draftsman bds 17 Whitney road
Barrett Edward concrete worker h Sea corner Newton H N
" Edward lamplighter h Sea H N
BARRETT EDWARD D undertaker 2 Mechanic h 8 do See page 5
" Joseph painter rms J F Donovan Watson rd cor Broadway Q P [Whitwell
" Michael M, R R foreman h 271
Barron Charles clerk Q P O h 20 Orchard place
" John J stonecutter h 53 Willard
" John J Jr electrician b 53 Willard [al av
" Oscar A stonecutter h 115 Feder-
" William conductor b 53 Willard
Barrows Elijah P (Sprague & Barrows) h 21 Charles [Charles
" Susan E widow Nathan bds 21
Barry Alexander ironworker bds 541 Washington [Granite
" Christopher J salesman h 270
" Christopher J stonecutter h 37 Granite
" Daniel J shoemaker b Hill st [av
" David J police sergeant h 38 Bates
" David P conductor h 26 Foster
" Edith telephoner b 42 N Payne
" Edward F died 1909
" Edward H driver F H Crane & Co b 42 N Payne [Whitwell
" Eilene clerk 1425 Hancock b 139
" Ellen widow Edward F h 42 N Payne [Washington
" Frances S widow William b 446
" Fred F clerk bds 8 Rogers W Q
" Hannah milliner b 28 Bates av
" Helen clerk 1435 Hancock b 42 N Payne [West
" Johanna widow Richard h 74
" John removed to Boston
" John H painter h 1 Beacon Q P
" John J died September 21 1910
" John J enginer h 206 Willard
" John J granite 161 Summer B h 10 Rogers W Q
" Joseph h Sea cor Newton

Barry
" Joseph laborer bds Hill street
" Joseph A clerk 1657 Hancock bds 58 Crescent
" Josephine H died February 4 1911
" J clerk bds 139 Whitwell
" Lewis E clerk 72 Newbury av b 132 Sagamore
" Mary E proofreader 1417 Hancock bds 8 Rogers W Q
" Mary G clerk Boston bds 10 Rogers W Q
" Michael P superintendent Fire Alarm Central Fire Station h 2 Pearl [Sagamore
" Michael W provisions bds 132
" Patrick foreman h 132 Sagamore
" Patrick D laborer h Hill street
" Patrick H clerk 323 Hancock b at Neponset
" Peter A blocksmith h 58 Crescent
" Raymond S insurance agent 1433 Hancock rm 12 h 8 Rogers W Q
" Richard clerk bds 74 West
" Richard F (Forbes & Barry) 291 Copeland and 1475 Hancock b 38 Bates av
" Richard J groceries and provisions 323 Hancock h 206 E Squantum A
" Thomas messenger 97 E Howard
" Thomas W telephone inspector b 74 West
" Walter E driver b 8 Rogers W Q
" Walter W bookkeeper Boston b 42 N Payne [more
" William F molder bds 132 Saga-
' see Berry [Quincy
Barsanti Romaldo stonecutter h 156
" Romirlio stonecutter h 13 Quincy
Barsell Andrew machinist h 167 Whitwell [well
" Berger brassworker b 167 Whit-
Barsellai Antonio died April 19 1911
" Marion L bookkeeper 136 Washington bds 174 Liberty
Barsotti Olisi stonecutter b 41 Penn
Barstow Alfred T machinist h 154 Beach [Rawson rd
" Alton M clerk 116 Fayette h 75
" A Raymond machinist bds 154 Beach [21 Clay
" Clarence H Pullman conductor h
" Eben N salesman B h 165 Arlington
" Elmira widow Joseph B died
" Ruth M bookkeeper 311 Newport avenue bds 154 Beach
Bartell Samuel rem to Brooklyn N Y

Bartholdson A insurance agent 7 Temple rm 3 h 224 Liberty
Bartlett Adah A (estate) dry goods 4 Copeland
" Alice h Mallard rd H N
" Charles H rem to Elizabeth N J
BARTLETT FRED A physician 62 Billings road h do
" Fred E h Adams Shore H N
" John P weigher Custom House h 311 Beale [Gay
" William C patternmaker bds 63
" William F Mrs h 315 Highland av
Bartoli Joseph blacksmith 39 Garfield
Barton Fred fisherman b Hotel Pandora H N
" James fireman h 186 Phipps [land
" William F gardener h 211 High-
Bascome Grace E nurse h 90 Brook
Baselio Emilio stonecutter h 123 Independence av
Bass Alvah M bds 92 Granite
" George S clerk P O, B h 30 Edison
" Lewis h 92 Granite
" Lewis Jr lawyer 57 Equitable bldg Boston h 92 Granite [Edison
" Marie C teacher High school b 30
" W foreman 97 E Howard
Bassett John boarding house 186 E Howard [ker
" Lucius A bookkeeper B h 75 Wal-
Bastien Charles stonecutter h 18 Bryant pl [Elmwood
Batchelder Stephen E laborer h 104
" W Clenton asst treas h 587 Hancock [High B h 148 Monroe rd
Bateman William R wool broker 10
Bates Bros Seam-face Granite Co (Stanley S and Russell T Bates) 27 Saville
" Carrol E clerk h 74 Taylor
" Charles F (Charles F Bates & Co) h 144 Winthrop avenue
" Charles F & Co (Charles F Bates) mfrs of soaps 148 Old Colony av and 123 Oliver B
" Ernest salesman h 74 Faxon rd
" Frank foreman Boston h 37 Bunker Hill av
" Gustave B (G B Bates Heating and Plumbing Co) 25-27 Saville h 33 Dimmock
" G B Heating & Plumbing Co (Gustave B Bates) stoves etc 25-27 Saville [rd
" Harry S salesman b 70 Revere
" Henry real estate editor h 19 Winthrop av
" Herbert F clerk bds 187 Pine

Bates
" Ida M widow Elijah R h 70 Revere road [mont
" James C salesman B h 228 Bel-
" Minnie Mrs h 58 Euclid avenue
" Otis H salesman h 24 Tyler
" Roger E clerk B bds 187 Pine
" Ruby M bds 228 Belmont
" Russell T (Bates Bros Seam-face Granite Co) 25 Saville b 33 Dimmock
" Stanley S (Bates Bros Seam-face Granite Co) 25 Saville bds 33 Dimmock [Weymouth
" Walter L mgr 19 Saville h at S
" Walter W foreman h 55 Billings rd [lin
" William H casemaker B h 29 Ber-
Batson G motorman h 15 Saville av
Battaini Pasquale stonecutter h 38 Willard
Battison William J rem to Dedham
Battistini Domonic stonecutter b 5 California av [av
" Pietro quarryman b 5 California
Battles Donald R asst naval constructor h 136 Prospect av
" Walter E foreman 97 E Howard h 61 Kemper [land
Batts Michael stonecutter h 133 Cope-
Bauer Arthur C engraver B h 105 Taylor [erton
Bauereis Frederick J fitter b 26 Ath-
" John T foreman 97 E Howard
Baumeister Theodore shipfitter B h 61 Hancock [h 48 Baxter av
Baun William government inspector
Bavin Frank laborer h 38 Elm pl
Baxter A Edward b 1287 Hancock
" Charles N library asst B b 200 Quincy av
" Daniel W h 15 Phipps
" Dolly Ann h 199 Quincy av
" Edwin W h 32 Greenleaf
" Elizabeth A widow James S h36 Pleasant
" Elizabeth H Mrs, C S practitioner 32 Greenleaf h do
" Ernest W draughtsman Boston Gear Works h 40 Tyler
" Frank L rem to E Orange N J
" George L B electrician h 32 Rawson rd [b 32 Greenleaf
" Helen H teacher Greenleaf school
" Louise C widow Charles N h 200 Quincy av [36 Pleasant
" Mabel S asst at Public Library b
Baylerian Nerses H photographer 1507 Hancock h 71 Billings rd

Beach Joseph H stonecutter h 81 Glencoe place
" William laborer b 81 Glencoe pl
Beadle Charles R G rem to N Y City
Beal Arthur C printer B h 28 Vane
" Belle Mrs h 40 Euclid avenue
" Edwin I teacher B h 206 Washington [ony av
" Herbert W painter h 25 Old Col-
Bean Alfred C clerk 394 Washingtou h 1 Edwards [ony ter
" Byam M electrician b 1 Old Col-
" Charles L carpenter h 116 Marlboro
" Clifford W bds 167 Atlantic
" Dorothy b 167 Atlantic [av
" Edward A hats B h 174 Warren
BEAN EDWARD L undertaker 21 Franklin h do See page 6
" Elizabeth widow Nicholas J h 21 Franklin
" George G shirt waist mfr 192 Granite and 501 Washington B h at Winchester [lings
" George H razormaker h 140 Bil-
" George H salesman h 167 Atlantic
" George L clerk Boston bds 167 Atlantic [B h 11 Cushing
" Horace S insurance agent 24 Milk
" Jennie R removed to B [cock
" Joseph E watchman h 1260 Han-
" J Burton printer h 54 E Elm av
" Leon H h 140 Billings [lantic
" Ruth W stenographer b 167 At-
" Thomas molder B h 34 Broadway
" William W draughtsman Fayette near W Squantum h Medford
Beaton Alexander L carpenter h 98 Phipps
" Angus fireman h 90 Water
" John polisher rms 71 School
" John A machinist h 42 Nightingale av [dall av
Beatson Jesse W sec B h 96 Wen-
Beattie Herbert W sculptor 187 Water h 151 Elm
" Robert polisher h 179 Willard
" William molder bds 179 Willard
Beauchaine Gideon engineer h 352 Granite
" Jeffrey shipper bds 352 Granite
Beaulieu Alfred clerk 97 Garfield h 6 Buckley [ley
" Lydia widow J Athime h 6 Buck-
Beausang Charles countershaver h Littlefield
Bebelis Mike laborer h 4 Main
Beck John fisherman h off E Squantum beyond Atlantic

Beck
" Palmer draughtsman 97 E Howard bds 48 Edison park
Beckford Edwin S (Beckford & Lynch) electrician 3 Saville h 300 Washington [lard
" George quarryman bds 179 Wil-
" Wesley P machinist b 300 Washington
BECKFORD & LYNCH (Edwin S Beckford and John E Lynch) electrical engineers 3 Saville See page 294
Beckman Emil stonecutter b 5 Carlmark
" Otto stonecutter h 181 Granite
Beckwith Arthur expressman h 124 Fayette
" Fred N removed to Dover N H
" Harry h 89 Atlantic
" Harry H removed to Dover N H
" Harry M shoe mfr h 345 Belmont
Bedell Charles rem to New London Con [h 15 Wayland
Bedwell Frank A commercial traveler
Beede Alva T steamfitter h 14 Appleton
" Vern H printer bds 42 Billings
Beeman Herbert G machine h 43 Botolph
" Letitia removed to Chicago Ill
Beer Fred stonecutter h 3 Brooks av
Beetchy George B floor walker B rms 387 Hancock [av h 20 N Payne
Behan Dennis horseshoer 12 Quincy
Belanger Alphonse quarryman h 11 Filbert
" John G variety 126 Willard h do
" Joseph E engineer b 126 Willard
" Margaret Mrs h 126 Willard
" Theophile quarryman h rear 69 Common [land bds 352 do
" William C restaurant 354 Cope-
Belcher Caroline Mrs b Sea av H N
" Eliza A widow Samuel b 20 Glover place [lane
" Frank A laborer h 8 Spring
" S Nelson bookkeeper Boston h 201 Safford [h 25 Hancock ct
Beliveau Albert A machine operator
" Arthur helper bds 282 Water
" Frank quarryman h 8 Quarry st extension
" Joseph carpenter h 282 Water
" Luke died December 16 1910
" Victoria widow Luke dressmaker h 337 Centre
Bell Daniel S clerk h 19 Vane

Bell
" George E & Co (George E Bell) carpenters and builders Sea avenue h do
" Hugh carpenter b 49 Broadway
" James laborer bds 124 Fayette
" James W foreman b 18 Washington
" John W foreman 97 E Howard
" Robert laborer bds 26 Pearl
" Robert painter at Neponset summer residence Winslow rd S
" William iron worker b 632 Washington
" William laborer h 124 Fayette
Bellows Archibald H foreman Boston Gear Works h 37 Glover av
Belyea Pearl H clerk b 122 Franklin avenue [Dixwell av
Bemis Horace H clerk Boston h 55
" John C shipper h 42 John
" Louis engineer b 28 Lawrence
" Mary Mrs bds 72 Rawson road
Benchley Walter K buyer Boston h 129 E Squantum
Benham Caroline E Mrs mgr 3 Granite h 19 Foster [Waltham
" Dorothy milliner 3 Granite h at
" Samuel L Mrs h 19 Foster
Beniditti Guido stonecutter h 103 Intervale
" John stonecutter b 103 Intervale
Benitez Jose M engineer h 1570 Hancock [tlefield H N
Benn Heber R sign painter h Lit-
Benner G H ironworker rms 46 Howard avenue
Bennett Alice F Mrs bds 901 Hancock
" Anna shoemaker rms 1287 Hancock [school b 101 Beach
" Annie M teacher Mass Fields
" Edward quarryman b 13 Connells av [ard h 188 Warren av
" Edward C draftsman 97 E How-
" Edwin Scott clerk B h 22 Berlin
" Edwin S real estate h 55 Granite
" Florence L clerk bds 150 Beale
" Franklin G salesman 1495 Hancock h 150 Beale
" George P removed from city
" George R hardware 1 Botolph b 114 Newbury avenue
" George W rem to Weymouth [Q
" James stonecutter h 27 Grove W
" Mary widow Joseph h 37 Brackett place
" Patrick (Bennett & Ferritter) h 13 Connells av [rd
" Percy E millinery B h 43 Whitney

Bennett
" Sarah removed to Weymouth
" Stephen E clerk B b 114 Newbury avenue [bury av
" Stephen M machinist b 114 New-
" Verena L Mrs dressmaker 163 Farrington bds do
" Wallace C removed to Weymouth
" & Ferritter (Patrick Bennett and John Ferritter) granite Willard near the depot [lings rd
Benoit George V watchmaker h 51 Bil-
Bense William A rem to Canton [av
Benson Charles sparmaker b 30 Nash
" Edward H removed to Florida
" Herbert clothingcutter B h 13 Appleton
" Hilda widow h 424 Granite
" John W engineer h 200 Fayette
" Walter W provisions 72 North, B bds 185 E Squantum A
Bent Eunice B widow Samuel B h 19 Cottage av [cock h 24 Barry
" Fenwick W vulcanizing 1058 Han-
" Frank carpenter rms 1287 Hancock [ford
" Frederick L rivetmaker h 77 Saf-
" Isaac P fish h 65 Cleverley ct
" James H farmer h 387 Beale
" John H poultry b 19 Cottage av
" O C clerk 97 E Howard
Bentham Albert E housefinisher S B h 175 Safford [Hampshire
Bentley Walter H removed to New
Benton George removed from city
Benvenuti Domonic baker bds rear 1 Willard
" Luigi quarryman h rear 1 Willard
Benzie Jessie widow John M h 109 Liberty
" Peter quarryman h 6 Hill W Q
Beottcher Robert G machinist h 2 Wild pl [gale av
Berg Axel stonecutter h 99 Nightin-
" Jacob L draftsman h 415 Newport av [Bunker Hill av
Bergbauer Louis stonecutter h 11
Bergendale Axel machinist b 3 Broadway [pl
Bergerson Amand laborer b 73 Gass
Bergfors Eric F bookkeeper 29 Pleasant
BERGFORS ERIC G carpenter 29 Pleasant h do See page 280
" John carpenter 65 Granite h do
" John F carpenter b 65 Granite
Berghaus Herman J chef h 46 Bellevue rd

Berglund Carl laborer h 65 Summer
" Gustav A machinist h 162 Glendale rd
Bergman Torsten draughtsman 97 E Howard rms 22 Edison [mon
Bergonzi Louis stonecutter h 44 Com-
Bergstat August mason b 279 Water
Bergstrom Carl draughtsman 97 E Howard h 113 Nightingale av
" Carl A draughtsman 97 E Howard bds 22 Edison [ard
Bergvall J draughtsman 97 E How-
Berlo John N baker S B h 66 Sagamore av [Penn
Berlucchi Emanuel stonecutter b 44
Berman Annie died March 28 1911
BERMAN FURNITURE CO (John Berman) 1601 Hancock See page 289
" Harry baker 341 Water h 45 Pearl
" Jacob junk h 98 Franklin
" John (Berman Furniture Co) h 44 Chestnut
" Louis pedlar h 98 Franklin
" Reuben salesman 1601 Hancock h 8 Franklin
Bernstein Frank blacksmith h 35 Union [320 Granite
Berrigan Ellen widow Peter H h
Berry Annie h 42 Willard
BERRY BROS (Walter H and Leon) provisions 1381 Hancock See page 292
" Charles S removed from city
" Elton B clerk bds 201 Fayette
" Frederick E bookkeeper B bds 21 Cross
" George A & Co druggists 234 Copeland bds 21 Cross [Q
" George W mgr B b 17 Rogers W
" Irving P clerk b 201 Fayette
" J Edward police bds 17 Rogers W Q [Plain
" Leon (Berry Bros) h at Jamaica
" Mary widow James h 17 Rogers W Q [28 1911
" Mary A widow John F died Feb
" Michael A (G A Berry & Co) and foreman T F Mannex h 21 Cross [av h do
" Myron G carpenter 105 Elmwood
" Sabina F widow John B b 287 Beach
" Sophia widow Joseph F h 1642 Hancock [cock b 44 Spear
" S Corliss bookkeeper 1381 Han-
" Thomas W carpenter b Thomas J Dwyer's Sherman H N [Spear
" Walter H (Berry Bros) h 44 Berry
" Walter J hack driver W T S Tribou h 201 Fayette
" William cook 33 Winter rms do
" see Barry [Copeland
Bersani Domonic shoemaker h 161
" John shoemaker bds 346 Copeland
Bersstrom Carl O draughtsman 97 E Howard [Copeland
Bertolami Carmelo ice cream 149
Bertolini Salvatore hairdresser 311 Copeland h do
Bertoni Ambrose quarryman h Quarry st extension corner Grogan av [mon
Bertrand Eli U stonecutter h 49 Com-
" Ella widow Leandre dressmaker 11 Barry h do
" Peter quarryman h end Filbert st
Beruatto Manuel bds 108 Chubbuck
Berwick Robert machinist h 337 Billings rd [Kemper
Besse Eunice L widow Stetson b 30
" Leon F salesman B h 30 Kemper
" Lyndon removed to Dorchester
Best Herbert C machinist h 28 Revere rd [Botolph
Bestgen John G salesman Boston h 70
Betton Hannah widow John b 58 Channing [Washington
Betts Frederic Everett Mrs h 365
Bettuchi Antonio stonecutter h 15 Brooks av [Old Colony
Beveridge William salesman B h 61
Bevis Charles E molder's apprentice bds 42 John
" James A laborer h 41 Ardell
" John Charles laborer h 42 John
" William E steelworker b 42 John
Biagini Antonio stonecutter h 84 Ta ber
" Nicola stonepolisher h 27 Penn
Bianchi Angelo stonecutter h 179 Liberty [ry st extension
" Henry V engineer h 15 Quar-
" Manuel naval architect h 97 Butler rd
" Rosa widow Carlo h 13 Hayden
" Stefano draughtsman Granite Ry Co Bates av h at E Milton
Bickford Charles W h 1186 Hancock
" George quarryman b 39 Robertson
Bicknell Olive V teacher Lincoln school h at Hingham [Beale
Bidwell Mary H widow Ira G b 362
Bien Van Tuil H draughtsman rms 11 Farnum

Biganess Charles H timekeeper 97 E Howard h 38 Baxter [dard
" Mary widow Charles h 78 God-
Biganzoli Peter quarryman h 85 Quarry
Bigelow Bessie stenographer 6 Hancock building b 95 Franklin
" Jabez bds 95 Franklin
" John P secretary B h 95 Franklin
" John P Jr clerk B h 56 Glover av
" Loring clerk B bds 95 Franklin
" Martin U S N bds 95 Franklin
" Park Annex Real Estate Trust 1433 Hancock rms 3-4
" Park Real Estate Trust 1433 Hancock rms 3-4 [Newbury av
Bigoness Joseph W clerk B b 246
Bill Catherine widow David bds 142 Glendale rd [land rd
" Daniel F leatherworker h 120 Up-
" Herbert L h 148 Newbury av
" Isabel J stenographer b 142 Glendale rd
Biller Louis pedlar h 301 Water
Billinghurst Lee C variety 177 E Howard h 179 do
Billings Catharina W teacher at W Medford bds 61 Clover avenue
" Deborah W widow Caleb F h 61 Glover av
" Emma Mrs h Sea av H N
" Faxon driver combination wagon No 2 h 113 Atlantic
" Frank H removed to Boston
" Mary L Mrs h 837 Hancock [cock
" Ralph G shoemaker b 837 Han-
" Rufus engineer bds Sea av H N
Billington Alice clerk 134 Washington bds 27 Elm place
" Richard engineer h 27 Elm place
" Thomas machinist bds 27 Elm pl
Bina John quarryman h 17 Douglas
Binder John R foreman 97 E Howard h 95 North Q P
Bingham Frederick C rem from city
Bird Benjamin C h 484 Beale
" Elisha E designer B h 99 Beach
" Franklin W h 15 Bowdoin
" James bds Sailors' Snug Harbor
" William M clerk h 57 Gay
Birge Lilla R teacher High school b 38 Greenleaf [8 Standish av
Birmingham Herbert H J. engineer h
" John F teamster h 2 Morton W Q
" John F Jr teamster b 2 Morton
" Walter teamster b 2 Morton W Q
" William counterworker b 2 Morton W Q
Birney D ironworker b 186 E Howard
Birnie Annie M Mrs nurse bds 124 Phipp [dence av
" James blacksmith h 103 Indepen-
" James L lettercutter h 329 Centre
" James M stonecutter h 221 Whitwell
" John engineer h 39 Payne
" William L (Birnie & Diack) h 130 Franklin
" & Diack (William L Birnie and Alfred O Diack) granite 106 Columbia [ford
Birse Albert N machinist h 167 Saf-
" Mary widow William h 26 Bennington [Bennington
" Mona M bookkeeper 5 Saville b 26
" Williamina teacher B b 26 Bennington
Bishop Alfred granite off Nightingale avenue h 8 Bennington
" Barbara widow John H dressmaker 81 Nightingale av h do
" Benjamin (E & B Bishop) granite Brooks av h 145 Federal av
" Brenton D Mrs h 124 Upland rd
" Charles granite 38 Nightingale avenue h 191 Independence av
" Charles A H engraver h 159 E Elm av [ford
" Edwin (E & B Bishop) b 8 Traf-
" Ernest H police h 131 School
" E & B (Edwin & Benjamin) granite Brooks av n Intervale
" Francis H draughtsman b 5 Summit av W [av W
" Frederick H mgr B h 5 Summit
" Herbert L salesman h 4 Berlin
" Joseph granite Intervale h 143 Federal av
" Nellie at T R & S Co bds Beale rear Wollaston station
" Richard (Bishop & LeCount) h 149 Federal avenue [ony
" Robert machinist h 49 Old Col-
" Robert A starter b 49 Old Colony
" Thomas pavingcutter b Copeland near Furnace av
" Thomas & Co (Thomas Bishop) grante Nightingale av cor Intervale h 22 Federal av
" & LeCount (Richard Bishop and Nicholas LeCount) granite Brooks av cor Intervale
Bissett Alonzo V foreman Boston Gear Works h 42 Tyler
" John Jr (Bissett & Brown) h 21 Caledonia avenue

Bissett
" & Brown (John Bissettt Jr and Joseph B Brown) granite end Vernon
Bisson Emma Mrs h 74 Beale
" Mary widow James H h 325 Water [Water
" Thomas J granite sculpture h 151
" Thomas O stonecutter h 42 Gay
Bittenbender Austin student b 96 Davis
Bitzer Robert (teacher at Somerville h Metropolitan Parkway foot of Hollis av [Merrymount rd
Bixby Thomas E clerk Boston h 100
Bizzozero Ernest monuments 13 Bates av h do
" Geralmo stonecutter h 33 Willard
" G Mrs variety 35 Willard h 33 do
" Natale grocer 143 Liberty h do
Bjorkman Axel M died Jan 28 1911
" Emily C teacher piano and violin 200 Farrington h do
Bjorness Nils draftsman 97 E Howard [16 Kent
Bjornholm Christina widow Emil h
" Oscar mgr 372 Granite b 8 Kent
Black Alexander T stonecutter h 34 Jackson [tral av
" Harvey D shipper h 71 N Cen-
" Isabella widow Alexander h 110 Glencoe pl
" John machinist bds 479 Hancock
" John M rivetmaker h 222 Franklin [Central av
" Mary E widow Hollis C b 71 N
Blackburn Thomas helper h 749 Washington
BLACKER & SHEPARD CO lumber 409 Albany, Boston See page 274 and back binding
Blacklock Annie L teacher Massachusetts Fields school b Greenleaf street [Greenleaf st
" Fred E laborer b E Murphy foot
Blackmore Ernest W boarding house 596 South
Blackmur Paul R lawyer 714 Tremont building Boston h 74 Elm
Blades A Reese died Sept 7 1910
" Margaret M widow A Reese h 4 Alleyne terrace [Franklin
Blagden Fred P engineer h 252
Blaikie Duncan engraver h 133 Marlboro
Blaine James A b 7 Morton W Q
" John (John Blaine & Co) h 7 Morton W Q

Blaine
" John & Co (John Blaine and Dennis O'Connor) granite 73 Miller [Morton W Q
" Joseph driver 273 Copeland b 7
Blair Anna L nurse b 905 Hancock
" Ethel E bookkeeper 349 Newport av b 905 Hancock
" Eva L nurse bds 905 Hancock
" Josephine V widow William N b 853 Hancock [cock
" Mary widow George h 905 Han-
Blaisdell Albert W ironworker h rear 403 Washington
" Charles A died December 18 1910
" Eugene L clerk rem from city
" Gibert L removed to E Milton
" Harry W dentist 16 Faxon av rms do [Grand View av
" Oscar A at 80 Utica Boston h 126
Blake Ellen h 35 Grove W Q
" Emily E Mrs h 26 Cottage
" E Wilson leather findings B h 261 Safford
" Frank C agent B h 56 Elm avenue
" Guy G salesman h 31 Appleton
" Herbert H electric inspector h 114 Upland rd
" John Clifton student b 27 Park
" Mary W clerk B b 26 Cottage
" Ralph C student b 27 Park
" Ralph S engineer h r 30 Randlett
" Royal F clerk B h 196 Pine
" Walter F removed to Dorchester
" Welcome J fireman pumping sta h 48 Payne
" Wilbur F drugs B h 27 Park [av
Blanchard Alden H clerk b 4 Euclid
" Alfred L removed to Maine
" Arthur S lineman h 132 North Q P [Washington
" Edward R salesman B h 380
" Frederick A removed to Maine
" George S salesman h 130 Willow
" Homer chauffeur h 126 Glendale rd [end Howard avenue
" H W physician 97 E Howard h
" Loring W removed to St Louis Mo [Washington
" Mary A widow Theodore b 380
" Oliver J asst draw tender Washington st bridge bds 2 Wharf
" Ray P bookkeeper B h 129 Highland avenue [Maine
" Sarah E widow Alonzo removed to
" Walter E removed to Sherburne
" William F joiner h 54 Bay View
Blanchett Henry J machinist h 68 Farrington

Bland Samuel rivetmaker h 245 Newbury av [Coddington
Blanding Elmer C conductor bds 56
" Hannah E widow George h 56 Coddington [ton
" Walter A painter b 56 Codding-
Blanfield Joshua carpenter B summer res Bay Side rd n Border S
Blazo Harold B removed to Cambridge, [cock b Hotel Greenleaf
Bliss Carrie L millinery 1275 Han-
" George F ironworker b 57 Upland road
" James E h 17 Beach
" Robert machinist h 52 Wayland
Block Leon M salesman B h 225 Arlington
Blom Hans G removed to Norway
Blomquist Gustave R tailor 1449 Hancock h 106 Nightingale
" John F ship fitter h 33 Nightingale av [ter
Blondin Alexander laborer b 33 Win-
Blood Albert M removed to Beverly
Bloomquist Mary lunch Sea st h do H N
Blossom Irving L cashier h 30 Royal
Blouin Joseph paving cutter h 32 Common
Blue Hill Quarry Co 197 Water
Blum Abraham M tailor Billings rd h at Boston
Boardman Charles A telegrapher So Sta B h 257 Newbury av [ruth
Bock William H conductor h 18 Car-
Bockstrom Karl patternmaker h 38 Arthur [32 Flynt
Boden George H clerk 407 Hancock h
Bodie James machinist b 37 Pearl
Boggs Robert B clerk B h 25 Hancock ct [bury av
Boisclair Peter carpenter h 258 New-
Bolger Vincent A plumber b 6 Rogers W Q [h 22 Verchild
Bolster George A clerk 1 Copeland
" Walter E salesman B h 18 Clark
Bonafinni Joseph quarryman h 1 Willard [Y M C A
Bond Cyril D jobber 11 Granite rms
" Daniel W salesman h 397 Highland av
" Harold L pres 41 Liberty h at Malde [h 103 Putnam
Bone Stanley draftsman 97 E Howard
Bonham Charles G carpenter h 342 Granite
" Norman J laborer b 342 Granite
Bonner David caulker b 737 Washington
Bonner
" Joseph F removed from city
Bonney Albion student b 7 Glenwood way [pect av W H
" Eugene real estate B h 133 Pros-
" Herbert E machinist 97 E Howard h 7 Glenwood way
" L b 100 Hollis av
" Susan E h 133 Prospect av W H
Bonome Domonic stonecutter h 32 Hall pl [head
Boone James A salesman h 12 Muir-
Booth Alexander D stonecutter h 5 Owens pl [Owens pl
" Christina variety 11 Brooks av b 5
" George clerk C W & G W Nightingale b 5 Owens pl
" Gilbert A stenographer 97 E Howard b 5 Owens pl [ington
Borjessen James caulker b 668 Wash-
Bosson Edward P (Bosson & Lane) h at Newton Highlands
" & Lane (Edward P Bosson and Nehemiah H Lane) dye stuffs North A
BOSTON GEAR WORKS (Frank Burgess) Hayward n Hancock See page 12
" Mutual Life Ins Co 1433 Hancock rm 11
" School of Music Olindo Taddei director 8 Washington
" & Houghs Neck Steam Boat Co foot Sea st H N [ington
" & Quincy Express Co 136 Wash-
Bostwick Perley machinistt h 16 Brunswick S
" Phyllis actress b 16 Brunswick S
Bosworth Clarence E salesman h 30 Webster A
Boten Albert pipe coverer h 83 Union
Bottanico Joseph paving cutter h 7 California av
Bouchard Emil clerk 278 Water b do
" George V salesman h 170 Safford
" Louis Mrs wall papers and hardware 278 Water h do
Boudreau John removed to Boston
" Julius carpenter h 74 Union
Boudro John paving cutter h 2 Filbert
Boutelle George K removed to Milford N H [ker Hill av
Boutin Thomas stonecutter h 37 Bun-
Bouvare Robert riveter b 591 Washington
Bova Cosmo pedlar h 68 Water
Bowden Harry teamster b Asa Hood Baxter avenue
" John driller h 35 Richie rd

Bowen Eugene Mrs translator 97 E Howard h 21 Newcomb
" Frank L gardener b Huckins av cor Bellevue rd
" Oscar S electrician h 34 Apthorp
Bower David A W plumber 8 Chestnut h 57 Wendall rd
" Philip E C carpenter h 308 Water
Bowers Edwin F h 24 Park
" Thomas J mason h 15 Willet
Bowker Edward W visitor 43 State House B h 313 Highland av
Bowlan James laborer b 92 Quincy
Bowles Boyd F dentist 327 Newport av h Brook cor Safford [Boston
" Francis T pres 97 E Howard h at
Bowman Erwin S salesman h 142 Bromfield
" Frank S Mrs h 74 Walker A
" Mary A widow George variety 25 Caledonia av h 115 Intervale
Bown M Florence bookkeeper 1370 Hancock b 1550 do
Bowton John removed from city
Boyce George ironworker b 46 Winter
" John W jeweler h 50 Taylor
Boyd David rem to Scotland [tre
" Ellen F widow William h 28 Cen-
" Frank R lawyer B b 28 Centre
" Harry T planer rms 20 Cross
" William driller h 9 Wendell rd
" William N removed to Scotland
Boyden Fred S carpenter 22 Beach h do [Marsh
Boyle James J furniture finisher h 8
" John h 50 Liberty sq [ford
" Michael J stonecutter h 44 Brad-
" Patrick riveter b 56 Broadway
Boynton Arthur W foreman 64 Washington h 59 Coddington
" Clark G rms 18 Grand View av
" Chester A clerk B h 38 Beach
" Edith removed to Boston
" Moses A provisions 68 Beale h do [Elmwood av
" William H at 63 Franklin B h 113
Boyson Albion h 933 Sea
" Edmond stonecutter b 150 Glendale rd [dale rd
" John A stonecutter h 150 Glen-
Bracchi Carlo photographer h 143 Water [143 Water
" Elpedio hairdresser 34 Franklin b
" Ottorino hairdresser b 143 Water
Brackett George mining engineer b 18 Chestnut [18 Chestnut
" George A hides 229 Congress B h
Brackett
" Harry H agt 1433 Hancock rm 13 rms do [Feb 8, 1910
" S Elizabeth widow Edward died
Bradbury Luther M died June 4 1910
" Luther M Jr electrician b 9 Kent
" Susan A b 35 Pearl [old Q P
Bradford Arthur blacksmith h 90 Arn-
" James H vegetables h 39 River A
" William A (William A Bradford Co) h 67 Upland rd
BRADFORD WILLIAM A CO (William A Bradford) plumbing gas fitting and heating 8 Chestnut cor Maple See page 5
" W D clerk 97 E Howard h at Weymouth
Bradley John Jr laborer h 17 Kidder
" Margaret widow John b 49 Chestnut [h 23 Arthur
" Patrick H watchman 97 E Howard
Bradshaw Alfred A clerk h 97 Billings rd
" Arthur G clerk b 97 Billings rd
Brady Ellen A housekeeper at 76 Hancock [ington
" Francis ironworker b 541 Wash-
" James motorman h 36 Newcomb
" James A car starter b 36 Newcomb [Grand View av
" James C bookkeeper B h 138
" John driller rms 74 Broadway
" Walter C (Wilson Larrabee Co) B h 140 Grand View av
Bragdon Mary D teacher Coddington school b at Annisquam
Braintree Observer-Reporter George W Prescott Publishing Co publishers 1424 Hancock [don Ct
Brake Frank L removed to New Lon-
BRAMAN, DOW & CO steam and gas pipe 239-245 Causeway Boston See page 282
BRANCH ERNEST W civil engineer rm 21 Adams bldg and Tremont bldg B b 46 Chestnut See page 293
Branscheid Peter W (Branscheid & Martens) b 19 Botolph
" & Martens (Peter W Branscheid and Henry Martens) variety 82 Sagamore
Brasee Watson H wholesale variety h 74 S Central av
Brath Lars draughtsman 97 E Howard h 2 Cushing
Brattinini Ambrose stonecutter h 86 West [Brooks av
Brault Edward F stonecarver h 23

Brayshaw Walter C dentist 1262 Hancock h at N Weymouth
Breassole Charles S signpainter b 334 E Squantum A [tum A
" George H engraver b 334 E Squan-
" Stephen pickles h 334 E Squantum A [nut
Breault Joseph lineman rms 32 Chest-
" William carpenter rms 32 Chestnut [av
Bredeson Carl carpenter h 59 Hollis
" Carl F bicycle repairer 59 Hollis av b do [h 52 Jackson
Breeding Susannah widow Daniel J
Breen Abram shipper h 30 Broadway
" John timekeeper 97 E Howard h at Hingham
" Joseph fireman b 12 Spring Lane
" Michael fireman b 30 Broadway
Breivogel Daniel J mgr B h 15 Lunt
Brennan Agnes housekeeper 17 Barry b do [ford
" Charles W removed to New Bed-
" Daniel gardener b 16 Glover av
" Gertrude stenographer B rms 308 Farrington
" James laborer b 21 Adams
" John currier h 247 Quincy av
" Joseph laborer b 85 W Squantum
" Martin W car inspector h 17 Ellerton rd
" Neil P Rev asst pastor St John's R C church h 21 Gay
" Patrick b 85 School
" Thomas gardener b 19 Rodman
" Thomas shoemaker b 247 Quincy av
Brenner Annie widow Joseph h 70 Granite [662 Washington
Brent Christie A widow Stephen C h
Brenton Peter shipper rms 34 Federal [ard
Brenzie William mesenger 97 E How-
Breslyn Frederick H salesman B h 47 Butler rd [Sea av H N
Brett Arthur L dry goods B h 123
Brewer Elizabeth M h 34 Fairmont way [Granite h 257 do
" Frank groceries and provisions 371
" George hotel keeper River rd H N h do [N Central avenue
Brewster Percival D chauffeur b 106
" William rigger b 7 Read pk
Brickley Joseph M salesman h Bay View av H N [lantic A
Bridges Cyrus L watchman b 155 At-
" Theodore L observer U S Weather Bureau B h 35 Appleton
Briggs Albert B civil engineer B b 231 S Central av
" Albert H stairbuilder 49 Wareham B h 231 S Central av
" Archibald civil engineer b r 97 Appleton [ton
" A Maud teacher B b r 97 Apple-
" Beatrice M teacher b r 97 Appleton [av
" Charles E salesman h 63 Howard
" Horace C broker B h 323 Farrington [b 323 Farrington
" Iva M clerk Boston Gear Works
" William teacher h r 97 Appleton
Brigham Charles H salesman h 75 Prospect av W H
" E Tyler salesman h 78 Lincoln av
Bristol Franklin N clerk 72 Newbury av b 16 W Squantu'
Britton Ada M Mrs dressmaker 59 Lunt h do
" James molder h 14 Holmes
" Lester E clerk B h 59 Lunt
Britz William salesman b 44 Chestnut
Broadbent George H ironmolder h 113 Cummings av
" John ironmolder h 41 Bromfield
Broberg Amelia A widow August h 73 Gass pl
" Carl quarryman h 37 Deldorf
" Claes A police h 263 Whitwell
" Emil stonecutter b 73 Gass pl
" Sven apprentice b 73 Gass pl [ter
Brodie Frank ironworker b 46 Win-
" Thomas removed to Walpole
Brogan James hairdresser 1651 Hancock h 45 Payne [man
Brogioli Julio stonecutter h 65 Rod-
Brograne Carl A clerk 384 Granite b 345 do [S Central av
Brokaw Vernon S salesman B h 225
Brokenshire Susan R h Bryant av at E Milton line
Brook Road Polishing Co John Masson mgr granite polishers 66 Brook rd [Hancock
Brooks Alfred J naval architect h 890
" Charles H butcher h 12 Bent terrace
BROOKS CHARLES H druggist 662 Hancock and 343 Newport av h 33 Park See page 4
" Cleland removed to Brookline
" Elizabeth A died [rd
" Ella widow Thomas b 100 Upland
" Fred painter h off Lenox H N
" Fred A ship joiner h 45 Edison pk

Brooks
" Frederick (Brooks & Garside) h 437 Hancock [ton h do
" Frederick E real estate 81 Apple-
" F Walter apprentice b 45 Edison park [100 Upland rd
" Harry clerk Hancock bldg rm 6 h
" Harry removed to Boston
" Martha J removed to Nantucket
" Richard E rem to Paris France
" Walter L shipper h 17 River A
" William G removed to Pittsfield
" William J teas at Worcester h 34 Prospect [cock
" W Harry draughtsman b 899 Han-
" & Garside (Frederick Brooks and Charles Garside) machinists Hancock near Billings road
Broom Mary widow George b 53 Payne
Brophy Patrick J blacksmith at Dorchester summer res Aberdeen rd S
Broughton James H real estate h 465 Newport av [H N
Brown Abel D pedlar h 250 Winthrop
" Addison C express messenger B h 107 Waterson av [Bigelow
" Albert H clerk 1395 Hancock h 51
" Alfred W student b 607 Washington [Wayland
" Almira A widow James b 52
" Angus A hardware 1145 Sea h do
" Anna F widow William H h 15 Cottage av [ton
" Arthur machinist b 585 Washing-
" Benjamin H salesman h 206 Franklin
" Bertram A agt h 1092 Sea
" Bessie clerk b 176 Norfolk
" Charles E conductor h 115 Upland rd [at Braintree
" Charles H clerk 1381 Hancock h
" Charles H L foreman h 113 Atlantic [Farrington
" Charles N watchmaker rms 316
" Charles R salesman h 289 Fayette
" Chester D draftsman h 208 Franklin [Washington
" Clara S widow Elijah S h 607
" David h 275 Farrington
" Edward engineer h 59b Garfield
" Edward E machinist h 230 Safford
" Edward F machinist b 230 Safford
" Ella M Mrs bds 91 Bromfield
" Emily seamstress b 219 Beale
" Emma E widow James G h 189 Arlington [Upland rd
" Eva M sec 36 Bromfield B h 106

Brown
" Flora G milliner 75 Beach b do
" Frank E bookkeeper b 113 Atlantic
" Frank G clerk 97 E Howard
" George Abner h 263 Farrington
" George E clerk B b 40 Willow
" George H engineer h 8 Packards lane
" George H lawyer and (George H Brown & Co) h 154 Elm
" George H machinist h 7 Thompson
" George H & Co (George H Brown) real estate 22 Adams bldg
" George W clerk 321 Newport av b 71 Lincoln av
" Hadley F real estate 4 Adams bldg h 105 Glendale rd
" Harry asst mgr 97 E Howard h 50 Elm av W
" Harry F student b 7 Thompson
" Harry M fruit B h 47 Chester
" Harvey W clerk b 23 Sachem
" Henry (Brown & Coombs) 9 Calumet h do
" Henry F h 23 Sachem
" Henry T h 49 Chestnut [cock
" Henry T Jr hostler h 1564 Han-
" Ida M teacher b 263 Farrington
" James carpenter b 840 Sea N H
" James ironworker b 186 E Howard [Highland av
" James Glen bookkeeper B h 206
" John carpenter h 850 Sea
" John gardener Lee's Inn h do
" John machinist h 12 Myrtle
" John C foreman h 63 Edison pk
" John E (Quincy Home Washing Co) h 189 Whitwell
" Joseph B (Bissett & Brown) h 70 Intervale [erty
" Joseph B stonecutter h 150 Lib-
" Leverett H salesman b 107 Waterson av
" Lyman A clerk h 24 Fayette
" L W clerk 97 E Howard
" Mary G teacher High school b 40 Willow [Mechanic
" Mary J widow William E h 6
" Mary L stenographer B b 189 Arlington
" Mary R Mrs died Feb 18 1911
" Mary W widow Sylvester h 40 Willow
" Moses L removed to Pennsylvania
" Nora E widow Samuel E dressmaker 42 Revere road h do
" Paul J (Norfolk Pharmacy) 407 Hancock h 55 Royal

Brown
" Percy F removed from city
" Peter caulker h 195 Quincy av
" Philip N carpenter B h Shennen H N [b 6 Mechanic
" Raymond L electrician 3 Saville
" Samuel h 320 Beale [Willow
" Sarah E widow Albert G b 50
" Stephen M machinist h 54 Division
" Susan h 3 Oak A
" Sylvester clerk b 40 Willow [do
" Terrace B asst 2 Mechanic bds 6
" Thomas machinist b 662 Washington
" Thomas motorman rms 1287 Hancock [pendence
" Thomas stonecutter bds 87 Inde-
" Thomas C machinist b 607 Washington
" Thomas C A state gas inspector h 30 Warwick [Payne
" Thomas P boilermaker h 31 N
" Walter clerk h 1292 Sea st H N
" William shipfitter h 16 W Elm av
" William H F buyer 450 Wash B h 113 W Elm [av
" William W clerk b 136 Winthrop
" William W removed from city
" Winfield S machinist h 247 Newport av
BROWN & COOMBS (Henry Brown and Alvah E Coombs) painters 9 Calumet
" & Crowell (Walter G Crowell) groceries and dry goods Franklin c Water
Browne Frederick K salesman 117 Broad B h 5 Clive [lin av
" William K operative h 33 Frank-
" William P h 111 Willow
Browning Frank H draughtsman h 20 Farnum [field
Brownrigg David electrician b 90 Gar-
" Frank shoemaker b 90 Garfield
" John J shoemaker h 90 Garfield
Bruce Daniel A physician 139 E Squantum A h do
" Frances Mrs b 19 Centre
" James plumber h 157 E Howard
" Joseph M (Bruce & Warner) 1598 Hancock h 1608 do [tral av
" William H salesman h 215 S Cen-
" & Warner (J M Bruce) express 1598 Hancock.
Bruff Albert C salesman B b Hotel Greenleaf
Brumpter Fred actor h 93 Sea av H N
Brundage Daniel blacksmith h 182 Quincy av [Freeman
Brunelle Albert L salesman h 44
Brunet Joseph P shoemaker b 13 Bunker Hill av [Hill av
" Ubald paving cutter h 13 Bunker
Bruno James laborer h 162 Summer
" William laborer h 18 Revere rd
Bruton John F foreman 97 E Howard h 747 Washington
Bryan Edward driver B b 13½ Cross
" Edward M blacksmith h 132 Cross
" Herman prop Atlantic Wet Wash Laundry 69 Madison h 63 do
" John T blacksmith 47 Penn
" Matthew teamster h 80 West
" Matthew F motorman b 80 West
Bryant Albert L salesman b Charles
" Arthur S clerk B h Highland av
" Charles F janitor Mass Fields school h 123 Beach
" Charles M paper B h Wollaston avenue opposite Fenno
" Fannie I b 83 Winthrop av
" Frederick L clerk 1381 Hancock h 229 Washington
" Harold B teacher b 123 Beach
" James M floorlayer h 272 Granite
" William L painter b 272 Granite
Bryer D Parker foreman h 610 Adams
Buchanan John editor B h 133 Grand View avenue
Buck Charles H woodworker 116 Quincy av h 57 Trafford
Buckingham John D teacher of music Woodward inst and studio 162 Boylston B h 36 Whitney rd
Buckley Abbie R widow Phineas h 11 Flynt
" Annie bookkeeper b 17 Station
" Catherine A laundress h 1 Buckley
" Charles clerk 291 Copeland b 2 California avenue [Howard
" Cornelius ironworker b 186 East
" Daniel J ironworker h 16 Claremont av
" Edward blacksmith h 36 Bates av
" Elizabeth H h 1 Buckley
" John blacksmith rem to Boston
" John coachman 49 School h 108 Water
" John removed from city
" John E clerk B b 2 California av
" John J bookkeeper b 36 Bates av
" Joseph E draftsman 97 E Howard
" Louise widow Dennis F h 17 Station
" Patrick blacksmith Willard near the depot h 2 California av

Buckley
" Peter F died May 14 1910
" Phineas died Dec 7 1910
" Richard N teamster h 254 Copeland [36 Bates av
" Teresa bookkeeper 2 Grove W Q b
" Thomas ironworker b 575 Washington
" Thomas W clerk b 36 Bates av
" Walter teamster b 17 Station
" William butler Squantum Inn h at Boston
" William clerk b 254 Copeland
" William L contractor 56 Walnut h do [mouth
Buckman Frank C removed to N Wey-
" Warren broker B h 9 Cushing
Budd Arthur machinist b 59 Cleverley ct [Walnut
" Henry clerk 323 Hancock b 30
" James H steamfitter h 30 Walnut
Budro James carpenter h 10 Newbury
" Paul teamster h 28 Newbury
" Peter J engineer h 28 Newbury
Bugbee Charles F paperhanger h 15 Pierce [lings rd
" Frank W wood molder h 70 Bil-
" Louis S paying teller B h 21 S Central av
" Sybil I milliner B b 70 Billings road [throp
" William H ironmolder b 36 Ap-
Bugel Charles agent b 84 Faxon rd
" Clemens A jeweler 41 West B h 8 Webster A
Bugler Andrew removed to Boston
Bukford Harry riveter b 46 Howard av [Beale
Bullard Fred G bookkeeper B b 152
Bullock Alfred T removed to Revere
" Edward E vocalist h 10 Willow av
" William E architect h 10 Willow av
Bulra Michael laborer h 28 Union
Bulmer Frank machinist h 58 S Walnut
Bumpus Amelia L h 59 Spear
" Everett C lawyer 715 Tremont bldg B h 179 Goffe
" Mary S h 59 Spear
Buraglio Edouard granitecutter h 16 Douglass [tum A
Burch Grace clerk B b 195 E Squan-
" Herbert J machinist b 195 East Squantum A
" John S h 195 E Squantum A
" John T b 195 E Squantum A [av
Burchill John S laborer b 67 Hodges
" John W shipper b 19 Holmes
" Samuel molder h 260 Newbury av
" Samuel S removed from city

Burchill
Burchsted James T painter 219 Beale h do [21 Grant
" Norman L letter carrier Q P O h
Burden Joseph h r 166 W Elm av
Burditt Fred M B bookkeeper B h 22 Clive [17 Whitney rd
Burgess Addie M widow Charles H h
" Charlotte J teacher Woodward Institute b 1150 Hancock
" Frank (Boston Gear Works) Hayward h 78 Beach
" George H riveter h 170 Water
" Harry A died Feb 5 1911
" H Sands clerk 97 E Howard h at Braintree [bldg h 26 School
" Joseph C chauffeur 1 Hancock
" Thomas removed to Newark N J
" Walter J designer Boston h 42 Holmes [ings Bank h 95 Goffe
Burgin Clarence treas Quincy Sav-
" Jane died April 6 1911 [tich pl
Burkard Aloysius shipper h 22 Wit-
Burke Bernard plasterer h 19 Atherton [ton
" Bernard Jr caulker b 19 Ather-
" David teamster 1357 Hancock b 21 Chestnut
" Edward shoe repairer 163 Water h 38 Madison avenue
" Emma C b 29 Saville avenue
" Francis Ramon physician 1220 Hancock h do
" Gertrude F teacher Atherton Hough school b 35 Rogers
" Grace L teacher Woodward Institute b 24 Saville av
" Helen F teacher Cranch school b 35 Rogers W Q [Madison
" Helen T cashier 1358 Hancock b 9
" Henry shoemaker b 19 Atherton
" James E b 82 Common
BURKE JAMES F real estate and insurance 1372 Hancock rms 3 and 4 h 11 Cross See page 293
" John removed to Boston
" John F salesman h 35 Rogers W Q [Billings road
" John J creditman Boston h 115
" John R contractor Boston h 56 Lincoln avenue [Common
" John W bookkeeper 10 Miller b 82
" John W stonecutter h 82 Common [av
" Joseph apprentice b 38 Madison

Burke
" Margaret widow h 2 Hancock ct
" Mary cashier b 19 Atherton
" Patrick P stonecutter h Larry n Willard [av
" Richard compositor b 38 Madison
" Robert G at T R & Co h 210 Franklin
" Thomas electrician b 38 Madison av [Bro) h 66 Willard
" Thomas F (Thomas F Burke &
" Thomas F & Bro (Thomas F) granite 96 to 100 Willard
" Thomas W moth inspector b 66 Willard [fice h 70 Willard
' Tobias H clerk Quincy Post Of-
" Veronica clerk 1513 Hancock b 19 Atherton
" Walter E broker 302 Equitable bldg Boston h 270 Adams
Burkett Gertrude A bookkeeper Water cor Franklin b 607 Adams
Burkhardt Edward A treas Boston b 214 Billings
" Joseph painter h r 80 Quarry
Burlingame Elmer A electrician h 32 Hamden circle
Burnell Daisey F teacher John Hancock school b 1187 Hancock
Burnett George foreman 97 E Howard b 11 Thompson
" Walter stonecutter b 128 Quincy
Burnham Francis W machinist 141 Newport avenue h 241 do
" Walter H clerk 1259 Hancock h at Braintree
Burns Annie E teacher Gridley Bryant school b 13 Payne
" Annie F teacher Willard school b 56 Cross
" Charles fruit 101 Beale h do
" C draftsman 97 E Howard h at Boston
" Edward stonecutter h 24 Pearl
" Fred carpenter b 553 Washington
" Hattie M Mrs boarding house 6 Temple [113 Granite
" H Eliza C widow Rev John A h
" Isaac J painter 129 Old Colony avenue h do
" John ironworker b 46 Winter
" John E shoemaker h 30 N Payne
" John J gasfitter b 129 Old Colony avenue
" Joseph K clerk b 13 Payne
" Margaret F teacher Willard school b 56 Cross [Brook
" Martin F clerk Quincy P O h 49

Burns
" Mary E teacher John Hancock school b 56 Cross [Cross
" Mary E widow William L h 56
" Mary F bookkeeper b 13 Payne
" Michael (Burns & Co) h 13 Payne [Standish av
" Phillip plumber 1 Brook h 10
" Robert machine operator b 129 Old Colony avenue [Adams
" Samuel gasfitter 11 Granite h 500
" Sarah operative b 102 Safford
" Thomas laborer rms 11 Phipp
" Thomas F blacksmith 632 Hancock h 18 Blake
" William D died Nov 18 1910
" & Co (Michael Burns) granite 13 Payne [66 Glover av
Burr Elizabeth A widow James h
" Fred L agent Boston b 92 Henry
" George S mechanic h 55 Billings
" Harry S clerk 63 Sagamore b 55 Billings [66 Glover av
" Mabel F vocal teacher Boston bds
Burrell Frank E chief police h 422 Washington
" Hattie L clerk Quincy Savings Bank b 41 Washington
" Walter R h end River Q P
" Walter B h end River I P
" William M agent h 114 Beach
Burrill Ellen A widow Seth h 49 Walker A
" Walter E b 49 Walker
Burt Catherine J died Dec 31 1909
" Clara M h 205 Billings
" Katie A h 205 Billings
Burton Milton C salesman Boston b 26 Everett W [h 54 Broadway
" William clerk 394 Washington
Bush Lester P salesman h 31 Cummings av [sey pl
Bushnell Charles W clerk b 16 Her-
" Edward H physician 566 Washington h do [sey pl
" Ellen G widow Henry A b 16 Her-
Buskala John stonecutter h 25 Buckley [field
Bussler Fred R salesman h 101 Brom-
Buswell Frank gateman Quincy Adams station h at E Milton
Butler Bessie stenographer h 19 Pearl
" Daniel J shoemaker h 21 Larry pl
" Ellery C Rev pastor First Congregational church h 38 Russell pk
" Frank K plumber 15 Temple h 19 Pearl
" Isabel F teacher B b 57 Putnam
" Lawrence laborer h 21 Larry pl

Butler
" Lawrence (W J McLeod & Co) h 116 Intervale
" Mary h 21 Larry place
" Paul salesman B h 111 Atlantic
" Reuben cook Lee's Inn S h at B
" Robert leathersorter h 40 Hunt
" Sarah C widow James B b 111 Atlantic
" Thomas M h 57 Putnam
Butman Albert quarryman h 5 Hillside [lings rd
" Frederick C clerk B h 170 Bil-
" John H salesman h 48 Revere rd
Butterfield Henry laborer b Canal cor Sea [Arnold
Butters Daniel G patternmaker h 130
" George H laborer b 130 Arnold
" Herbert A driver bds 130 Arnold
Buttersworth John machinist bds 20 Beacon Q P
Butts Samuel blacksmith h 105 South
Buyers William stonecutter b 38 N Payne [Edison pk
Buzzell Abraham L engineer h 85
Byorkman Andrew C painter 47 Marshall h do [Vershire
Byrne Frank H salesman Boston b 65
" James C patternmaker h 282 Whitwell
" Patrick quarryman h 147 Liberty
" Peter W shoemaker h 40 Billings
" Thomas mgr 1455 Hancock
Byron John J laborer h 10 Payne
" William J steamdriller h 10 Payne
Bythrow Ephraim instructor B h 708 Adams

Cable Frank T rem to New London Conn
Caddy Harry removed to Boston
" William J polisher h 102 Quincy
" W T salesman 263 Water b 102 Quincy [ard
Cadman A W foreman 97 E How-
Cahill Annie M teacher Willard school bds 95 Water
" George A police h 76 Phipps
" George D gardener bds 95 Water
" James machinist h 4 Jenness
" James M driver rear 24 Granite h 92 Common [Berlin
" James M metal polisher B h 33
" James P clerk Boston b 33 Berlin
" John D clerk 349 Newport avenue bds 33 Berlin
" Mary widow George died Sept 24 1910
" Mary E music teacher b 95 Water

Cahill
" Peter E painter b 95 Water
" Peter J foreman 338 Water h 76 Franklin
" Ruth clerk Boston b 33 Berlin
" Thomas F teamster h 201 Copeland
Cahoon Fred C janitor Atherton Hough school h 12 Island av
" William H removed to Boston
Cain Abel A h 552 South [ington
" Albert A machinist h 721 Wash-
" John machinist h 89 Standish av
" John T letter carrier Q P O b 89 Standish av [land
" Mary widow Patrick h 113 Cope-
" Mary A telephone operator 10 Merrymount rd b 89 Standish av
" Matthew laborer bds 475 South
" Patrick laborer bds 33 Winter
" Patrick E teamster b 113 Copeland [station b 19 Bates av
" Patrick F ticket agent W Quincy
" William clerk b 89 Nightingale av
" William F inspector h 550 Washington
" see Kain and Kane
Caine Lewis H Mrs b 53 Newcomb
Cairnie Peter C molder h 39 Quincy
Calabrio Antonio pedlar h 31 Water
" Anthony shoecutter h 15 Clarendon
" Joseph shoemaker bds 31 Water
" Savery shoeworker bds 31 Water
" Stephen laborer bds 31 Water
" Tomasso barber h 31 Water
Calderwood Annie Eugenie Mrs h 122 Belmont
" Annie M Mrs bds 105 Brook
" Lois A dressmaker 30 Brook b do
Caldwell Frank H engineer h 60 Newbury
" Herbert driver bds 298 Granite
" Mary E widow William h 114 Woodward av
" William C janitor Coddington school h 114 Woodward av
Calef A G salesman 263 Water h 24 N Payne
Call Frank J plumber h 13 Oak A
Callaghan Margaret widow Carl h off Dorchester S
Callahan Bros (William H Callahan) groceries 315 Copeland
" Catherine widow John h Furnace Brook Parkway near Ashland
" Charles A rem to Kentuckey
" Claude J time keeper 97 E Howard b 79 South

Callahan
" John laborer h 33 Copeland [do
" John J express 40 Madison av h
" John J Jr driver b 40 Madison av
" John T stonecutter b 33 Copeland
" John W clerk B b 210 Arlington
" Joseph J rem to New York City
" Josephine L and Mary F dressmakers 36 Crescent h do
" Katherine stenographer 1495 Hancock b 79 South [chester S
" Margaret widow Carl h off Dor-
" Mary E widow Jeremiah J h 52 John [way
" Patrick A carpenter h 35 Broad-
" Richard T laborer h Furnace Brook Parkway near Ashland
" Robert A clerk 97 E Howard b 79 South
" Timothy stonecutter h 48 Quincy avenue [Bellevue road
" Timothy F supt Moon Island h
" Virginia J widow Timothy J h 79 South [do
" William granite 76 Quincy av h
" William H (Callahan Bros) 315 Copeland h 283 do
Cameron Daniel D woodworker 116 Quincy avenue b 54 Scammell
" Daniel E died Dec 4 1910
" Edith A widow Daniel E h 22 Bennington
" Hugh electrician b 14 Blake
" Hugh laborer h 71 Washington
" Isabella widow William Y h 91 Quincy
" Murdoch carpenter b 92 Quincy
" Murdock lumper rms 297 Granite
" William A carpenter h 29 Cherry
Camp Herman foreman 97 E Howard
Campania James gardener 375 Hancock h at Boston
Campbell Albert E fireman h 259 Newbury av [ty sq
" Angus carpenter b 56 Liber-
" Angus physician 387 Hancock rms do [way
" Archibald shipfitter b 68 Broad-
" Bessie B Mrs bds 607 Adams
" Charles A commission merchant 77 Summer Boston h 228 Beale
" Charles L b 228 Beale [Belmont
" Chester I manager Boston h 242
" Duncan engineer h 99 Mill
" Ernest W architect h 300 Beale
" George J messenger h 22 Field
" George M salesman Boston h 19 Merrymount avenue

Campbell
" Harry G clerk Boston b 228 Beale
" Hiram W died Dec 28 1910
" Hugh blacksmith h 22 Trafford
" James engineer b 737 Washington
" James stonecutter h 109 Liberty
" John polisher h 328 Granite
" John polisher bds 78 Gass place
" John A carpenter h 27 Sumner
" John H provisions 77 Newbury av h Old Colony
" Kenneth died Jan 25 1911
" Lawrence F electrician b 54 Parkhurst H N
" Minnie E nurse rms 1260 Hancock [h 56 Liberty sq
" Murdoch A tool mfr 97 Liberty
" Robert Mrs h 4 Curtis avenue
" Roger W shipper h 35 Glover avenue [avenue
" William machinist b 10 Claremont
" William nurse h 10 Prescott
Canale Joseph painter b 17 Rodman
" Michael painter 17 Rodman h do
Canavan Charles J clerk Quincy P O b 35 Robertson
" Frank machinist b 35 Robertson
" Rose A widow Michael h 35 Robertson
Cannell Leon G clerk h 58 Tyler
Canniff William C (Canniff & Murphy) h 15 Plymouth
" & Murphy (William C Canniff and Timothy Murphy) granite Vernon street [Hollis av
Canning Patrick J machinist h 23
" Robert J machinist h 38 Apthorp
Cannon Estalla clerk 97 E Howard b 21 Newcomb [Newcomb
" Hannah widow Frank B h 21
" H Frances teacher Washington school b 21 Newcomb
" Jennie E compositor b 21 Newcomb [lard
" Michael J blacksmith b 114 Wil-
" Susan H bookkeeper b 21 Newcomb [21 Newcomb
" William commission merchant b
Cantfill James M sealer of weights bds 36 Madison avenue
" Thomas laborer h 36 Madison av
Cantilli Andrew stonecutter b 4 Hayden
" Carmine blacksmith h 4 Hayden
Cantley Robert granite h 187 Kendrick avenue [pect Hill
" Thomas C stonecutter bds 7 Pros-
" William laborer h 5 Prospect Hill

Cantwell James E carpenter h 54 Parkhurst H N [ges av
Canty John H machinist h 50 Hod-
" Michael polisher bds 50 Hodges avenue [ges avenue
" Nellie widow Michael b 50 Hod-
" Patrick J japanner h 370 Hancock
" William J machinist's apprentice b 370 Hancock [h 79 Centre
Capaciocoli John J monument setter
Capen Arthur F bookkeeper Boston bds 123 Beach
" Edward W salesman Boston h 107 Winthrop avenue [Summer
Capiferi John P shoemaker bds 30
" Joseph F shoemaker b 30 Summer
" Mary widow Louis h 30 Summer
" Primo janitor bds 21 Gay
Capiointio Joseph toolmaker h Willard off Douglass [av
Capon Charles artist rms Winthrop
Capone Salvatore grocer 75 Water h do [Quarry st extension
Cappaletti Pietro pavingcutter h 6
Cappellini Amedeo polisher h 69 Columbia
Cappola Colrege laborer b 78 Union
Cappucci Frank laborer h 75 Water
Carabinni Felix laborer h 78 Union
Caracaglio Lorenzo Puritan Spring
Caravaglio Lorenzo Puritan Spring Bottling Co h 191 Willard
Carbenary John quarryman bds 327 Copeland [1572 Hancock
Carcagno Juan A chief engineer h
Card Eric S painter bds 115 Montclair [h 115 Montclair
" John M engineer 97 E Howard
" Sarah F widow William A b 39 N Central avenue [Willard
Cardarelli Charles stonecutter h 34
" Joseph shoemaker cor Liberty and Brooks h 197 Liberty
" Luigi polisher h 187 Liberty
Cardosi Charlestina widow Joseph h 3 Liberty square [ant av
Carella Lorenzo stonecutter h 40 Bry-
Carey Alice teacher bds 22 Hall place
" Charles bds 22 Hall place [av
" Charles P gardener h 327 Newport
" Daniel C rem to New York City
" James motorman h 22 Hall place

Carey
" James motorman rms 1827 Hancock [176 South
" Jeremiah A asst supt Q P O h
" John laborer bds 16 Quincy av
" John C marine engineer b 176 South
" Margaret C nurse bds 176 South
" Margaret C teacher Atherton Hough school h 22 Hall place
" Mary M housekeeper 176 South
" Robert M engineer bds 176 South
" Thomas F carrier Q P O h 136 South
" Timothy J removed to Springfield
" William A salesman 1378 Hancock b 176 South
" see Garey
Carkin Seth B salesman 1387 Hancock bds 122 Upland road
Carlberg Carl stonecutter h 17 Cranch
" Olaf foreman 97 E Howard h 3 Bedford [17 Cranch
" Walter chauffeur 1380 Hancock b
Carle Carl B janitor b 135 Glendale rd
" John W hairdresser 6 Washington h 1000 Sea
Carleton Emma G teacher Gridley Bryant school b 18 Bennington
Carlmark Richard quarryman h 25 Roselin av
Carlock Edward W bookkeeper 116 Boylston Boston h 19 Merrymount avenue
Carlson Alfred mason h 418 Granite
" Andrew J mason h 142 Granite
" August laborer h 9 Alleyne
" August stonecutter h 50 Smith
" Axel laborer h 23 Buckley
" Carl bds 79 Huckins avenue S
" Carl stonecutter h 95 Cranch
" Carl Axel carpenter h 66 Albertina [Beale
" Carl Elmer carpenter bds 488
" Carl E carpenter b 152 Glendale road
" Carl E real estate 88 Tremont Boston h 127 Huckins avenue S
CARLSON CARL F newsdealer 11 and 12 Faxon block and lunch 10 do h 40 Saville av See page 10
" Carl O student bds 40 Saville av
" Carl U apprentice b 66 Albertina
" Caroline widow Charles h 187½ Granite

Carlson
" Charles removed to Chester Mass
" Charles A blacksmith 133 Glendale road
" Charles J clerk B bds 9 S Walnut
" Charles J salesman 1 Hancock bldg h at Cambridge
" Eric carpenter bds 156 Granite
" Eric quarryman h 31 Arthur
" Gust E automobile supplies 127 Huckins avenue S bds do
" Henry quarryman h 24 Clarke av
" Henry quarryman h 48 Smith
" Henry quarryman bds 50 Smith
" Herbert stonecutter h 72 Cranch
" Hilding M student bds 40 Saville avenue [bert
" Johanna widow Charles h 8 Fil-
" John carpenter Boston summer residence 51 Pratt rd S
" John painter b 37 Arthur [nut
" John Peter carpenter h 9 S Wal-
" Karl E carpenter h 488 Beale
" Lawrence engineer rms 1536 Hancock [av
" Louis B carpenter h 58 Federal
" Matilda h 9 Nelson [dale rd
" Matilda widow John h 33 Glen-
" Nils granite h off Quarry st
" Nils stonecutter h 97 Glendale rd
" Olaf molder bds 72 Glover av
" Peter H carpenter b 9 S Walnut
" Peter N shipper 1 Hancock bldg h 72 Cranch
" Sophia Mrs h 24 Smith [rolls lane
" Sven pavingcutter h rear 19 Car-
" William carpenter bds 85 School
" William gardener h 30 Ryden
Carlston Ivar draughtsman 97 E Howard
Carlstrom Emil helper b 17 Buckley
" Tura stonecutter bds 363 Granite
Carlton Frank L inspector Q W W h 62 Quincy [rms 26 Chestnut
Carman Mary M widow Frank nurse
" Walter timekeeper 97 E Howard
" Walter F clerk h 110 Upland rd
Carmichael Edward stonecutter h 228 Liberty
Carney Michael T clerk h 74 Botolph
Carolinio Antonio stonecutter h 40 Bryant av
Caron Alcide driver h 1535 Hancock
" Edward P teamster h 42 Centre
Carpenter Arthur E h 85 N Central avenue
" Earl R machinist bds 50 Quincy avenue [ton
" Harry A machinist h 178 Farring-
Carr Alice M Mrs masseuse 18 Thayer h do
" George ironworker b 6 Kings lane
" G Ernest (Quincy Home Washing Co) rear 1503 Hancock h 311 Safford
" Janet F bds 18 Thayer
" Oscar died
" Wallace B construction engineer bds 18 Thayer [Miller
Carribio Edward stonecutter bds 33
Carrigan Mark E shoecutter bds 112 S Walnut [rd
" May shoeworker rms 42 Revere
" Robert P shoemaker b 112 S Walnut [Walnut
" Thomas F shoemaker h 112 S
Carroll Ambrose F milk 25 Carroll's lane bds do
" Annie h 7 Payne [av
" Charles P shoecutter b 59 Hodges
" John stonecutter h 26 Elm place
" Margaret compositor b 25 Carroll's lane [ton W Q
" Mary Mrs boarding house 7 Mor-
" Patrick laborer bds 162 Copeland
" Thomas teamster b 37 Hall pl
" Thomas F teaming 25 Carroll's lane h do [176 Glendale rd
" William G driver H and L No 1 h
Carru Peter stonecutter h 7 Dunns Hill road [bert
Carrullo John quarryman h 13 Fil-
Carruthers Joseph foreman 97 E Howard h 16 Edison
" Margaret piano teacher 16 Edison b do [b 344a Granite
Carson Eddie machinist's apprentice
" Harrison W driver 1465 Hancock b 334a Granite [mon
" Margaret dressmaker b 15 Com-
" William D stonecutter h 334a Granite
Carter Amelia H widow Joseph B h 22 Blake [ite
" Benajmin C driver b 218 Gran-
" Benjamin W teamster 1 Hancock bldg h 16 Fort [Washington ct
" Charles W clerk Boston h 47
" Edwin P foreman h 16 Carruth
" F Eugene machinist h 68 Farrington [art
" Gustavus W engineer h 40 Stew-
" Helen H died Oct 19 1910
" Herbert F hides Boston h 42 Webster A [Webster A
" Julia M widow Leroy S bds 42
" Lydia widow Benjamin C dressmaker 225 Granite h 10 Curtis

Carter
" Omie E nurse b 42 Webster A
" Patrick stonecutter b 17 Arthur
" William H machinist Boston h 218 Granite [b 92 Columbia
Carzaniga Antonio sausagemaker
" Augustino sausagemaker 92 Columbia h do
Casarico Luigi died Dec 12 1909
Casault Archie removed to Boston
" Charles driller b 74 Madison
Casavano Diogenes, Argentine Navy b Hotel Greenleaf
Cascaria Andrew laborer h Grogan av
Case Mabel F Mrs h 325 Hancock
Casey Harry machinist b 541 Washington [Colony av
" James P machinist rms 8 Old
" Jeremiah machinist b 30 High School avenue
" John grocer 2 Miller h do
" John J Rev removed from city
" John M motorman b 50 Payne
" Nellie N stenographer 1382 Hancock rm 5 b 117 Upland rd
" Patrick W foreman h 3 Norfolk ter Moscow
" Thomas laborer b 50 Payne
Casford George F baggage master h 468 Hancock
Cash Elam M removed to Hyde Park
Cashman John quarry Forest avenue and contractor 49 Cross h do
" Timothy W expressman h 390 Washington
CASHMAN WILLIAM coal Furnace avenue h 41 Cross See front cover
Casna Charles machinist h 1 Sargents lane
" Giuseppe (G Casna & Co) granite Vernon street h 264 Liberty
" G & Co (Giuseppe Casna and Alexander J Cowe) granite Vernon street
Casserly John T at Custom House Boston h 128 Elmwood av
Cassidy Annie H buyer Boston b 9 Edwin [Winthrop av
" Arthur B draughtsman h 71
" Henrietta R widow Thomas h 9 Edwin
" Herbert A removed to N Easton
" Herbert O insurance solicitor Boston b 9 Edwin
Castle Fred ironworker h 44 Summer
" George boilermaker h 87 Main
Castleman Samuel junk 120 Sumner h do [Boston h Palmer st
Castor Theodore H foreign books
Caswell Charles L carpenter h Powsey Farm H N
" Mary J rms 327 Newport av
Catarius Frank ice b 1304 Sea H N
" Philip G gasfitter h 14 Sea av H N [ley n Randlett
Cates Artemas G carpenter b Cop-
Cath George engraver Boston h 290 Highland av [Highland av
" Horace G clerk Boston b 290
Catler Michael tailor 27 Copeland h 57 Arthur
" Sam pedlar h 282 Water
Caton Charles H collector 1 Hancock building rms 37 Washington
Catto Joseph stonecutter h 123 Independence av [Miller
Cauttili Angelo stonecutter bds 32
Cavanagh Albert F machinist b 39½ Crescent
" Claudine C Mrs h 39½ Crescent
" John F real estate Sea st H N
" John H painter b 161 Quincy av
" John P teamster h 37 Old Colony
" John T farmer h Sea H N
" Mildred stenographer B bds 39½ Crescent
" see Kavanagh [cy av
Cavanaugh John H painter b 161 Quin-
" Patrick engineer b 327 Copeland
Caven Jane widow Alexander h 42 Grove W Q [h 54 Franklin
Cavicchi Ercole machinery 126 Water
" Giuseppe foreman B G W bds 13 Verchild [rem to Boston
Cawley Theresa widow Michael J
Cecchini Vincenzo stonecutter b 45 Brook rd [st
Cedestrom Sven carpenter h Curtis
Cedrone Carmine polisher h 44 Rodman [av
" Joseph stonecutter bds 52 Brooks
" Pasquale polisher h 52 Brooks av
Cellini Antonio stonecutter b 41 Hall place
" Fulino stonecutter bds 41 Hall pl
" John blacksmith h 3 California av avenue [ford
" Luigi stonemason h 41 Hall place
Cellucci Carmen polisher h 41 Brooks avenue [ford
" Donato stonepolisher b 69 Traf-
Central Garage 250 Washington
Ceriani Giovanni quarryman h 86½ Quarry

Cerro Antonio stonecutter h 55 Penn
Chadbourne Charcoal Co (John B Chadbourne) charcoal rear 14 Furnace avenue
" Edward J removed to Wakefield
" John B (Chadbourne Charcoal Co) rear 14 Furnace avenue h at Hyde Park
" S Marion removed to Wakefield
Chaisson Joseph carpenter h 90 Walnut
Chalmers David polisher h 49 Payne
" John draughtsman 97 E Howard b 24 Main [Washington
Chamberlain Joseph laborer bds 668
" M Russell baggage master h 43 Glover av
" Wells clerk 97 E Howard rms 54 Merrymount rd
Chamberlin Anne A clerk rm 3 City Hall bds 867 Hancock
" Annie M Mrs h 867 Hancock
" Helen P widow Amos died Nov 24 1910 [Adams
" Rena M teacher at Milton bds 690
Chambers Oswald H traffic chief W U Telegraph Co h 233 Fayette
Chandler John H h 26 Clark
" Walter P salesman b 137 Whitwell [N J
Chapell Revere removed to Orange
CHAPIN LYMAN A books and stationery 1395 Hancock bds 18 Washington See advt over Business Directory
Chaplin Fred C patternmaker h 24 Cottage [Blake
Chapman Fred M electrician h 19
" Harold W student bds 21 Willow
" Hazen B doors etc 81 Bristol B h 86 Beach
" John S contractor h Sea st H N
" Lucy H removed to Boston
" Millard S student bds 21 Willow
" Reuben h 197 Pine [h 21 Willow
" Samuel wood mantels 81 Bristol B
" Thomas C bookkeeper b 17 Phillips [lips
" Thomas L mgr Boston h 17 Phil-
" William architect h 105 S Central avenue [Washington
Chappell Ira ironworker bds 541
" Leon foreman 97 E Howard h 721 Washington [Graham
Chappelle Stafford W foreman h 41
Chapple Beatrice rem to Tampa Fla
" Robert E city laborer h 255 Water
" Robert E Mrs variety 255 Water h do [Water
Chardie Orlsta stonepolisher h 306
Charlesworth Walker pork h 33 Cranch [ison
Charmers John draughtsman h 60 Ed-
Charnock Ralph timekeeper 37 E Howard [Howard
Chartier Peter asst foreman 97 E
Chase Charles A electrical engineer h 311 Billings rd [land
" Charles M machinist h 124 Up-
" Daniel L F bds 236 Goffe
" Edward A Rev pastor Wollaston Congregational church h 20 Marion [Appleton
" Elvira M widow Henry A h r 92
" Frederick H creditman Boston h 17 Muirhead [ant
" Herbert W engineer h 48 Pleas-
" Marcus salesman B h 235 Winthrop avenue
" Orrin P h 19 Lincoln avenue
CHASE RICHARD D insurance real estate mortgages etc rm 1 Quincy Savings Bank building 1372 Hancock h 236 Goffe See page 293
" Sarah J widow Isaac R died Feb 14 1910 [av
" William F florist h 278 S Central
" William M agent Old South bldg B h 715 Metropolitan parkway
" William P letter carrier Boston h 75 Beach
Chatier Edward shipper b 5 Holmes
Checci Dante stonecutter h 2 Rodman
Cheever Annie M teacher High school b 24 Merrymount rd
" Christopher cigars 1512 Hancock rms 1551 do [av
" Frederick L salesman B h 43 Elm
Chelberg Axel machinist h 58 Copeland
Cheney George K machinist h 67 Atlantic [tic
" Mabel E stenographer b 67 Atlan-
Cherrington Charles E accountant h 21 Clive [Clive
" Frances E widow William P b 21
Cherry John laborer h 86½ Quarry
Cherubini Giulio laborer h 9 Lancaster [comb place
Cheverie Fidelis joiner h 36 New-
" James F sheet ironworker b 36 Newcomb place [comb place
" Philip E steamfitter b 36 New-
Cheves Alexander b 194 School
Chignola Angelo stonecutter h 82 Willard
" Antonio shoemaker b 82 Willard
Child Bertha C Mrs teacher Quincy Mansion school b do

Child
" Herbert S h 195 Highland av
Childs William machine operator b 27 Elm place [26 Cranch
Chilstedt Charles G carpenter h
Chipman John C b Sailors' Snug Harbor
Chippendale Horace N draughtsman 97 E Howard h 54 Bedford
" Joseph janitor Willard school h 27 Quincy
Chisholm Alonzo S foreman summer residence E Squantum n Ocean S
" Anna widow Valentine h 119 Quincy [cy
" Daniel granitepolisher h 119 Quin-
" Ivan A civil engineer b 34 Stewart [do
" John W carpenter 34 Stewart h
" Moses laborer h 88 Walnut
" Roderick electrician h 14 Blake
Choate Myrick W machinist h 20 Glover place [Willard
Chouinard Jacque quarryman h 57
Chrestenson Andrew carpenter h 10 Gothland [Hancock
Chrison John J machinist h 366
" Peter J foreman h 345 Hancock
Christensen Andrew carpenter h 10 Gothland [Colony h do
" Christian P painter 68 Old
" Irvin C painter b 68 Old Colony
" John W machinist h 312 Quincy avenue [ving place
Christiansen Carl salesman b 57 Ir-
" Hannah died Jan 23 1911
" John engineer h 57 Irving place
Christie Alexander stonecarver b 56 Jackson [son
" Andrew stonecutter bds 56 Jack-
" James stonecutter h 37 Bates av
Christopher George W carpenter h 30 Elmwood avenue
" Henry J removed to Brookline
Christophersen Lars P engineer h 38 Billings
Chubbuck Frank M clerk A P O 88 Sagamore b Chubbuck court
" Henry janitor Faxon Hall h Chubbuck court
" Louisa F widow William K h 570 Washington [H N
" Maria widow Perez h off Bicknell
" William K died Jan 20 1911
Church Albert L carpenter Boston b 46 Holmes

Church
" Anna A Mrs fish 389 Hancock h 46 Holmes [h 46 Holmes
" Frank A checkmaker Boston
" George H carpenter h 159 Arlington
" Winifred V clerk 30 Newport av bds 759 Arlington
Churchill James H patent solicitor 53 State Boston h 110 Billings
" John P S died 1910
" Stanley student b 110 Billings
Ciapetti Ernest granite h 13 Brooks avenue [Liberty
Ciardelli Eugenio stoncutter h 102
Cicconi Vincent stonecutter h 278 Liberty [Quarry
Cirano Natale stonecutter h 86½
Cislaghi Angelo quarryman h 33 Buckley
Citizens' Gas Light Co 11 Granite
Claflin James E salesman b 9 Elmwood avenue [wood avenue
" J Alfred clerk Boston h 9 Elm-
" Leon C clerk 128 Washington h 116 Upland road [wood road
" Mary A widow Thomas J h 9 Elm-
" Rupert F cashier The National Granite Bank h 106 Greenleaf
Clague Daniel carpenter h 102 Phipps
" Fred E died August 1909
Clancy Alfred laborer h 256 Manet avenue H N
" Michael J clerk b 50 Gay [land av
Clapp Alfred J mason h 249 High-
" Charles M removed to Malden
" Frank E teamster b 59a Garfield
" Frederick H carpenter h 95 Walker A
" George W variety 1052 Hancock rms 66 Merrymount road
" James F architect Boston summer residence Ocean cor Green
" John oiler O C St Ry Co power station foot Wharf h at S Weymouth [50 Pleasant
Clare Alice machine operator bds
" Eva G bookkeeper Boston b 141 Sagamore
" Henry stonecutter h 351 Granite
" James P silver plater h 50 Pleasant
" John removed to Ireland
" May F bookkeeper Boston b 141 Sagamore [ant
" Monica dressmaker b 50 Pleas-
" Thomas G stonecarver h 141 Sagamore

Clare
" Walter J machinist b 351 Granite
" Walter T B removed to Boston
Clarity Michael laborer b 6 Bates av
Clark Albert clerk Quincy P O h 181 Willard
" Alexander carpenter b 17 Baxter lane [Pleasant
" Alexander sec 41 Liberty h 54
" Alexander W salesman b 84 Pleasant [58 Crescent
" Alice T teacher Willard school b
" Carl H mechanical engineer h 41 Standish av [Granite
" Charles W stonepolisher h 350
" Christine A widow James B h 64 Edison pk [son pk
" Cyrus H conductor bds 64 Edi-
" Ethel M milliner 3 Granite rms 18 Washington [84 Pleasant
" Everett M bookkeeper Boston bds
" Florence G Mrs dressmaker 146 Franklin avenue h do
" Frank laborer bds 475 South
" Frederick C died July 14 1910
" George (Clark & Pearce) h 313 Granite [Upland rd
" George F master mariner h 143
" Henry machinist bds 141 Elm
" James B died Apr 6 1911 [cock ct
" James M coppersmith rms 5 Han-
" John quarryman h 32 Bunker Hill av [Penn h 12 Thayer
" John A (Empire Polishing Co) 102
" John J laborer h 79 Willard
" John M driller h 92 Des Moines rd [tum A
" Joseph P clerk B h 220 E Squan-
" L Edith (L E Clark Co) h at Rockland [1291 Hancock
" L E Co (L Edith Clark) millinery
" Malcolm N stonecutter h 43 Quincy av [10 1911
" Olive F widow Reuben C died Mar
" Richard T foreman h 35 Copeland
" Roy C electrician h 11 W Elm av
" Sarah J Mrs bds 1433 Hancock
" Thomas A stonecutter h 120 Centre [lass
" Thomas T pavingcutter h 7 Doug-
" William C bookkeeper h 139 Billings rd
" Willis W bds 41 Standish avenue
" & Pearce (George Clark and Edward Pearce) granite 9 Gilbert
Clarke Grace McK Mrs teacher Quincy Mansion school h at Sharon
" William A salesman Boston h 42 Appleton
Clarkin James coppersmith h 29 Main
Clary T P clerk 97 E Howard [city
Clattenberg Albert E Rev rem from
Clayman Harry junk collector h 314 Water [Beach
Cleale Ralph M lumber Boston h 221
Clean Annie and Martha E h 24 Walker [ler's Stile rd
Cleary Edmond shipfitter rms 17 Mil-
" Frank N plasterer h 12 Mill
" James gasfitter 11 Granite h 86 Copeland
" John removed to Boston
Cleaveland Jane H Mrs bds 17 Elm
Cleaves Chester F clerk Boston b 176 E Elm av [E Elm av
" Clarence L clerk Boston bds 176
" Edgar G woodworker h 5 Hancock court [Beach av
" Louis S commercial traveler h 152
" Samuel E operative h 82 Safford
" Stephen A plumber B h 176 E Elm av
" William H rem to Dorchester
" William S draughtsman h 51 Warren av [M C A rms do
Clee Lester H boys' work director Y
Clements Annie E bookkeeper Boston summer residence 48 Warwick
" John M foreman h 4 Norfolk ter Moscow [Hill
" William D blacksmith h 1 Town
Clendenin Alexander painter h 255 Safford [b 129 Beale
Cleveland Chester A bookkeeper B
" Frank E architect B h 42 Cheriton rd
" Leslie L rem to Cambridge
" Norman salesman h 129 Beale
Clifford A B foreman 97 E Howard
" Carl T bookkeeper b 39 Berlin
" Catherine widow Patrick h 339 Hancock [lane
" Charles machinist bds 5 Sargent's
" Charles W foreman T R & S Co h 169 Safford [cock
" Edward G machinist b 339 Han-
" John F machinist b 339 Hancock
" John laborer b 339 Hancock [av
" Robert J clerk h 253 N Central
" William N salesman h 39 Berlin
Cline George clerk rms 33 Saville
Clinton Frank polisher h 127 Quincy
" John foreman 97 E Howard h at E Braintree [clid av
Close Henry J electrician h 42 Eu-
Clothier William C floorman h 197 Arlington
Clough Frank J clerk 349 Newport avenue bds 63 Grand View av

Clough
" -Leighter Henry editor h 51 Rawson rd
" Llewellyn M h 15 Warwick
" William A Mrs b 308 Highland av
Cluge Carl draughtsman b 487 South
Cluse Ellen widow John bds Canal cor Sea [Catholic church h 21 Gay
Coan John J Rev pastor St John's
Coates Alfred machinist h 28 Atherton
" John W machinist bds 11 Farnum
Cobb Albert clerk rms 1 Francis ct
" Albert A clerk 1417 Hancock rms 1 Francis ct [low
" Alice C widow Frank R h 32 Bige-
" Catherine C widow Silas H died Feb 2 1910
" F Herbert nurse bds 32 Bigelow
" Maurice D salesman h 55 Freeman
" Minnie L b 147 Elm
" Phoebe B widow Jabez bds 138 Grand View av [Beach
" Ralph E salesman Boston h 378
" Roy C steamfitter b 32 Bigelow
" Walter H reporter Herald Boston h 147 Elm
Cobe Alden removed to Boston
Coburn Frank E machinist b 61 Sagamore
" Sarah E h 61 Sagamore
Cochrane Carl W machinist h 45 Hamilton N D [B
" Charlotte asst public library b at
" John shipwright h 491 Quincy av
" John F electrical engineer h 82 Rawson road
" Leo W traveling salesman b 45 Hamilton N D [ilton N D
" Lucy widow Bela G b 45 Ham-
" William A machinist h 116 Beach
Cockburn Lizzie Mrs h 119 Arnold
Coe Alice G musician b 137 Billings
" Clara L widow Charles L h 137 Billings
" Frank M buyer B h 73 Elm av
" Frederick clerk P O, B b 24 Elm avenue [Mill
Coffey Jeremiah salesman bds 15
" John G removed from city
" John M driver 1485 Hancock h 15 Mill [rd
" Mary widow Timothy h 34 Brook
" Michael P lather b 34 Brook rd
" Reuben shoecutter b 73 Quincy
" Timothy R shoecutter b 73 Quincy
Coffin Albert G station agent Quincy station h 87 South [do
" Albert G Jr grocer 85 South b 87

Coffin
" Otis F ironworker h 154 Quincy avenue
" Richard S clerk h 91 Brook [ic
" William A salesman h 16 Mechan-
" William G carpenter b 16 Mechanic [h 8 Cyril
Coffman Jerry tailor 146 E Howard
Cogan James T steward 97 E Howard b 44 Howard av [ingale av
Cogeni Frank stonecutter h 41 Night-
Cohen Louis variety and lunch Dorchester h Titus rd S
" Marks tailor 20 Brook rms do
" Morris F clerk 273 Copeland b 278 do
" Samuel shoes 278 Copeland h do
" Sarah Mrs lunch Dorchester S summer residence 11 Shoreham
Colabco Thomas shoemaker bds 164 Water
Colarusso Alesio laborer h 13 Jackson
Colbert Hanora widow b 258 Newbury avenue
" Richard J asst driver Central fire station h 2 Garfield
Colburn George L puchasing agent Boston Gear Works h 56 Rawson rd [Cummings av
Colby Clara L widow Irving J h 43
" Ina musician b 43 Cummings av
Coldewy Frank S removed to Baltimore Md
" George E ironworker h 8 Ring av
Coldwell Arthur W salesman B h 51 Marlboro [Squantum b do
Cole Charlotte dressmaker 49 E
" Edward S clerk B h 215 Willard
" George L broker B h 144 Prospect av
" George W removed to Ashmont
" Harold A clerk 78 Beale bds 14 Willow
" Herbert removed to Boston
" H Denison optician 1391 Hancock h 139 Washington
" John granite Centre n Intervale h 85 Centre
" John mason h 49 E Squantum
" Lester W mason h 56 Edison
" Lottie dressmaker Boston b 49 E Squantum A
" Richard A carrier A P O 88 Sagamore h 356 Hancock [tre
" Thomas W stonecutter b 85 Cen-
" William R printer h 47 Appleton
Coleman Daniel driver 1381 Hancock h at E Braintree [av
" Edwin J machinist h 150 W Elm

Coleman
" James machinist b 31b Granite
" Joseph C clerk h 422 Hancock
" Michael P mechanical engineer B summer res off Bellevue rd
" Patrick stonecutter h 198 Federal avenue [man
" William C stonecutter b 54 Rod-
Coles Louis auditor Adams Express Co, South station B h 52 Faxon rd
" Louis William clerk Adams Express Co Boston b 52 Faxon rd
Coletti Angelo h 123 Intervale
" Antonio laborer h 17 California
" Antonio stonecutter b 41 Common
" Antonio (Coletti Bros) h 123 Intervale [granite Vernon st
" Bros (Cotaldo and Antonio)
" Cesidio stonepolisher h 68 West
" Corrado stonecutter b 17 California av [tervale
" Cotaldo (Coletti Bros) h 125 In-
" Dominico stonepolisher h 8 Hayden
" Donado stonecutter bds 68 West
" Emma machine operator bds 41 Common [av
" Enrico quarryman b 17 California
" Frank stonecutter b 68 West
" Gaetano pavingcutter h 41 Common
" Loretto stonecutter b 68 West
" Michael stonecutter h 33 Miller
" Peter polisher h 4 California av
" Victor apprentice b 68 West [av
Colgan Carrie M Mrs h 389 Highland
Collagan Alice L bds 32 Gilmore
" Edward h 32 Gilmore
" Edward J driver b 41 Gilmore
" James laborer h 41 Gilmore
" James Jr teamster h 25 Old Colony avenue
" John J foreman street department h 49 Woodbine [more
" Josephine T teacher b 32 Gil-
" Mary G teacher b 32 Gilmore
" William J clerk Wollaston P O h 29 Gilmore
Collett Frank A salesman 450 Washington Boston h 213 W Squantum
" Harry A machinist h 19 Wayland
Collier Lillian clerk b 54 Phillips
" Louise S telephoner Boston bds 129 Highland av [well
" Maurice conductor b 231 White-
Colligan David H laborer h 348 Hancock

Colligan
" Peter J operative b 348 Hancock
Collinge Leah clerk 1435 Hancock b at E Weymouth
Collingwood John C draughtsman 97 E Howard h Berkeley terrace
Collins Arthur stonecutter h 40 Quincy
" Cornelius flagman West street crossing h 27 Larry pl [av
" Daniel stonecutter h 44 Madison
" Daniel G removed to Dorchester
" Edward carpenter b 589 South
" Edward Jr machinist b 589 South
" Ernest granite h 3 Parsons
" Frederick driver bds 21 Franklin
" James J machinist b 1 Hall place
" James T stonecutter h 31 Gay
" Jeremiah clerk b 27 Larry place
" John engineer h 164 Willard
" John H stonecutter h 1 Hall pl
" John H (Thomas Collins & Sons) h 108 Intervale
" John W contractor Boston h 19 Crosby H N [av
" Joseph stonecutter b 177 Quincy
" Joseph E (Thomas Collins & Sons) b 47 Rodman [Pleasant
" Margaret widow Patrick b 100
" Mary widow James b 199 South
" Michael F removed to Chelsea
" Richard laborer b 37 Roberts
" Richard A blacksmith h 37 Roberts [ison park
" Susan B widow George S b 41 Ed-
" Thomas (Thomas Collins & Sons) h 47 Rodman
" Thomas & Sons (Thomas, Thomas H, Joseph E and John H) granite Centre near Columbia
" Thomas H (Thomas Collins & Sons) b 47 Rodman
" Timothy B watchman h 88 Quincy avenue [h 199 South
" Timothy J correspondent Boston
" Walter machinist h 2 Graham ter
" William H manager 1373 Hancock h 41 Grant [man
" William S lettercutter b 47 Rod-
Colman John teamster 17 Wharf h at E Weymouth [69 Columbia
Colombo Leonardo stonecarver h
Colson Charles A clerk Boston h 32 Rawson road
" John V machinist h 52 Robertson
" William manager Boston summer residence Met Parkway cor Billings
Colu John printer b 63 Arthur

Columbia Granite Works (Richard Gordon) Centre cor Columbia
Combie Jane b 229 Farrington
Comeau Benjamin B h Sea H N
Comee Frank H clerk Boston h 11 Lunt
Comes Angelo died
" Louis quarryman h 8½ Conant
" Nilda widow Angelo h 10 Conant
" Peter stonecutter h off Filbert
Comey Warren G h 25 Greenleaf
Comins Charles S manager Boston h 92 Elmwood av [92 Elmwood av
" Helen E stenographer Boston b
" Robert E machinist b 92 Elmwood av [n Railroad crossing
Comis Alexander quarryman h West
Commio Benjamin carpenter h 905 Sea H N
Comolet Ambrose stonecutter b 32 Hall place
" James stonecutter h 32 Hall pl
" Louis laborer b 32 Hall place
Comoletti John bds 32 Hall place
Comolli Andrew stonecutter b 57 Rodman
" John stonecutter h Ritchie road
" John F stonecutter h 75 Columbia
" William J removed to California
Conant Charles M removed to Cambridge [lings
" Walter G clerk Boston h 81 Bil-
Conboy Thomas ironworker b 50 Broadway
Concheri Antonio laborer h 8 Douglass
Conchieri Antonio quarryman h 40 Bryant avenue
" Joseph quarryman h 40 Bryant av
Condon Frank J riveter rms 71 School
" James I electrician h 44 Canal
Condrick Margaret stenographer 97 E Howard bds at Braintree
Conlan Helen M h 50 Cross
" John laborer b 36 High School av
" John F coachman b 86 Brackett
" Joseph E motorman b 86 Brackett
Connell Elizabeth A clerk 97 E Howard b at N Weymouth
" James W driver Steamer No 1 b 1621 Hancock
" Jerry Mrs grocer 1249 Sea h do
" Jerry D blacksmith 138 Washington h 1249 Sea
" John laborer b 30 High School av
" Mary E millinery Boston b 23 Hollis av

Connell
" Thomas J florist 375 Hancock h 23 Hollis av
" William gardener 375 Hancock h at Neponset [nut
" William B janitor rms 26 Chest-
Connelly Annie widow John h 21 Barry
" Dennis h 29 Cottage
" Jeremiah gardener rms 70 Coddington [W Q
" Jeremiah P clerk b 12 Grove
" John h 385 Water
" John iron worker b 33 Winter
" John A motorman b 21 Barry
" John J teamster b 12 Grove W Q
" John J watchman h 120 Willard
" John W laborer b 43 Madison
" Julia widow Michael h 12 Grove W Q
" Mary widow James h 39 Bates av
" Mary widow Jeremiah h 7 Perkins
" Mary F dressmaker b 7 Perkins
" Mary G stenographer Boston b 21 Barry
" Michael died February 6 1911
" Patrick laborer bds 33 Winter
" P Joseph laborer h 1 Wild place
" Rennick H shoecutter h 191 Copeland [avenue
" Roderick salesman B b 39 Bates
" Theresa Mrs grocer 191 Copeland h do
" Thomas laborer h 277 Whitwell
" Thomas E driver 1465 Hancock bds 277 Whitwell [pl
" Thomas J stonecutter h 17 Hall
Conners David A engineer b 19 Bates av [ter
Connoford John helper b 7 Watson
Connor Annie housekeeper 43 Madison
" Annie S clerk b 97 S Walnut
" Annie T housekeeper 18 Maple b do [540 South
" Charles H teamster 17 Wharf b
" Cornelius letter carrier Q P O b 97 S Walnut
" Daniel motorman rms 24 Baxter
" Elizabeth J h 540 South [Walnut
" Hannah widow Cornelius h 97 S
" James P foreman 1483 Hancock b 54 Payne
" James P stonecutter h 38 Branch
" Jeremiah J laborer h 43 Madison
" John J coal and wood 86 S Walnut h do [av
" John T Co grocers 77 Newbury

Connor
" Margaret widow Patrick died Mar 5 1911 [Payne
" Mary A widow Patrick h 54
" Mary T dressmaker B b 43 Madison
" Neil caulker h 120 Quincy avenue
" Peter B laborer b 540 South [av
" Stephen sub carrier b 24 Wesson
" Thomas laborer h 24 Wesson av
" Thomas Jr tool sharpener b 24 Wesson av
" see O'Connor
Connors Charles C stonecutter b 17 Albertina [bury av
" Charles V salesman h 118 New-
" David quarryman b 327 Copeland
" Ellen h 24 Miller's Stile rd
" John H painter bds 17 Albertina
" Mary widow John h 17 Albertina
" Michael blacksmith Q W W h 37½ Garfield
" Patrick molder h 128 Sagamore
" see O'Connor [Washington
Conrad James laborer 17 Wharf h 654
" Joseph removed to Charlestown
Conroy Patrick laborer h 18 Hunt
" Patrick laborer h 57 Summer
Consumers Supply Co (A L Turner) flour and grain 471 Hancock
Conti Angelo draughtsman 97 E Howard bds 159 Elm
Convey Annie M h 211 Copeland
Conway David operator h 303 Newport av
" James quarryman h 28 Cross
" John laborer rms 3 Broadway Q P
" Patrick E blacksmith h 13 Cross
" William hostler 1485 Hancock h 138 Quincy avenue [A
Cook Albert B clerk B h 9 Webster
" Arthur C gasfitter h 15 Prospect
" Augusta A b 18 Russell pk [bor
" Benjamin T b Sailor's Snug Har-
" Burt fireman bds 46 Howard av
" Charles C bookkeeper h 60 Rawson rd
" Charles F painter h 892 Sea H N
" Charles F died February 28 1910
" Eleanor M h 1268 Sea H N [av
" Elizabeth J b Russell cor Tirrell
" Elwin L rem from city
" Ernest G engraver h 47 Billings
" Frederick J removed from city
" George laborer b 144 Quincy av
" Lincoln A druggist 578 Washington h 16 Hersey place
" Louis A special justice district court Hancock bldg h at Weymouth

Cook
" Michael died February 15 1910
" Michael E foreman G R Co h 893 Hancock [Webster A
" Norman S student H U bds 9
" Philip h 108 Brackett
" Robert E wood turner b 15 Prospect [W
" Spencer L painter h 33 Newton
" William A trainman h 93 Faxon road [Atlantic
" William L broker 45 Milk B h 221
Cooley Layton E baggage master Wollaston station h Beale opp station [Farrington
Coolidge Horace J machinist h 203
" Jane F widow Waldo A h 228 Whitwell
Coombs Alvah E (Brown & Coombs) 9 Calumet bds do
" Frederick H estimator h 280 Farrington [143 Billings
" Herbert E wholesale provisions h
" Lewis E clerk b 56 Hamilton N D
" Mary A widow Phineas P h 189 Billings
" Phineas P died February 24 1911
" Rednor P wholesale provisions h 189 Billings [Hamilton N D
" Walter J supt T R & S Co h 56
Cooper Henry shipfitter rms 79 Adams
" John shipfitter rms 79 Adams
" Thomas laborer h 83 Copeland
" William E salesman h 8 Bigelow
Cooperstein Max coppersmith h 148 S Walnut [ingale av
Copay Angelo machinist h 33 Night-
Copeland Adam carpenter b 53 Phillips [lips
" Charles P compositor h 50 Phil-
" James Bruce asst shipper b 239 S Central avenue
" Mary widow James h 239 S Central [lips
" William A electrotyper h 53 Phil-
Copland George R draughtsman 97 E Howard h 113 Upland road
Coppinger James bds 68 Granite
Coram Henry variety West cor Willard h rear 96 West
Corbett Henry h 56 Gass pl [pl
" Henry F reserve police h 56 Gass
" Michael F plumber h 10 Summer
Corbin Margaret widow James bds 15 Summer [15 Summer
" William R hostler teamster h
Corcoran Daniel machine operator b 9 Grove W Q

Corcoran
" Daniel W engineer h 69 Smith
" George H driver b 14 Centre
" Jeremiah T laborer h 7 Grove W Q
" John clerk 2 Grove W Q b do
" John polisher h 9 Grove W Q
" Nellie laundress b 7 Grove W Q
" Timothy foreman bds 9 Grove W Q
" Timothy J died Sept 20 1910 [tre
cers 2 Grove W Q [tre
" William quarryman h 14 Cen-
" William & Sons (William J) gro-
cers 2 Grove W Q [tre
" William H postal clerk b 14 Cen-
" William J (William Corcoran & Sons) h 2 Grove W Q
Corey Francis H paying teller Commonwealth Trust Co Boston h 52 S Central av [more
" Herbert E motorman rms 21 Gil-
" Marion Estelle teacher h 52 S Central [place
Corino Peter machinist b 2 Wild
Corliss Bertram D builder 60 Farrington h do [rms 51 Edson
" George H clerk 97 E Howard
Cormack Henry photographer Granite cor Town Hill h 5 Kent
" Patrick H granite 9 Willard h 3 Buckley Hill av [son park
Cormier Thomas riveter b 64 Edi-
Cornall Thomas C removed to Worcester [158 Highland av
Cornell Frederic A window dresser h
Corson Walter grocer 125 Rock Island road h do [Washington
Corthell John E electrician bds 18
" Napoleon B teacher h 117 Upland road [W
" Samuel N machinist h 11 Newton
" Wendell G h 1 Grand View av
Cossaboom Augustus D sec Boston h 95 Merrymount rd [mount rd
" Harold B clerk b 95 Merry-
Cosser George removed to Hyannis
Costa Catherine E widow Andrew S h 99 Phipps
" Charles P capt Central Fire Station and engineer Steamer No 1 rms 50 Quincy av [School
" Mary widow Joseph S h 103
" Mary E asst bookkeeper 257 Water b 99 Phipps [b 66 Hancock
Costain Albert E sheet ironworker
" Paul W carpenter h 66 Hancock
Costello Charles C ironworker b 47 South
" Edward J shoecutter b 47 South
" George C ironworker b 47 South
" James shipfitter h 12 Ring av
" James F student bds 11 Wollaston avenue [ton av
" James T mgr Boston h 11 Wollas-
" John ironworker rms 1564 Hancock
" John A laborer h 47 South
" Mary E teacher Coddington school b 47 South [chester
Cote Corinne R removed to Dor-
Cottam Alexander B oil h 20 Holmes
Cotter Mary widow John h 40 Summer
" Patrick stonecutter b 17 Arthur
" Thomas laborer Q W W h 45 Penn
Cottrell Walter P carpenter h 135 Arlington
Couch Samuel H pres and treas S H Couch Co Inc h 177 Beale
COUCH S H CO Inc telephone mfrs Arlington and Squantum N D See page 13
" William telephone mfr 170 Purchase Boston h 179 Beale
Couchier Caroline L P widow Welcome C h 267 Farrington
Coughlin Catherine P h 30 Pearl
" Edward W b 1 Broadway
" John G (Coughlin & Donovan) b 19 N Payne
" Katherine M teacher Adams school b Rogers H N [Pearl
" Marie F stenographer bds 30
" Mary E stenographer b 103 Atlantic
" Michael E foreman O C St Ry Co Hancock h Rogers H N
" Peter ironworker h 119 Chubbuck
" Timothy J stonecutter h 18 Payne
" William meatcutter h 103 Atlantic [lantic
" William S clerk Boston b 103 At-
" & Donovan (John G Coughlin and Daniel F Donovan) grocers 1475 Hancock [Howard
Coughtry A draughtsman 87 E
Council Ulysses S foreman 97 E Howard
Coupal Bertha D Mrs bds 231 Arlington [land avenue
" Charles nickel plater b 178 High-
" Frank M machinist b 178 Highland avenue [avenue
" Joseph machinist h 178 Highland

Coupal
" Louis D machinist h 90 Safford
Courtney Edmund W rem from city
" Phebe Amanda Mrs b 149 Beale
Cousins Elisha W died Mar 29 1911
" Tillie dressmaker b 28 Arthur
Coutts James h 441 Washington
" James R plumber h Adams Shore H N
" James R Jr h Littlefield H N
Cowe Alexander J (G Casna & Co) h 24 Jackson lane
" Alexander J Jr bookkeeper Boston bds 24 Jackson lane
" Walter driver b 24 Jackson lane
Cowling Clarence h 27 River rd H N
" Fred salesman h 25 River rd H N
Cox Andrew B removed from city
" Charles A salesman rms 242 Safford [Greenleaf
" Clyde T druggist 3 Temple h 38
" Francis H ironworker h 853 Safford
" George W removed from city
" Helen F E widow Matthew h 103 Davis [ford
" William H steamfitter h 85 Saf-
Coy Charles W (Coy Forwarding Co) h 105 Goddard [Taylor
" Espey C stenographer bds 117
" Evelyn H h 117 Taylor
" Forwarding Co (Charles W Coy) granite forwarders 195 Water
Coyle Edward fitter bds 73 Sumner
" James Mrs nurse h 1 Norfolk ter Moscow
" John R clerk 97 E Howard
" Mary A teacher Gridley Bryant school bds 125 Brackett
" Matthew helper bds 96 Arnold
" Michael S blacksmith b 86 Brackett
" Philip riveter h 73 Sumner
Coyne Patrick b 85 W Squantum
" Thomas laborer b 85 W Squantum
Cozzaglio James granite cutter h 13 Ashland [Bromfield
Cozzens Clarence S buyer Boston h 46
Crafts Francis T clerk B b 300 Washington
" William chauffeur 64 Washington
Crahan George T electrician h 231 W Squantum [Centre
Craig Alexander T teamster bds 81
" Forbes (Forbes Craig Co) h 57 Independence av
" Forbes Co (Forbes Craig) granite 55 Gilbert [Federal av
" Forbes A foreman 55 Gilbert h 109

Craig
" George stonecutter h 81 Centre
" George Jr janitor h 73 Columbia W Q [pendence av
" George T bookkeeper b 57 Inde-
" James granite h 127 Franklin
" Janet widow Robert A h 1 Garfield
" John cook 8 Old Colony av b do
" John J cattle dealer h 240 Washington [Franklin b do
" Maud Pearl piano teacher 127
" Robert blacksmith h 91 Independence avenue [Franklin
" Theophilus J bookkeeper bds 127
" Thomas H conductor h 62 Smith
Crain John Jay electrical engineer 97 E Howard h 50 Bigelow
Cram John h Bicknell st
Crammond George C machinist h 30 Newcomb [109 Intervale
Cramond Margaret widow David h
" W clerk bds 109 Intervale
Cranch Hill Granite Works (Anthony M Isaacsen) 73 Glencoe pl
" Hill Real Estate Trust 1433 Hancock rms 3-4
Crane Benjamin F h 117 Franklin
" Carrie A teacher Cranch school b 20 Whitney rd [South
" Carrie J widow Clift R h 577
" Ellen J widow George C bds 229 Arlington [Whitney rd
" Emery L clerk 97 E Howard h 20
CRANE FRANK FESSENDEN auctioneer real estate and antique furniture 19 Temple h 430 Washington See page 12
" Frank W (F H Crane & Sons) h 11 Avon way
CRANE F H & SONS (Frank W and H Everett Crane) hay grain etc 5 Saville and Liberty near Water See page 3
" George carpenter 403 Washington bds do
" Harold M clerk bds 577 South
" Henry S machinist h 211 Adams
" H Everett (F H Crane & Sons) hay and grain h Monroe rd corner Avon way [av
" Loretta B Mrs b 245 Newport
" Lucy A widow John died
" Nancy D widow Francis H h 146 Elm
" Theodore J artist bds 577 South
" Thomas Public Library Washington and Spear near Coddington [Washington
" Thompson B carpenter h 403

Crane
" William C asst traffic chief 10 Merrymount rd h 13 Grant
" see Crain [Edison
Cranshaw Carl T clerk Boston b 25
" Robert J clerk B h 25 Edison
" Robert J Jr clerk bds 25 Edison
" William G student b 25 Edison
Crant Gustave ironworker b 62 Cleverley ct [cock
Craven Martin M driver h 452 Han-
Crawford Eugene Mrs b 321 Farrington [h do
" Frank W physician 386 Hancock
" George engineer b 55 Presidents av
" James M bds 17 Baxter lane Q P
" Walter foreman 97 E Howard
" Walter K shipwright h 17 Baxter lane Q P [amore
Creamer Myles laborer h 131 Sag-
Creed Jeremiah laborer b 17 Billings
" Mary widow William bds 17 Billings [av
Credon Dennis foreman h 48 Bates
" John W foreman T R & S Co h 57 Old Colony [E Howard
Cremins Timothy stenographer 97
Cremmins Dennis stonecutter bds 149 Quincy
" Patrick stonecutter h 81 Garfield
Crescini Adriano polisher h 45 Brook rd [rd
" Girolamo stonecutter b 45 Brook
Crevier Eugene H machinist h 50 Main [b 251 S Central av
Critchley Bernard L stenographer B
" George H foreman h 251 S Central av [Taylor
Crittenden Alfred J foreman h 182
Crizafalli Frank stonecutter h 32 Town Hill
Crizolowskio Antonio stonecutter bds 18 Bryant av [lane h do
Crocker Horace G mason 17 Park
" Seth S fountain pens Boston h 270 Beach [Pierce
Crockett Charles C machinist h 11
" Edna P stenographer b 11 Pierce
" Fred agent b T J Dwyer H N
" Sarah L widow Charles W b 11 Pearce [109 Davis
Crofts Frank S patternmaker h
Crompton Walter clerk 323 Newport avenue h 132 Hamden circle
Cronin Cornelius J harnessmaker 1598 Hancock h 92 Federal av
" Frank salesman b 16 Barry

Cronin
" John laborer b 30 Nash av
" John stockman Q S D h 16 Barry
Crooker Charles T police h 41 Deldorf [h 21 N Central
Cropper Joseph W elevatorman
Crosby E A Mrs (Boston) summer residence Huckins av n Bellevue road S [by
" Martha E widow John h 15 Cros-
" Samuel B draftsman 97 E Howard h 67 Edison [11 Foster
Cross Anne F widow Eldredge h
" Frank L at 185 Summer Boston h 86 S Central
" Michael laborer b 4 E Howard
" Michael J stone contractor Bryant h do [Warren av
Crosscup Louis E printer h 167
Crossley John A clerk h 1 Old Colony terrace [Billings road
" Joseph W collector Boston h 315
Crossman Henry W painter b r 403 Washington
" Samuel oiler O C St Ry Co b r 403 Washington [ton
" Sidney C painter b r 403 Washing-
" William helper b r 403 Washington [ington
" William H helper h r 403 Wash-
Crosta Felix stonecutter h 81 Columbia [pendence av
" James stonecutter h 121 Inde-
Crothers George (Crothers & Seiders) h 149 Beale
" & Seiders (George Crothers and Wilmot A Seiders) provisions 321 Newport av [low av
Crotty Bridget widow John h 7 Wil-
" David city laborer h 124 Quincy avenue [road h 48 Hudson
" George F clerk 10 Merrymount
" John Jr salesman h 70 Coddington
Croucher Fred C clerk b 164 Beach
" William J freight foreman S B h 164 Beach
Crouthers Robert caulker h 5 Shaw
Crowell Curtis R h 40 Richie road
" Frederick S at Custom House Boston h 138 Elm
" George machinist b 487 South
" Walter G (Brown & Crowell) provisions Franklin cor Water h 180 Davis
Crowley Agnes M dressmaker 63 Murdock avenue Q P b do
" Arthur stonecarver h 6 9 Goddard
" Bridget bds 10 Grove W Q

Crowley
" Cornelius mason rms 61 Sagamore [W Q
" Cornelius time keeper b 11 Grove
" Cornelius stone layer h 7 Oak A
" Cornelius stonemason b 7 Oak A
CROWLEY DENNIS F contractor and builder 95 Milk Boston and 658 Adams h do See page 295
" Helen bookkeeper bds 11 Grove W Q
" Frank rms 1621 Hancock
" James T vegetables h 57 Murdock av [dock av
" Lulu T bookkeeper b 63 Mur-
" Margaret widow John h 48 Bates avenue
" Michael h 10 Grove W Q
" Michael J salesman Boston b 11 Grove W Q [dock
" Timothy J shoemaker h 63 Mur-
" William T helper h 19 Edison pk
" William T Jr electrician h 19 Edison park [137 Quincy
Cruickshank James stonecutter bds
" James S printer h 33 Cummings avenue [Summer
Cruikshank Alexander laborer h 23
Cryan Joseph H foreman h 178 Phipps
Cudworth John Q optician Boston h 47 Saville av
" Mary bookkeeper b 47 Saville av
" Maude H bookkeeper b 47 Saville avenue
Cuffe John P Rev pastor Church of the Sacred Heart h 89 E Squantum
" Mary L removed to Salem
Cullen Bernard foreman T R & S Co h 245 Newbury avenue
" John laborer h 57 Old Colony
" Joseph rivetmaker h 85 W Squantum [cock bldg b at Weymouth
Culley Andrew upholsterer 1 Han-
Cullucci Antonio stonecutter b 30 Miller
Culver William R freight clerk Boston h 62 S Central avenue
Cumming William T foreman 73 Liberty h 33 Totman
Cummings Alexander stonecutter b 87 Independence avenue
" Alexander G carpenter b 87Independence avenue [rty
" Allen stone polisher h 112 Lib-
" Charles h r 1598 Hancock [man
" Charles M machinist b 43 Free-

Cummings
" Edward laborer h 63 Field
" Edward supt Mt Wollaston Farm Sea street h do
CUMMINGS EDWARD J trunks etc 657 Atlantic avenue Boston h 123 Winthrop avenue See page 5
" Etta M teacher Wollaston school bds 21 Bedford [b 35 Clive
" Florence S teacher Quincy school
" George baker 53 Franklin h 22 do
" Harry S clerk 3 Temple h 113 Granite [Orleans
" Henry K prop 123 Liberty h at
" Herbert S machinist b 43 Freeman
" John J salesman B b 104 Elm av
" Joseph H mgr 123 Liberty h 50 Taylor W [Weymouth
" Mathew fireman O C St Ry h at
" Murdock polisher h 117 Federal avenue
" M J draughtsman 97 E Howard
" Samuel L laborer b 102 Glencoe place
" Susie bakery 7 Copeland h 5 do
" William riveter h 9 Beacon Q P
" William F salesman B h 14 Clive
" William W salesman B h 104 Elm av [Hollis av
Cunniff Bridget widow Peter bds 67
" John J carrier Q P O h 74 Goddard S Q [bury av
" Martin W timekeeper h 241 New-
" Michael stonecutter h 159 Liberty
Cunningham Edward machinist b 591 Washington [pl
" James pipefitter h 20 Newcomb
" James H state visitor h 107 E Squantum [tum
" Jane widow John b 107 E Squan-
" John machinist h 34 Payne
" John E plater h 107 E Squantum
" John P clerk P O, B h 18 Clark
Cunyea David helper h 303 Newport avenue [Pa
Curley Elizabeth rem to Philadelphia
" James clerk 97 E Howard
" John P laborer h 76 Hancock
" Joseph Jr laborer h 8 Furnace av
" Vincent removed to Washington D C
Curney David J diver h 157 Sumner
" Joseph teamster 783 Washington b 2 Broadway [h 120 Belmont
Curran George B at 161 Summer B
" John bds National Sailors' Home
" Sarah E bds 52 Summer [av
Currie James plumber b 63 Madison

Currie
" Joseph electrician b 160 Granite
" Michael J blacksmith h 160 Granite
" Morton laborer bds 160 Granite
" Thomas carpenter Boston summer res 54 Standish rd S
Currier Ralph P removed to Holbrook
Curry Frank carpenter h 12 Newbury
" James messenger 97 E Howard
" James J mgr B h 59 Bedford
" John painter h Sea st H N
" John stonecutter h 29 N Payne
" Michael stonecutter h 8 Ashland
" Thomas F stonecutter h 150 Quincy [27 Garfield
Curtin David clerk 1425 Hancock b
" Edward J police h 27 Garfield
" Frank E clerk bds 233 Atlantic
" James E died June 22 1910
" Jeremiah laborer h 185 Willard
" Joseph nickel plater h 23 Hollis avenue
" Lawrence plater h 312 Hancock
" Nellie L widow James E h 233 Atlantic [92 Franklin
Curtis Alice B paying teller Boston b
" Catherine E widow Samuel G h rear 3 Granite
" Eli laborer h 15 Cyril
" Eliza A bds 92 Franklin
" Francis M deputy tax collector rm 7 City Hall h 11 Alleyne terrace
" Frank clerk h Centre road H N
" Franklin at Custom House Boston h 92 Franklin
" George R laborer b 157 Liberty
" Harold F bds 49 Upland road
" Herbert E asst cashier 1354 Hancock h at Braintree [ford
" Herbert W clerk Boston h 97 Saf-
" Jeptha Fred quarryman h 18 Quarry [49 Upland rd
" Jesse F auditor Swift & Co, B h
" John city treasurer City Hall h 313 Franklin
" John shoemaker bds 18 Quarry
CURTIS LEWIS N glassworker and painter 15 Orchard place h do See page 289
" Marine Turbine Co of the United States Inc 97 E Howard
" Ralph helper b 18 Quarry [ington
" Robert G electrician h 68 Wash-
" Samuel G died January 9 1910
" Susannah bds 92 Franklin
" Thomas h 265 Franklin
CURTIS WILLIAM G physician 10 Grand View av h do office hours until 9 a m and 1 to 2 and 7 to 8 p m Telephone 234
" W Fisher loftsman h 48 Newcomb
Curwen Henry R representative 97 E Howard h at Pittsburg Pa
Cushing Annie E widow Stephen b 15 N Central av
" Arthur rms 18 Bigelow
" A B draughtsman 97 E Howard
" George E laborer h 65 Gay
" Harold G collector Boston h 127 Lincoln av [Rawson rd
" Ira M electrical engineer h 20
Cushman Frances H widow Simeon b 45 Upland rd [Edwin
Cusick Bartholomew electrician b 1
" John J electrician h 1 Edwin
" Mary A widow James B h 1 Edwin [h 19½ Bates av
Cusilito Joseph fruit 1603 Hancock
Custer Leonard helper b 489 South
Cutler Isaac junk collector h 42 Winthrop pk
" Mary F bds 36 Pleasant
" Otis rem from city
" S Newton teacher Quincy Mansion school rms do
CUTTER D J & CO coal and wood 420 Freeport Dorchester See bottom edge
Cutting Zadie L carpenter h 59 Parkhurst

Dackers David clerk 10 Merrymount rd b 355 Water [do
" John G clerk 273 Copeland h 33
" Mary widow Peter W h 355 Water
" Peter W machinist b 355 Water
Dadie John rivetmaker h 99 Cranch
Dahl Henry H salesman 1 Granite h 17 Quarry [W P
" J Frank clerk Boston h 18 Green
" William machinist h 235 Newbury avenue [London Conn
Dahlberg Frank E removed to New
" Lars engineer h 37 Deldorf
" Nils stonecutter h Garfield av
Dahlbom Charles carpenter h 17 Quarry
" Charles J carpenter b 17 Quarry
" Henry H clerk b 17 Quarry
" Oscar E apprentice b 17 Quarry
Dahlby Algus stonecutter h 7 Kent
" Charles stonecutter b 30 Mt Ararat road [ite
" Sigfrid stonecutter b 324 Gran-

Dahlby
" Sigurd stonecutter b 7 Kent
Dahlgren Amelia S widow Aaron W h 273 Newport av [Ocean sq S
Dahlquist Alfred pianomaker h 16
" Theodore W coppersmith Boston h 101 Walker [at E Braintree
Dailey H salesman 263 Water h
Daily Frank gardener 375 Hancock h at Roxbury [Euclid av
Daisy Edward J Jr salesman h 44
Dalcher John T draughtsman 97 E Howard h Bicknell
" T John farmer h Bicknell
Dale James H rem to St John N B
" Thomas C rem to California
Daley Christopher laborer b 53 Smith
" Francis J stonecutter h 49½ Smith
" James foreman b rear 8 Standish avenue [cock
" John motorman rms 1287 Han-
" John J engineer h 21 Rogers W Q
" John L stonecutter b 53 Smith
" Joseph D clerk Boston b 78 Willard
" J Eugene engineer b 53 Smith
" Margaret bookkeeper Boston bds 79 Willard
" Mary clerk b 79 Willard
" Mary widow Michael J h 79 Willard
" Michael molder b 102 Chubbuck
" Michael James stonecutter b 59a Garfield
" Timothy quarryman h 53 Smith
" Timothy S quarryman bds 53 Smith
" see Dailey and Daly [cy av
Dallabona Luigi laborer h 223 Quin-
Dalpe Phileas A blacksmith h 14 Cross [h 5 Summit av W
Dalrymple Frances A widow John
Dalton John teamster b 104 Summer
" Richard clerk b 50 Gay
Daly Daniel J driller h 1 Pearl
" John J agent A M Deane & Co h 11 Quincy [Walnut
" Margaret widow Daniel h 66 S
" Michael shoemaker h 89 Water
" Michael W laborer b 89 Water
" Timothy clerk h 21 Beacon Q P
Dame Charles E clothingcutter h 47 Marshall
" Frank A salesman h 78 Botolph
" Mary D widow Gustavus B nurse h 2 Hancock ct [fornia av
Dameta Domenico laborer h 11 Cali-
Damon Alfred R tinsmith 1428 Hancock h at Marshfield
" Amos E (Sanborn & Damon) 1428 Hancock h 39 Edwards
" Charles A salesman h 107 Atlantic
" Charles H ship carpenter h 26 Wharf [Wharf
" Charles H Jr carpenter bds 26
" Ethel A stenographer b 107 Atlantic
" Francis K tinsmith h 95 Mill
" George coachman 389 Newport av b do [Beach
" George B clerk Boston b 129
" Gilbert window dresser bds 26 Wharf [Beach
" Isaac bookkeeper Boston h 129
" Pearl L widow Ralph P h 48 Baxter
" Ralph P died Jan 21 1910
" Roy E removed to N Y City
" Willis L brakeman h 86 Safford
Danaher James laborer b 497 South
" John laborer b 497 South
Dandrea Michele shoemaker h 193 Liberty
Dane James B bookkeeper end Pond h at Dorchester [den circle
" Walter A electrician h 129 Ham-
Danehy Jeremiah J laborer h 85 Hollis avenue [Hollis av
" John S clerk 403 Hancock b 85
" Patrick laborer b 6 Bates av
" see Dennehy [ton
Danforth Charles F removed to Bos-
Daniell Maria died Nov 21 1909
Daniels George M traveling salesman h 198 Beach
" Smalley mfrs agent h 112 Hollis avenue [19 Carrolls lane
Danielson Jacob P paving cutter h
Darling Amy F Mrs vocal and paino teacher 40 Appleton b do
" George B removed to Braintree
" Wilhelmine W Mrs b 16 Newcomb
" William A watchmaker h 40 Appleton [comb
" Winton P salesman b 16 New-
Darr Alexander milk 28 Walnut h do [h at Boston
Darrah John plumber 27 Saville
Darrow Hiram C plater h 94 Bay View avenue [land road
" Wallace teamster h 21 Rock Is-
Dasha Joseph A sec 10 High Boston h 372 Washington [Hersey pl
Dauphin Vernon L machinist h 13

Davenport Bertha A bookkeeper b 61 Vane [Greenleaf
" Clara L widow William J b 112
" Harold L clerk b 45 Greenleaf
" Sarah F widow George M h 61 Vane [h 45 Greenleaf
" Thomas B jeweler 1391 Hancock
Daverio Odolpho stonecutter b 43 Rodman [Jackson's lane
Davey Charles P stonecutter h 12
" Charles P Jr stonecutter h 68 Albertina [lane
" George stonecutter h 12 Jackson's
" Henry conductor b Wilsons lane W Q
David George removed from city
Davidson Alex stonecutter h Forest avenue near Grove
" Alfred stonecutter h 41 Brook rd
" David M carpenter h 17 River A
" Edith L removed to E Milton
" Edward quarryman b 43 Common
" Isabella widow Thomas h 63 Gay
" John fitter 22 Newcomb place
" J Frank clerk 15 Union h 120 Newbury avenue [b 63 Gay
" Lois J bookkeeper 1463 Hancock
" Percy L note teller Winthrop National Bank Boston h 4 Marion [ington
Davies Henry A oiler h r 403 Wash-
Davis A Isabelle widow Wallace T h 19 Spear [ington
" Charles E carpenter h 652 Wash-
" David A carpenter h 98 Safford
" Edward C sec Tide-Water Broken Stone Co h at Boston
" Edwin E dentist 100 Boylston B and 34 Chestnut h do
" Ephraim C treas 101 Milk Boston b 11 Brooks (geon 25 Elm h do
" Frank S homeo physician and sur-
" Frederick P clerk Boston b 14 Hamilton N D
" F L draftsman 97 E Howard
" George H mfg shoes Boston h 196 Highland av [ton N D
" George W machinist h 14 Hamil-
" Harry F Pullman conductor h 243 Highland av [ton
" James carpenter b 668 Washing-
" Mary A widow Alonzo h 12 Cross
" Reuben J Rev pastor Calvary Baptist church h 206 Franklin
" Sanford variety 143 E Howard h 11 Baxter

Davis
" Walter C decorator 50 Cornhill Boston h 246 Newbury av
" William E salesman b 359 Hancock [W Q
Davison Andrew laborer h 42 Grove
" Theodore R shirtcutter h 118 Sagamore
" Thomas W Rev pastor Atlantic Mem Congregational church h 123 Billings [cy
Daw James stonecutter h 69 Quin-
Dawson Daniel laborer h 79 Gilbert
" Norman W iron worker b 33 Winter
Day Charles A broker Boston summer residence Green cor Ocean S [21 W Elm avenue
" Herbert W electrical engineer h
" John S machinist bds 4 High School av [Apthorp
" Martin T widow Cushman b 45
Deacon Alice M b 179 Franklin
" Bros (William H) granite 109 Centre [ford
" Cornelius stonecutter h 67 Traf-
" Walter & Co (Walter Deacon) granite 27 Brook road
" Walter Jr (Walter Deacon & Co) h 184 School [179 Franklin
" Walter A foreman 315 Centre b
" William H (Deacon Bros) 109 Centre h 179 Franklin
Deady James F driver b 99 Cranch
" John J city laborer h 99 Cranch
" John M fireman h 71 Quarry
" Joseph A clerk 394 Washington h 8 Glenwood way
Dealba John R foreman 97 E Howard h 581b Washington
Dean Agnes L bookkeeper 1380 Hancock b 210 Whitwell [well
" James granitecutter h 210 Whit-
" Robert Q ship joiner b 210 Whitwell [85 E Squantum
" Thomas A clerk T R & S Co b
" William R carpenter rms 2 Farnum [Co) h 100 Granite
Deane Andrew M (A M Dean &
" A M & Co (Andrew M Deane) granite Intervale street
Deans George helper h 20 Madison
" George A gasfitter h 9 Appleton
" Horatio helper b 20 Madison
" John removed to Bath Me
" Violet V V dressmaker 20 Madison b do

Deasy Daniel J manager 14 Canal B h 29 Woodward av [son
" John J clerk Boston b 44 Jack-
" Mary A stenographer b 44 Jackson [Jackson
" Timothy shoes 245 Water h 44
DeAvellar Margarida M teacher Quincy school b at Somerville
Deaver Charles foreman 97 E Howard
DeBella Rosario laborer h 142 Summer [Howard b 5 Cushing
Debes Claes T D draftsman 97 E
" Erland D draftsman 97 E Howard h 5 Cushing [Albertina
DeBoer George B butcher h 51
DeBona Luigi stonecutter b 42 Nightingale avenue [Hill
DeCelle Emil quarryman b 4 Town
" Ezra quarryman h 104 Liberty
" George quarryman h 8 Quarry st extension
" John died Nov 16 1909
" John, U S N b 2 Town Hill
" John Jr quarryman h 2 Town Hill
" Justine widow John bds 8 Quarry street extension [extension
" Napoleon teamster b 8 Quarry st extension [55 Common h do
" Richard F chair seater and variety
Dechaine August engineer h Filbert street [bldg h 1058 Sea H N
Decker Charles E salesman 1 Hancock
" Peter P salesman b 112 Sagamore [Myrtle
DeCoste Albert J electrician b 45
" Arthur T clerk 323 Newport av h 288 Whitwell
" Clara M asst bookkeeper Boston Gear Works b 49 Pleasant
" David mason h 130 S Walnut
" David R chauffeur h 293 Whitwell [place
" Fred granitepolisher b 58 Gass
" Henry E lineman h 27 Mill
" Hubert engineer b 114 Willard
" Jeffrey machinist b 8 Old Colony avenue [square
" Jeffrey teamster h 114 Willard
" Jeremiah laborer h 83 Copeland
" Joseph H lineman h 11 Revere road
" Lawrence carpenter b 7 Willow av
" Mary b 58 Gass place
" M Ellen clerk Boston Gear Works b 49 Pleasant
" Patrick carpenter b 293 Whitwell

DeCoste
" Thomas quarryman h 49 Pleasant [well
" Timothy D clerk b 293 Whit-
" William gardener 275 Adams h do [well
" William D machinist b 283 Whit-
" William J lineman h 35 Bird
" see Costa [mer
DeCrost Donato laborer h 150 Sum-
Deehan George A clerk Q W W 104 Penn h do [Edison
Deering Fred S patterncutter h 22
DeFilippis Gabriele stoncutter h 2 Common
DeForest Isabel clerk b 23 Goddard
" Samuel D janitor John Hancock school h 23 Goddard [Goddard
" Samuel D Jr stenographer b 23
DeGreeney Philomene widow Eusebe h Copley near Randlett [cy av
Delaboni Louis laborer h 227 Quin-
Delaney John laborer h 1064 Sea H N
" Patrick moulder b 20 Broadway
Delano Leon W electrician h 36 Birch
Delfrino Joseph laborer b 97 Brackett
Dell Augusta E teacher Gridley Bryant school b 37 Willard
" Etta J bookkeeper b 37 Willard
" Frank H quarryman h 45 Common
" Henry L engineer h 40 Franklin
" James H bds 40 Franklin
" Joanna widow Joseph h 37 Willard [pendence av
" Matilda widow Lewis h 71 Inde-
" Melvin L fireman B & M bds 40 Franklin
" William J auditor b 37 Willard
Della Chiesa Santiono stonecutter h 43 Rodman [Water
Delmonti Josephine widow h 162
DeLongo Luigi laborer h 19½ Bates av
Delora Louis stonecutter h 82 West
Delorenzo Antonio laborer b 57 Brackett
" Joseph fruit and vegitables 83 Newbury av h 76 Old Colony
DeLorey Agnes M drapery framer b 52 Holmes
" Frank messenger 97 E Howard
" James engineer b 668 Washington
" John M milk 55 Curtis av h do
" John S clerk 2 Broadway Q P b do
" Joseph conductor b 968 Hancock
" Joseph A motorman b 55 Curtis avenue

DeLorey
" Joseph H laborer h 98 Franklin
" Peter variety 2 Broadway h do
" Stephen removed to Neponset
" William J plater h 14 Newbury
Delory Deiler milliner bds 7 Intervale [vale
" Herbert carpenter bds 7 Inter-
Del Vecchio Philip laborer h 10 Spring lane [Ridgeway
Demain William A paper ruler h 22
DeMarchi Elijah (B Marchetti & Co) 1527 Hancock h 11 Revere rd
Demary Adin C salesman h 142 Upland road
DeMerritt Eugene A sales agent 25 Granite h 290 Whitwell
" Merton S rem to New Jersey
Demorque Arlene skiver b 289 Newport avenue
Demuyth Maria widow E H bds 49 School [Safford
Denbroeder Ralph A machinist h 161
DeNeill ——— stenographer 97 E Howard
Denick Domnic h 32 Union
Denneen Ellen widow Michael E h 23 Common [23 Common
" John M driver H and L No 3 b
" William M machinist h 259 Newbury avenue
" see Dineen and Dennen [West
Dennehy Daniel stonepolisher h 47
" Dennis teamster 1601 Hancock b 26 Gay [cock
" Patrick motorman h 903 Han-
" Timothy laborer h 29 Barry
" Timothy milkman London av near W Squantum h do
Dennen Joseph W restaurant 1271 Hancock h 79 Adams
Dennis Hannah W widow b 247 Washington
DeNormandie Eugene F treas 88 Pearl Boston h 283 Highland av
Denton Warren E hostler Franklin cor Water h 203 Kendrick av
Denward John E stone polisher h Granite near Packards lane
DePaolo Michele stonecutter h 269 Liberty
DePiero Seme teamster h 97 Phipps
Derby Carl R salesman h 89 Goddard
" Charles F clerk 1 Granite h 6 School
" William E salesman b 6 School
deRochemont Percy machinist h 102 Upland road [av h 16 do
Derringer John E florist 14 Glover
Desjardins Joseph A clerk h 83 Hamden circle [er b 11 Quincy
Desmond Ann Elizabeth leather work-
" Cornelius laborer h 11 Quincy
DESMOND DANIEL horseshoer 12 Quincy avenue h 40 do See page 48
" Daniel ironworker rms 4 Watson terrace
" Daniel J died April 1 1910
" Edward J blacksmith 12 Quincy avenue b 40 do [Copeland
" Edward J B stonecutter b 255
" Elizabeth h 35 Crescent
" Ellen A died April 5 1911
" Francis clerk b 255 Copeland
" Frank L clerk 97 E Howard
" James F granite 6 Miller h 255 Copeland
" Jeremiah laborer b end Willow av
" John F horseshoer 12 Quincy av h 21 do [land
" Joseph clerk Boston b 255 Cope-
" Mary A widow Patrick h 18 Blake
" Mary H widow Daniel F h 91 Willard
" Walter shoemaker b 11 Quincy
Devaney James J shoeworker h 7 Pearl [ner
Deveau Alfred carpenter b 159 Sum-
Deveney Catherine widow Michael h 56 Quincy avenue
" Henry A laborer b 56 Quincy av
" John laborer h 20 Quincy av
" Michael stonecutter bds 56 Quincy av [b 56 Quincy av
" Stephen time keeper 97 E Howard
" Thomas F removed from city
Dever Annie dressmaker 16 Perkins bds do
" John draftsman 97 E Howard
" John A stonecutter h 16 Perkins
Devine Thomas ironworker b 96 Arnold
" William stonecutter h 4 Centre
Devlin Edward ironworker b 632 Washington [throp park
Dewey Michael D driller h 10 Win-
" Simon P driller h 29 Newcomb place [Maple
Dewhurst Herbert T machinist b 24
" Wilson E janitor Quincy Savings Bank bldg h 24 Maple
DeWitt John engineer pumping station h 28 Holmes [Walker
DeWolf Thomas P mgr Boston h 87
" Walter W clerk Boston b 87 Walker [Taylor
Dewsnap Arthur F machinist bds 93

Dewsnap
" E Alfreda Mrs bookkeeper 305 Newport avenue h 93 Taylor
Dewson Abbie A widow William b 18 Washington [235 Adams
" Elizabeth W widow Edward H h
" James B died Dec 23 1909
" Mary W at State Industrial school h 235 Adams
" William I supt h 235 Adams
Dexheimer George B jeweler h 292 Franklin [W Elm av
Dexter Forrest P accountant h 10
" Gifford electrician h 239 Fayette
" John N, R R car inspector h 92 Atlantic [Goddard
DeYoung Alfred W brakeman h 8
" Henry N carpenter h 9 W Squantum [nut h do
Dhooge James M grocer 73 S Wal-
" J Dominick special police h 133 S Walnut
Diack Alfred O (Birnie & Diack) granite 106 Columbia h 47 Independence av [40 Penn
Diamond David tailor 154 Water h 40 Penn
" Louis tailor 154 Water b 121 do
DiBona Alessio stonecutter h 105 Columbia [granite 5 Kent
" Bros (Gaetano and Giovanni)
" Donato (Baraghi & TiBona) 166 Water [Centre
" Donato clerk 8 Chestnut bds 61
" Fiolo stonecutter b 42 Rodman
" Frank stonecutter h 101 Intervale
" Gaetano (DiBona Bros) h 15 Centre [Miller
" Giovanni (DiBona Bros) h 30
" Joseph stonecutter h 42 Rodman
" Luigi laborer h 58 Nightingale av
" Luigi stonecutter h 8 Hayden
" Nunzio stonecutter h 86 West
" Tomaso stonecutter h 72½ Copeland [Nightingale av
Diboni Joseph stonecutter h 47
" Luigi (Roman Granite Co) h 102 Centre [h do
Dicenso Saverio grocer 48 Phipps
Dicey Dana M motorman h 52 Ardell
DiCicco Michael shoemaker h 21 Fifth av
Dick Louis anglesmith h 602 South
Dickerson Helen M Mrs h 169 Arlington [40 Berlin
Dickey Frank C carpenter Boston b

Dickey
" George Allen at T R & S Co h 235 Fayette [ford
Dickie Gerald B removed to Med-
" G W blueprinter 97 E Howard
" Helen widow William h 108 Centre
" Herbert J clerk b 108 Centre
Diego Dennis stonecutter b 55 Penn
DiFlavio Valentino carpenter h 123 Water
Dilcullo Vincent ice cream h 9 Phipps
Dill Charles W salesman Boston bds 181 Beale
" Enoch electrician h Bay View av
" Henry L engineer Quincy Adams station h 40 Franklin
" Herbert E wire chief b 181 Beale
" Martha A widow Jabez P h 181 Beale [land
Dillea Michael laborer b 162 Cope-
Dillon Edward conductor b 28 Hall place
" James P blacksmith h 3 Conant
" James P Jr driver Quincy Fire Department h 3 Conant
" John engineer h 172 Copeland
" Joseph engineer b 3 Conant
" Patrick stonecutter h 185 Willard
" Peter J blacksmith h 18 Montclair avenue
" Thomas laborer h 29 Hall pl [ite
Dimberg Karl A mason b 357 Gran-
Dimmick Clifford removed from city
" Henry B L clerk Boston h 112 N Central av [Prospect av W H
Dimock William R builder h 133
Dineen Charles Stewart clerk Boston bds 227 Fayette
" Daniel h 31 Grove W Q
" Jeremiah police h 31 Grove W Q
" Jeremiah rivetworker h 227 Fayette [W Q
" John stonecutter bds 31 Grove
" see Denneen [6 Filbert
Dinegan Andrew J leathercutter h
" John H real estate 1433 Hancock h 43 School
" Mary W teacher Woodward Institute b 43 School
Dineley Alfred removed from city
Dingwell Artemas W clerk Boston h 12 Royal [Holmes
" Charles S cabinet maker B h 51
Dinnie Jonathan pres 22 Garfield h 84 do
" Mary teacher b 84 Garfield
" Robert asst engineer b 84 Garfield

Dinordo Angelo laborer b 5 California av
Dinsmore Walter F (W A Greenough & Co) directory publishers 65 Broad Boston h 17 Rawson rd
Dion Thomas J physician 19 Cross h do [ton b 208 do
DiPanfilo Joseph driver 210 Washing-
Di PANFILO NAZERINO express and grocer 212 Washington h 208 do See page 285
District Court of E Norfolk Hancock building [Clark
Dittmer Adolph M electrician b 26
Di Tullio Camillo laborer b 128 Arnold
" Dundaro laborer b 128 Arnold
" Rocco laborer h 128 Arnold
Dixon Albion I manager 1381 Hancock h 60 Goddard
" Arthur J helper b 16 Newbury
" Clara theatrical costumer h 93 Sea av H N
" George ironworker h 23 Main
" George moulder b 20 Broadway
" George W machinist h 16 Newbury [way Q P
" John foundryman h 20 Broad-
Djerf Abel stonecutter h 16 Nelson
" Emil quarryman h 8 Copeland
" John laborer h 42 Arthur
" Oscar E (Djerf & Winquist) h 19 Nelson
" Peter stonecutter h 30 West
" & Winquist (Oscar E Djerf and Carl K Winquist) granite Quarry n Mt Ararat [Marion
Doak M Austin accountant h 41
Doane Harry R at Keith's theatre Boston h 15 Calumet [City
Doble Charles F rem to New York
" Enoch E died March 19 1911
" Ernest E physician Boston h 52 Cross
" E H & Co (Herbert F Doble) groceries 273 Copeland and clothing etc 269 do
" Herbert F (E H Doble & Co) h Furnace Brook parkway near Miller [Doble
" Ira T clerk 273 Copeland b H F
" Jane V clerk 273 Copeland bds H F Doble
" Ralph N student b 24 South
" William H general mgr Pneumatic Scale Corp Ltd h 24 South
Dobrove Samuel laborer h 121 Sumner
Dockrey Luke J fireman h 12 Pearl
Dodd Edgar R salesman h 52 Cummings av
" George rivet plater h 12 Hancock [Beale
Dodge Arthur W mgr Boston h 308
" James B died Oct 12 1909
Doherty Catherine widow h 46 E Elm avenue [Norfolk ter Moscow
" Ella J bookkeeper Boston h 2
" James carpenter rms 126 School
" John ironworker b 33 Winter
" John J clerk 90 Sagamore b at Dorchester [ton
" Joseph packer h 652 Washing-
" Patrick died Nov 5 1909
" Patrick laborer h 487 Hancock
" Rose widow John b 2 Norfolk ter Moscow
" William removed to Boston
" see Dougherty
Doig Peter draftsman 97 E Howard
Dolan Eliza F teacher Adams school h 69 Revere road [road
" Emily A housekeeper 69 Revere
" Frank clerk b 56 Copeland [nut
" James plumber's helper b 46 Wal-
" Jennie widow James h 103 Brackett
" John laborer h 33 Myrtle
" John machinist h 37 Myrtle
" John F electrician b 46 Walnut
" John F laborer b 56 Hancock
" John H teamster b 25 Union
" John S salesman Boston h 26 Richie road
" Martin M engineer h 74 Botolph
" Michael laborer h 56 Hancock
" Michael plumber h 56 Copeland
" Michael A tinsmith 29 Copeland h 56 do [road h do
" Nellie M dressmaker 69 Revere
" Owen J painter h 38 Brackett
" Patrick blacksmith's helper h 46 Walnut
" Patrick mgr 79 School h 50 Gay
" Patrick plasterer 7 Oak A h do
" Peter shoes 296 Copeland h 283 do
" Thomas laborer h 4 Walnut
" Thomas shoemaker b 103 Brackett
" Timothy D lather h 74 Union
Dolliver Albert G h 33 Saville
Donaher Bernard grocer 63 Copeland h 6 Common [Common
" E Grace clerk 15 Granite bds 6
" George clerk 97 E Howard h 8 Grove W Q [Common
" Henry collector 15 Granite b 6

Donaher
" James laborer h 497 South
" Marie L clerk Boston bds 6 Common [1 Common
" William F salesman 257 Water h
Donahue Patrick laborer b 33 Winter [Walnut
Donango Florenzo laborer h 69 S
Donati George stonecutter h 125 Centre
Dondero Margaret bookkeeper Boston Gear Works b at S Weymouth
Dondoni Nicholas laborer h 78 Union
Donkas Charles removed to Boston
Donlin Thomas J clerk 97 E Howard h 104 Glencoe pl [131 Sagamore
Donnelly Bessie E Mrs forewoman h
" Charles J plater h 131 Sagamore
" John driver 1 Hancock bldg h 124 Arnold [doin
" Mary widow Daniel J h 15 Bow-
" Robert J asst foreman 97 E Howard h at Weymouth
" Thomas laborer b 104 Summer
Donohue Daniel stonecutter b Smith cor Quarry [b 137 Glendale rd
" Daniel J driver F H Crane & Co
" Dennis P freight handler Quincy freight house h 18 Pearl [P
" James laborer rms 3 Broadway Q
" Michael laster h 30 Pearl
Donovan Charlotte F teacher Washington school b 26 Chubbuck
" Daniel ironworker b 186 E Howard [Brooks av
" Daniel printer 104 Pleasant b 25
" Daniel W clerk Boston h 60 Hancock
" Daniel F (Coughlin & Donovan) 1475 Hancock b 14 N Payne
" Edwin C bookkeeper b 3 School
" Ernest stonecutter b 98 West
" Francis A clerk foot Wharf b at Weymouth
" James h 98 West
" James clerk b 8 Perkins
" James J laborer b 98 West
" Jeremiah laborer b 36 Union
" Jeremiah W real estate h 42 Glover avenue
" John b Sailors' Snug Harbor
" John died Feb 7 1910
" John helper b 98 West
" John laborer b Watson rd Q P
" John C bookkeeper 73 Summer Boston h 91 Walker A
" John F contractor Watson road cor Broadway Q P h do

Donovan
" J machinist b 46 Howard av
" Lawrence clerk bds 8 Perkins av
" Mary widow Timothy J h 26 Chubbuck
" Michael F police h 18 Hunt
" Minnie E teacher Lincoln school b 25 Brooks avenue [avenue
" Patrick stonecutter h 25 Brooks
" William S conductor b 268 West
" William T stenographer h 31 Upland road
" see O'Donovan [lard
Dooley Thomas F laborer h 70 Wil-
Doran Daniel quarryman h 13 Spring avenue
" Daniel H police h 13 Spring av
" Daniel J machinist b 1451 Hancock
" John laborer h 67 Gass place
DORCHESTER AWNING CO tents and awnings 1548 to 1558 Dorchester avenue Dorchester See page 6
Dorety Susan G bookkeeper Boston b 69 Grand View av
Doring George B stage carpenter h 126 Faxon road
Dorley Arthur F clerk 128 Washington bds 34 River Q P [Q P
" Daniel J shipper B b 34 River
" Francis chauffeur b John E Dorley's
" Franklin L. driver b 36 River
" John E engineer Boston h end Baxter lane
" John H planer h 74 S Walnut
" Joseph provisions h 34 River
" Michael h 163 Sumner [P
" William J conductor b 34 River Q
" William M fish h 36 River Q P
Dorr Anna J widow Samuel h 50 Lincoln avenue [Beale
Doten John G clerk Boston h 456
Doucette Francis laborer b 64 E Howard
" George caulker b 153 Sumner
" J W foreman 97 E Howard
" Leon carpenter h 159 Sumner
Dougherty James P polisher b Hammond court
" Joseph F teamster b Hammond ct
" Mary A died Sept 28 1909 [ct
" Samuel A stonecutter b Hammond
" see Doherty [erty
Douglas Thomas foreman h 152 Lib-
" Thomas J teamster b 152 Liberty [Farrington
Douglass Edward E engineer h 176

Douglass
" Fred C toolmaker h 3 Old Colony terrace [cock
" George G operative h 644 Han-
" George R telephone inspector 10 Merrymount road h 6 Bromfield
" Irma M stenographer b 3 Old Colony terrace [do
" Joseph cook 5 Sargents lane bds
Douse Charles carpenter 168 Billings road h do [place
Dovell Paul E teamster h 32 Elm
Dow Christopher C salesman h 15 Crosby
" Clarence G removed to Colorado
" David E removed from city
" Lucretia A b 9 Norfolk
Dowd Edwin clerk 97 E Howard
" George T draftsman 97 E Howard
Dowe Edna M clerk 15 Granite b 116 Upland road [cy av
Dowell Lemuel driller h 72 Quin-
" William machinist b 72 Quincy av
Downer John P ivory layer b 5 Summit avenue
" Walter N bookkeeper h 90 Safford
Downey Bertrand B clerk Boston h 30 Randlett [lantic
" Joseph M stenographer b 221 At-
" Michael laborer b 157 Copeland
" Patrick F variety 121 E Squantum A h 119 do [lantic
" Rose widow Michael J h 221 At-
" Rose A clerk P O Boston b 221 Atlantic [ett
Downing John laborer h 116 Brack-
" Thomas F stonecutter b 116 Brackett [ter
" Timothy J meter reader h 31 Bax-
Downs Thomas laborer h 451 Quincy avenue
Dowst Henry F removed to Waban
" Henry P removed to Waban
Doyle Alex plater h 209 Quincy av
" James C insurance agent 1433 Hancock rm 12
" James J pavingcutter h 76 West
" John steam driller h 50 Cross
" John E insurance agent 1433 Hancock rm 12 h 638 do [at S B
" Katherine B bookkeeper 41 Baxter h at S Boston [H N
" Michael clerk b Pandora hotel
" Nellie housekeeper 186 Billings
" Peter L mariner h 39 Broadway Q P [ton h at Boston
" Scott W blacksmith 246 Arling-

Doyle
" Thomas blacksmith h 49 Presidents avenue [West
" Thomas chocolatemaker h 76
" Thomas F supt bds 49 Presidents avenue [ter
" Wilbert H electrician h Berkeley
" William J blacksmith h 49 West
Drake Clarence B driver b 48 Prospect [pect
" Clarence B foreman b 48 Pros-
" Ella B housekeeper 48 Prospect
" Ella B widow Nathaniel M h 48 Prospect [Upland road
" Esther A widow John E h 119
" Fred A machinist 97 E Howard h 16 Farnum [land road
" Fred E supt at Brockton h 68 Up-
" George W removed from city
" Harry M removed to Haverhill
" Herbert T general manager W L Douglas Shoe Co h 176 Adams [48 Prospect
" Jessie B bookkeeper Boston h
" Jessie L widow Richard h 24 Saville avenue [119 Upland road
" Rose E clerk 1422 Hancock bds
" Thomas F h 170 Washington
Drea William woodworker h 54 Old Colony [h 18 S Central av
Dresser Philip S bookkeeper Boston
Drew Arthur E fireman h 16 Hamden circle
" Bessie L teacher b 74 Walker
" Cephas clerk 72 Newbury av h 74 Walker [vis
" Eleazer F clerk Boston h 40 Da-
" George E h 38 S Central av
" George K clerk Boston b 38 S Central av [per
" Herbert M salesman h 70 Kem-
" Joshua E bds Hamden circle
" J Burt foreman Boston h 171 Billings road [ker
" Mabel L stenographer b 74 Wal-
" Maria E physician 1551 Hancock and 39 Newbury av h do [av
" Nathan C tarvia b 38 S Central
" Samuel H D carpenter b 114 Glover av [rms 1287 do
" Samuel T printer 1424 Hancock
Drinan Annie and Rose h 44 Gay
Drinker Richard C forge engineer 97 E Howard bds 4 Allyne ter
Drinkwater Joseph clerk 97 Howard b at Braintree [117 Quincy
Driscoll Andrew asst supt Boston h
" Arthur E electrician 10 Merrymount rd h 71 Hamilton

Driscoll
" Catherine E widow Michael h 360 Hancock [land
" Cornelius T laborer b 162 Cope-
" Daniel H cashier O C St Ry Co Hancock b 22 Franklin [coe pl
" David S harnessmaker h 70 Glen-
" Dennis D penal commissioner Boston h 11 Crosby H N
" Frank plumber's helper b 117 Quincy
" Joseph F clerk b 22 Franklin
" Louise C bookkeeper 15 Temple b 22 Franklin [cock
" Margaret E clerk b 360 Han-
" Mary E clerk 82 Sagamore b 360 Hancock [Franklin
" Mary E widow Daniel F h 22
" Patrick W agent Water junction Liberty h 117 Quincy [av
" Timothy laborer h 241 Newbury
Driver Charles (Dorchester) summer residence Green street S
Drohan Edward F stonecutter h 241 Copeland [Conant
" Margaret widow Morris h 12
Drohen John polisher h rear 13 Common [cock
" John P conductor bds 1287 Han-
Drollett William H Mrs h 320 Fayette [h at Weymouth
Drown Fred bookkeeper 17 Wharf
Drumgold John B gardener h 253 Whitwell
Drumm Grace E teacher Willard school b 106 Upland road
Drummond David T toolmaker 63 Liberty h 85 Pleasant
Drysdale Edward C janitor h 19 Goddard
" John plumber b 66 Federal av
" John E shoemaker b 19 Goddard
Duane John J police h off Larry place
" William teamster h 5 Railway
Dubois John G h 67 Atlantic
Ducey Bessie D Mrs h 169 Arlington
Dudley Charles H barber 6 Washington h Pawsey H N [ton
" Ernest ironworker b 478 Washing-
" Sarah A bookkeeper Boston h 211 Pine [Chestnut
Duff Aubrey blacksmith bds 45
" Herbert machinist b 662 Washington
" Joseph A plumber Boston summer residence 29 Bay Side rd
" May F removed to Boston
Duffy Frank J time keeper 97 E Howard b 12 Beacon Q P
" James driller h 34 Hall place
" James F clerk R M S h 120 Newbury avenue
" John helper b 12 Beacon Q P
" John P police h 24 Hunt
" John R stone cutter 20 Copeland
" Julia F bookkeeper Boston b rear 27 Garfield [lane
" Michael J ironworker h 4 Spring
" Peter painter rms 7 Temple
" Thomas h rear 27 Garfield
" William J Rev asst pastor St Mary's Catholic church h 33 Crescent
Dufour Joseph h 5 Larry
" Leo stonecutter b 5 Larry
Dugan Owen H buyer Boston h 595 Hancock
Dugay Joseph E hairdresser 385 Hancock h at Boston [Madison
Duggan Charles D clerk Boston b 45
" Cornelius F clerk b 15 Holmes
" Cornelius M molder h 15 Holmes
" Daniel teamster b 4 Grove W Q
" Fannie widow John A h 117 Atlantic
" Francis b 117 Atlantic
" James laborer h 45 Madison
" James A driver b 45 Madison
" James F meatcutter h 4 Oak av
" James J clerk Boston b 4 Oak av
" John died Sept 14 1909
" John A lawyer and assessor bds 117 Atlantic [W Q
" John A stonecutter h 4 Grove
" John A Jr clerk O C S Ry Co Hancock st b 4 Grove W Q
" John F died June 8 1910
" John J tankmaker b 45 Madison
" Mary E stenographer b 15 Holmes
" Michael laborer h 165 Hancock
" Patrick J city laborer b 45 Madison
" Patrick J molder b 15 Holmes
" Peter clerk Boston b 4 Grove W Q [ant av
" William E coatcutter b 32 Bry-
" William G electrician b 117 Atlantic [Hall place
Dumais Octave quarryman h 36
Dumphy James h 3 Myrtle
Dunbar Charles driver F H Crane & Sons b 39 Nightingale av [man
" Charles stonecutter h 81 Rod-
" Charles C electrician Boston b 81 Rodman [mings av
" Edwin C foreman h 97 Cum-

Dunbar
" Henry C butter and eggs h 88 Farrington [ite
" Isabel F widow Watson b 99 Gran-
" John H shipper Boston b 89 Faxon road [b 99 Granite
" S Elizabeth clerk 1363 Hancock
" Walter H compositor 1424 Hancock h 48 Gay
" Warren bds 90 Pleasant
" William G removed to Oregon
" William R driver F H Crane & Sons h 39 Nightingale avenue
Duncan Helen clerk 1435 Hancock b 215 Willard
" James treas Granite Cutter's International Association h 25 Gilmore [H N
" John laborer h Bay View avenue
" Lawrence D engineer h Forest av near Grove
" Lawrence D Jr clerk 97 E Howard h Forest av near Grove
" Stanley F student b 25 Gilmore
Dunham Arthur H carrier Quincy P O and variety 1290 Sea h do
" George A asst supt 1433 Hancock rm 12 h at Attleboro
" George H conductor h 19 Grant
" Louis R janitor Wollaston school b 82 Goddard
" Merton T died May 1 1910
" Wilton A real estate 1090 Sea h do [Willard
Dunican James R electrician b 215
" Michael stonecutter h 215 Willard [W Squantum
Dunkerley Joseph J painter h 22
Dunkerly Lottie F b 320 Fayette
Dunkley Frank W agent h F G Saylor H N [Bates av
Dunlea Michael quarryman bds 6
Dunmore Harry W letter carrier Boston h 35 Flynt
Dunn Bessie L Mrs h 15 Hill W Q
" Burtis fireman h Maxim lane H N
" B Marie widow James E h 97 Whitwell
" Charles W removed to Beverly
" Columbus produce h 1 Dunns Hill road [road
" Columbus J pedlar b 1 Dunns Hill
" Edward J conductor b 97 Whitwell [port av
" Edwin M carpenter h 253 New-
" Elizabeth N bookkeeper 1433 Hancock rm 10 b 97 Whitwell
" George removed to Norwood

Dunn
" George T mgr 298 Newport av b Lenox H N
" James grocer 15 Wilson h do
" James C depot carriage Quincy station h 508 Washington
" James P clerk Boston b 97 Whitwell [Lenox H N
" James P salesman foot Pond bds
" James P Mrs h Lenox cor Newton H N [road
" James S pedlar b 1 Dunn's Hill
" Jennie A Mrs h 70 Madison Q P
" John carpenter h 139 Summer
" John engineer b 553 Washington
" John machinist h 25 Birch
" John stonecutter h 158 Granite
" John F pedlar b 1 Dunns Hill rd
" Louise clerk b 97 Whitwell
" Margaret widow John b 10 Filbert
" Mary J bookkeeper b 97 Whitwell
" Thaddeus S machinist b 253 Newport av
" Thomas M blacksmith h 10 Filbert
" Thomas P clerk 1517 Hancock h 12 Taft
" William T laborer b 68 Madison Q P [pk
Dunnack James laborer h end Edison
Dunphy Bridget shoeworker bds 76 Phipps [ward av
" Sarah bookkeeper rms 29 Wood-
" Thomas J treas 1433 Hancock rm 10 h 27 Elm av W [17 Dysart
Dunstan Arthur H clerk Q P O h
" Frederick H clerk B h 243 Copeland [lane
" James S stonecutter h 22 Jackson
" James S Jr died June 5 1910
Dunton George laborer h 84 Bay View av H N [Central av
DuPlussie Theodore C mgr B h 43 N
Duran Bartholomew stonecuter h 118 Phipps
" Edward foreman 97 E Howard
" Edward L machinist b 118 Phipps
" Frank J clerk B bds 118 Phipps
Durand Albert piano tuner B b 101 Elmwood av
" Dominick laborer h 11 Lancaster
" Fortunat machinist h 101 Elmwood av [Cross
Durant Jeffrey tool sharpener h 23
" William shoemaker b 591 Washington [tral av
Durgan Elford L shipper h 12 S Cen-
Durgin Carrie H widow Joseph dressmaker h 248 Beale
DuTemple Carrie Mrs h 42 Crescent

Duthie Alexander stonecutter bds 8 Trafford
Dutra Frank J h 14 Linden place
Dutton Ada L Mrs bds 96 Wendell av
" Charles A h 58 Broadway
" Ralph E removed to Revere
Dwyer Thomas J real estate 1187 Sea h Sherman st H N
Dyer Calvin T foreman street department rms 110 Upland
" E F draughtsman 97 E Howard
" Howard M salesman B h 48 Appleton

Eagan Hannah widow Patrick T h 28 Hollis avenue [av
" James J stonecutter b 28 Hollis
" John P stonecutter b 28 Hollis av
" Michael teamster b 40 Common
Eagle Polishing Co (M J McInnis and William Farquharson) granite polishers off 11 Gilbert
Eaglesham Crawford ironworker h 13 West Howard [cent
Eames Caleb E engineer h 47 Cres-
" Haller B removed to Boston
" Susan B Mrs rem to Los Angeles California [fornia av
Earle Benjamin chauffeur h 17 Cali-
Early John riveter bds 497 South
" Peter riveter b 69 Madison av Q P
Easterbrook William R stonecutter b 54 Rodman [prop) 24 Granite
Eastern Rug Co The (Robert Andrews
Eastman Charles W h 8 Norfolk
" Fred L electrical inspector h 316 Beale
" Louise S housekeeper 316 Beale
" Peter carpenter h 74 Albertina
EASTMAN ROYAL S real estate and insurance corner Billings road and Hancock h 357 Hancock See page 18
Eaton C Fred clerk W F Co h at Dorchester [son pk
" Fred patternmaker bds 45 Edi-
EATON ICE CO (Marshall L Abbott) 550 Adams See back cover
" Ida E Mrs h 5 Edwards
" Joseph J bds rear 92 Appleton
" Pitt E etcher h 274 Beach
Eccles John h 45 Atlantic
Eddy Gertrude teacher Quincy school bds at Randolph
" Norman engineer h 85 Gilbert
Edelstein Hyman pedlar h 59 Newcomb place
Edgar Grant E rem to Fall River
Edgecombe Stella F widow George h 88 Elmwood avenue
Edgerton Charles W paperhanger h H W Edgerton [S Central av
" David R carpenter 9 Brook h 249
" Horace W paperhanger h 93 Bay View av [Whitwell
Edgren Carl E blacksmith h 127
" Frank machinist h 91 Cranch
Edmenston Donald tinsmith h 59 Trafford
" Robert laborer b 51 Brooks av
Edmonston William M shoerepairer 10 Chestnut h 14 Elm place
Edwards Charles J plumber bds 53 Walker
" Fred M coachman h 18 Wibird
" George J machinist h 53 Old Colony [262½ Copeland
" James F hairdresser 26 Cross h
" James L lawyer 39 Court B h 33 Hancock ct
" Louis K b 66 Greenleaf [School
" Sarah E widow James E h 33
EDWARDS STEPHEN H plumbing and heating 80 Sagamore h 53 Walker See page 291
" William leather 31 South Boston h 66 Greenleaf [mon
Egan Bernard teamster b 40 Com-
" Edward clerk Boston b 2 Cross
" Ellen A widow Timothy h 2 Cross
" Francis salesman Boston bds 2 Cross
" Genevieve clerk bds 2 Cross
" Grace clerk b 2 Cross
" Louise forelady h 8 Morton W Q
" Margaret h 8 Morton W Q
" Mary L teacher Adams school b 2 Cross [at Dorchester
" Patrick clerk 387 Hancock bds
" Robert J conductor h 15 Grant
" Thomas removed to New York City [15 Briggs
Egerton Wallace insurance agent h
Eggleton G Hillman draftsman h 2 Francis court
Ehret Clement removed to New York
Ekbloom Algut carpenter h 50 Euclid av [av
" Eric F shoerepairer h 52 Euclid
" Eric J stonecutter h 22 Buckley
Eklund Emil riveter h 284 Granite
Eko Jacob clerk 372 Granite h 92 Town Hill [tis
Ekroth John A stonecutter h 47 Cur-
Ekstrand Sven polisher h 86 Quarry

Ela George C machinist h 197 Farrington [Farrington
" George E messenger W P O b 197
" Levi C died Mar 1909 [ington
" Louis B clerk W P O h 197 Far-
" Walter P clerk Boston h 39 Whitney road [Copeland
Elcock Alexis R foreman b 324
" Alicia B teacher Willard school b 326 Copeland [Copeland
" Alphonsus B bookkeeper b 328
" Ambrose bookkeeper b 328 Copeland [b 162 Copeland
" Frances J teacher Lincoln school
" George F (Elcock & Sons) h 328 Copeland
" Grace J teacher Coddington school b 160 Copeland [Copeland
" James H (Elcock & Sons) h 324
" James J salesman b 324 Copeland
" Joseph H clerk Boston bds 21 Marsh [ing 21 Marsh b do
" Mary A teacher of physical train-
" Ralph draftsman 97 E Howard
" Thomas M blacksmith h 21 Marsh
" Thomas M Jr clerk Boston b 21 Marsh
" Walter E electrician b 21 Marsh
" William L insurance inspector B b 21 Marsh [granite 96 Willard
" & Sons (George F and James H)
Elder Eliza K widow Leonard A h 30 Grand View av
" Ray teamster b 56 Walnut
" Robert riveter h 26 Pearl
Eldredge Betsy E h 7 Freeman
Eldridge Avonia b 456 Quincy av
" Benjamin F motorman bds 968 Hancock [Quincy av
" Elizabeth widow John L h 456
" Harold L compositor h 66 Brooks
" Seth A salesman b 456 Quincy av
Electric Boat Co removed to New London Conn [Hingham
Eliott George W Jr removed to
Elks Club The 25 Foster
Ellard Jane removed to Dorchester
" William removed to Dorchester
Elliott Ellen widow William h 44 Brackett
" George h 26 Charles
Ellis Axel removed from city
" Charles plumber bds 11 Robertson
" David mill hand b 14 Perkins
" George stonepolisher h 15 Robertson [b 21 Farrell
" George H machinist's apprentice

Ellis
" George K chocolatemaker h 21 Farrell
" Henry K h 30 Apthorp
" Henry K Jr bookkeeper B h 36 Warwick
" Hiram machinist 97 E Howard
" Joshua W salesman h 267 Copeland
" Mary E rms 16 Baxter [ertson
" Mary J widow Samuel b 11 Rob-
" Nathan A salesman h 86 Revere road [H N
" Oscar B salesman h 107 Sea av
" Prudence widow Charles L b 80 Baxter av
" Robert hostler h 137 Willard
" Samuel H clerk 97 E Howard b 11 Robertson [Charles
" William at F R S B Co h 24
" William polisher h 81 Quincy
" William H treas Boston summer residence Metropolitan parkway n Squantum Yacht Club
" William John quarryman h 38 Crescent [Old Colony av
Ellison James M machinist rms 8
" Svante fireman h 5 Franklin [lin
" Verger C machinist b 134 Frank-
" see Allison
Ellms George stockman Boston Gear Works h at S Boston [12 1910
Ellsworth Alfred A Rev died Jan
" Angelina G C widow Rev Alfred A h 18 Russell pk [pk h do
" Samuel W physician 18 Russell
" William H removed from city
Ellturo Peter laborer F H Crane & Son bds Union
Elmer George D cashier National Express Boston b 28 N Central av
" George D Jr clerk Boston b 28 N Central av [Quincy
Elrick William granitecutter h 20
" William C auto repairer h 87 Adams
Eltinge Harriet N widow E Howard died September 17 1910
Elvin Sven N Rev pastor Swedish Lutheran church h 48 Euclid av [Howard h 78 Putnam
Elwell Howard P draughtsman 97 E
Emanuel Costas G clerk 1397 Hancock b 45 Bedford [41 Bedford
" Nicholas G mgr 1397 Hancock b
" Stavros G confectionery 1397 Hancock h at Boston [way
Embree W A machinist b 39 Broad-
Emero Fred carpenter b 76 Broadway

Emerson Edward H clerk B h 152 Beale [h 981 Hancock
" Ernest engineer Old Colony St Ry
" George D grocer B h 411 Hancock
" Henry E carriage mfr 1500 to 1508 Hancock h at Rock Island
" William H (Norfolk Varnish Co) Newport av h at Dorchester
Emery Agnes L widow John h 10 Thompson [son
" Edgar W salesman b 10 Thomp-
" Fanny bds 17 Marsh [lings
" Frank A asst mgr B h 131 Bil-
" Gordon laborer b 186 E Howard
" Ida M widow Carlton b 178 Farrington
" John R salesman b 10 Thompson
" Justin F accountant 42 Pearl B h 121 Prospect avenue W H
" J Henry leather 14 High Boston h 156 Adams
" L Standish Mrs h 115 Elmwood av
" Mary H and Isabel F P h 75 Billings
" Thomas B died November 21 1909
" Victor J gasolene marine engine mfr foot of Beach h 22 Winthrop av [41 Gay
" Walter P at N E T & T Co B h
" W M draughtsman 97 E Howard
Emond Anathalie widow John B died May 1 1910
Empire Polishing Co (John A Clark and Angus D Martin) 102 Penn
Emslie Alexander stonecutter h 74 Garfield [man
England Arthur E diemaker h 7 Free-
" Charles joiner h 4 High School avenue
" George R removed from city
" Marie Mrs milliner 4 High School av h do [h 18 Morton W Q
Englund Agusta widow Rev Peter A
Enquist Amelia widow Edward h 113 Copeland [wood av
Enslin Arthur E salesman h 141 Elm-
Epes Henry S rem to New London Conn [tum
Eranio Frank laborer h 31 W Squan-
Ericksen Gulowna widow b 2 Cushing [dale rd
Erickson Algut carpenter b 156 Glen-
" Albin stonecutter b 156 Glendale rd
" Andrew G h 45 Cranch
" Antone stonecutter h 19 Nelson
" Axel leatherworker b 156 Whitwell
" Charles quarryman bds 24 Smith

Erickson
" Clarence H gardener h 217 Newbury av
" Eric E plumber h 321 Farrington
" Joseph H stonecutter h 118 Cranch [h 156 do
" Joseph H variety 154 Whitwell
" Joseph H Jr machinist bds 156 Whitwell
" Victor helper bds 156 Whitwell
Ericson Charles machinist bds 487 South
ERICSON CHARLES A carpenter 117 Glendale rd h do See page 286
" John bds Sailor's Snug Harbor
" John F quarryman h 98 Cranch
" William carpenter h 11 Glendale rd [ard
Ericsson Niles draftsman 97 E How-
Erikson Axel T machinist h 21 Commonwealth av [son
Erkola Victor ironworker h 11 Nel-
Ernest Amos J removed to Boston
Erwin James driver h 68 Penn
" John driver C W & G W Nightingale bds 59 Penn
" see Irwin [E Milton
Esau Sarah C clerk 1425 Hancock h at
Esson George granitepolisher h r 29 Gilmore
" George Jr removed to Missouri
" John clerk bds 21 Gilmore
Estabrook Oswald G laborer bds 202 School [School
" William A stonecutter h 202
Estabrooks Blakeslee clerk B b Wollaston avenue corner Fenno
" Henry L h Wollaston avenue corner Fenno
Estes Bertha F teacher Coddington school b at N Weymouth
" Errald V machinist h 42 Chester
" Mary E widow Daniel B h 30 Saville av
" Mildred M clerk National Granite Bank bds 30 Saville avenue
" Orville N patternmaker h 30 Berlin [Brook
Estey Eugene E salesman B h 100
" Ida M Mrs h 68 Washington
Esticia Elias machinist b 46 Howard avenue [August 1908
Euerle Elizabeth widow Gottlieb died
" Helena nurse bds 285 Belmont
Eva Charles stonecutter b 54 Rodman
" William stonecutter bds 54 Rodman
Evans Alice R clerk National Granite Bank bds at Dorchester

Evans
" Charles P removed to Boston
" Charles W freight clerk Quincy freight house h at Randolph
" David J died October 8 1909
" Frank M machinist rms Y M C A
" Frederick clerk B h 38 Copeland
" Frederick express 84 Copeland
" Howell machinist rms 2 Farnum
" John auction good 36 Copeland h 40 do
" John D driller h 69 Quincy
" Joseph S naval officer h 9 Edgemere rd [Belmont
" Ralph J lumber salesman h 190
Everett Albert time keeper 97 E Howard h at Boston
" Charles H (W A Greenough & Co) directory publishers 65 Broad Boston h 139 Billings road [h 35 Elm avenue
" Willard E elastic webbing mfr
" William died Feb 16 1910
Everson Amund engineer h 75 Cranch
" George I mgr 232 Copeland h at E Milton
" Norman I helper b 75 Cranch
" Robert I clerk 232 Copeland bds 75 Cranch
Ewell Charles C removed to Cape Cod
" George W died Oct 19 1909
" Maria widow William W h 16 Foster
Ewen John B removed to Dorchester
Ewerts Axel F accountant h 39 Cherry avenue
Ewertz Eric H h 63 Brook
Exner Paul machinist rms 580 Washington

Fabris Nicholas laborer bds 219 Quincy avenue [Centre
Fabrizio Malieu stonecutter bds 100
Fader George polisher bds 71 School
Fagen Antique Furniture Co The 1056 Hancock
" Louis A manager The Fagan Antique Furniture Co 1056 Hancock h 42 Newcomb
Fagerlund Waino stonecutter b 3 Garfield [Summer
Faherty Patrick laborer bds 57
Fahey Andrew J electrician h 1 Broadway [avenue
" Bridget widow Thomas b 18 Bates
Fahy Francis J insurance agent Boston h 593 Washington [av
" Thomas laborer b 16 Bunker Hill
Fairbanks Amos H paper hanger h 250 Granite
" Henry O city auditor City Hall bds 1419 Hancock
Fairburn T foreman 97 E Howard
Faircloth Annie F variety and dressmaker 64 Quincy av h do [ple
" Edward M motorman rms 7 Tem-
" James M riveter h 171 Phipps
" John conductor b 809 Hancock
" John J driver Combination No 1 h 64 Quincy av [Quincy av
" Mary J widow William J h 64
" William F engineer h 55 Summer
Fairclough Herbert S traveling salesman h 417 Hancock
Fakes Samuel laborer h 82 Union
Falardo Charles H clerk Boston h 43 Prospect
" Mary A widow b 43 Prospect
Falconer Alexander (Falconer & Co) h 46 Independence av [Quincy
" Harriet widow William H h 73
" Howard S lather bds 100 Brook
" James engineer h 51 Trafford
" James shoes Boston h 90 Grand View avenue
" R foreman 97 E Howard
FALCONER & CO (Alexander Falconer) granite dealers 199 Water
Fales Fred laborer b 186 E Howard
Fallon Charles G blacksmith 12 Quincy avenue b 711 Washington
" George W timekeeper 97 E Howard b 711 Washington
" James E (John Fallon & Sons) h 20 Miller
" John & Sons (John L, James E and Peter T) teamsters 54 Miller and granite Quarry n Smith
" John J laborer h 711 Washington
" John J Jr carpenter b 711 Washington [40 Common
" John L (John Fallon & Sons) h
" Michael pedlar h 14 Hancock
" Peter T (John Fallon & Sons) h 20 Miller [dale road
" Thomas H carpenter h 130 Glen-
" William J died Nov 7 1909
Falvey Daniel electrician b 223 West
" Dennis quarryman h 17 Kent
" Jeremiah A city laborer h 175 Willard
" Joanna widow Daniel h 79 West
" John H removed to Duxbury
" Lawrence lather h 183 Willard

Famighette Frank shoeworker h 38 Water [avenue
Fandle Herbert salesman b 51 Sea
Fanning Patrick granite 92 Willard h at E Milton [Franklin
Fantoni Guiseppe polisher h 72
Farland Ernest C salesman h 40 Edison park [Baxter
Farmer Arthur W chauffeur h 38
" Edgar B removed to Cambridge
" Edward painter 222 Granite h do
" George b 222 Granite [Bryant av
Farnham Albert G operative b 14
" Albion H lumber estimator h 320 Fayette [lard
" George W blacksmith h 165 Wil-
" Margaret widow Luther h 14 Bryant avenue [tre
Farquhar Alfred machinist b 19 Cen-
" Florence M clerk b 19 Centre
" George polisher h 19 Centre
" Robert stonecutter h 28 Arthur
" Robert B apprentice b 19 Centre
" William E clerk bds 19 Centre
Farquharson Daniel plumber b 75 Independence av [pendence av
" Henderson W polisher b 75 Inde-
" William (Eagle Polishing Co) 11 Gilbert h 75 Independence av
Farr Edwin T removed to Medford
" LeRoy T removed to Medford
" William B grocer 130 Washington rms 104 do
Farrar Walter F clerk National Granite Bank bds at S Weymouth
Farrazi Ernest stonecutter h 34 Penn
Farrell Anna F L clerk 10 Merrymount road bds 172 Willard
" Catherine widow Edward F died October 13 1909
" Charles H engineer bds 14 Filbert
" David L police h 41 Smith
" Dennis M h 172 Willard
" Edward laborer bds 104 Hancock
" Edward polisher h 3 Quarry st extension
" Edward removed to Montreal Canada [Hall pl
" Helen widow Thomas h rear 47
" John S collector Q P O h 177 Willard
" Margaret clerk bds 117 Willard
" Margaret widow Peter F h 14 Filbert
" Mary E music teacher 170 Willard h do [av
" Mary J clerk B b 63 Hodges
" Patrick shoe repairer 452 Hancock h do

Farrell
" Peter H laborer F H Crane & Sons bds 3 Quarry st extension
" Thomas shoemaker h 104 Hancock
" Thomas stonecutter h 63 Hodges avenue
" Thomas Jr laborer b 104 Hancock
" Thomas H driver b 63 Hodges av
" William A clerk bds 14 Filbert
Farren John died January 22 1910
Farrington Evelyn M teacher Wollaston school bds at Milton
Farrow Charles farmer h Bicknell
Farwell Charles G salesman h 20 Briggs
" Hannah S teacher b 20 Briggs
Faulkner Charles M machinist h 1 Woodbine
" Cora A assistant 389 Newport av
" Winslow carpenter h 9 Oak A
Favero Leo stonecutter b 82 Rodman
" Michael stonecutter h 82 Rodman
Favorite Felix real estate 183 Highland av h do [land av
" Richard J draftsman b 183 High-
Favreau J Arthur station examiner P O, B h 183 Pine [laston av
Fawcett Joseph pilot B h 31 Wol-
Faxon Charles farmer h Sea opposite Rogers
" Elizabeth h 48 Coddington
" Florence h 43 Saville av
" Henry M treas 30 Washington and 9 Granite real estate 17 do h Adams corner Whitwell
" Ida W Mrs h 391 Water
" J Franklin h 310 Adams
" Temperance Bureau Eva M Brown mgr 17 Granite
" William farmer h Sea opp Rogers
Fay Albert W undertaker 347 Newport av h 345 do [bridge
" Alice widow Martin rem to Cam-
" Dorothy stenographer b 52 Marlboro
" Henry G h 52 Marlboro [nut
" James A electrotyper b 4 Wal-
" Joseph H operative h 470 Hancock
" Margaret widow h 4 Walnut
" Marjorie teacher High school b 52 Marlboro
" Mary boarding house 475 South
" Matthew E clerk F H Crane & Sons h 12 Guild
" Patrick elevatorman F H Crane & Sons h 19 Penn [cy
" Patrick J stonecutter h 152 Quin-

Fay
" Rose L variety 398 Washington b 475 South [ton
" Thomas helper b 553 Washing-
" Thomas B driver bds 19 Penn
" Thomas M cattle dealer b 4 Walnut [86 Beale
" Waldo B asst 347 Newport av h
" William ironworker b 186 E Howard
Fayard Simon laborer h 492 South
Fedderson George draughtsman 97 E Howard
Federhen Henry D h 466 Washington
Feeley John J shipper b 121 Main
" Maria M widow Thomas b 121 Main
" Thomas P stonecutter b 121 Main
FEGAN EDWARD J lawyer Durgin & Merrill block 1433 Hancock rm 8 and 914-916 Tremont bldg Boston bds 1048 Hancock See page 19
" Ellen B teacher Willard school h 53 Crescent
" James W h 53 Crescent
" Marie D teacher Cranch school b 1048 Hancock
" Walter R insurance agent 1433 Hancock rm 8 h 1048 do
" Zita M teacher bds 1048 Hancock
Fellows Fred D rem to Dorchester
Felt Emma widow Oscar h 247 Broadway W
Feltis Horace A clerk Boston b 22 Mechanic
" Sarah A Mrs h 22 Mechanic
" S Abbie clerk 1395 Hancock b 22 Mechanic
Fenby Robert driller h 191 Quincy av
Fenner David salesman h 221 Winthrop H N [Y M C A
" Harold L teacher High school rms
Fennessey James L manager 148 Willard h 24 Rogers W Q
Fenno Josiah A h 538 Hancock [av
" Nettie F Mrs h 119 Waterston
" Thomas rec teller Commonwealth Trust Co Boston h 538 Hancock
Fenton Daniel packer b 96 Arnold
" Frank draughtsman 97 E Howard bds 68 Grand View av
Ferguson Charles H G special agent 10 Merrymount road h at S Boston
" Edward R blacksmith h 9 Phipps
" Frank shoemaker b 32 Verchild
" George salesman h 72 Marlboro

Ferguson
" George H clerk 1259 Hancock h 25 N Payne [ington
" James janitor rms 580 Wash-
" John W h 243 Arlington
" Joseph W engineer Boston h 92 Hollis avenue
" J Leonard b 45 Willard
" Mary H teacher Tarrytown N Y bds 92 Hollis
" Patrick J 65 Warren av
" Robert H b 243 Arlington
" Ruth S teacher b 92 Hollis av
" Stanley W salesman b 92 Hollis avenue [cock
" Thomas motorman rms 1287 Han-
" Thomas A plumber b 32 Verchild [child
" Thomas F blacksmith h 32 Ver-
" Walter driller b 32 Verchild
" William hostler 1483 Hancock b 22 Granite [Newton
" William N clerk Boston h 18
Fernandez Osvaldo h 72 Putnam
" Wenceslo stonecutter b 55 Penn
Feroli James stonecutter h 115 Centre
Ferrari Annabale h 39 Penn
Ferrazi Ernesto pavingcutter h 8 Wesson avenue [Atlantic
Ferrier George C fireman h 100
Ferris William H Jr physician h 252 Manet avenue
Ferriter John (Bennett & Ferriter) h rear 43 Grove W Q [Q
" Maurice laborer b r 43 Grove W
Fesdar William J clerk B J & R R bds 6 Marion [London Conn
Fesler Wallace D removed to New
Feurtado William G C photographer T R & S Co h 454 Hancock
Fiand Walter S designer b 9 Vane
Field Charles H carpenter h 43 Pleasant
" Edgar H removed from city
" Electo E widow William A h 1355 Hancock
" Ellen widow Henry h 16 Baxter
" Frank C insurance 114 Water B h 27 Muirhead
" Frank D Jr district traffic chief 10 Merrymount rd h 202 Beach
" George H insurance 1433 Hancock rm 1 h 163 Franklin
" Henry E clerk B b 16 Baxter
" John quarryman h 3 Carlmark
" John Q A pres Quincy Savings Bank h 194 Independence av

Field
" Mary M died Jan 3 1911 [mark
" Oscar auto repairer b 3 Carl-
" Susannah G h 163 Franklin
" Walter G clerk cor Water and Franklin b 27 Muirhead
" William A clerk Boston b 27 Muirhead [way
Fielding Joseph machinist b 47 Broad-
Fields A S draftsman 97 E Howard
" Joseph machinist h 8 Broadway
Files Leonard L inspector h 1502 Sea H N [166 Franklin
Fillebrown George M messenger h
Finch J H h 5 Bird H N
" Walter W brassworker h 51 Gay
Findlay Alice J stenographer Boston bds 79 Trafford [ford
" John B clerk Boston bds 79 Traf-
" Richard R shoemaker b 79 Trafford
" Robert stonecutter h 79 Trafford
" Robert H optician b 79 Trafford
Fine Albert removed to Boston
Finlayson Angus blueprinter 97 E Howard [Q
" John O carpenter h 26 Taber S
Finley Albert W h off Bicknell
Finn Charles H removed to Dorchester
" Edward B polisher h 20 Wesson avenue [ton
" Frank J printer b 65 Washing-
" James N moulder h 65 Washington
" John b National Sailors' Home
" John E clerk b 20 Wesson av
" Michael laborer b 85 W Squantum
Finnan John H carriage painter h 247 Beale
Finney Byron E carpet layer 1495 Hancock h 104 Washington
" Mary W widow Albert F h 102 Elmwood av [ite
" Warren stonecutter b 298 Gran-
Finnigan Edwin rem to Dorchester
" Frank B removed to Dorchester
Finny Byron upholsterer 1495 Hancock h Wibird corner Washington [tina st
Fireire Arthur stonecutter b Alber-
Firmani Romualdo shoecutter h 124 Independence avenue
Fish B Edson wholesale paints Boston h 192 Arlington
" Samuel laborer h 15 Cyril
Fisher Agnes A teacher Wollaston school b 36 Euclid av
" Arthur A rem to Webster N Y

Fisher
" Charles A salesman h 633 Sea st H N [ington
" Eva M photographer h 757 Wash-
" Frederick W bookkeeper 8 Chestnut bds 1262 Hancock
FISHER GEORGE H painter 264 Farrington h do See page 10
" Grace Mrs h 36 Euclid avenue
" Grace B teacher bds 36 Euclid av
" J Stillman bookkeeper h 111 School
" Marshall W died November 1 1910
" Melissa M Mrs nurse h 111 School
" Temperence L widow William N bds 88 Elmwood avenue
Fisk Sarah Mrs bds 93 Taylor
Fitton Henry P leather h 291 Farrington [av
" Joseph machinist U S N h 7 Ring
" Levi bds 11 Bass
" Webster C leather B h 11 Bass
Fitts Arthur R salesman h 64 Bigelow
" Ernest V (E V Fitts & Co) Depot avenue h 19 Miller's Stile rd [sale grocers Depot av
" E V & Co (Ernest V Fitts) whole-
" Walter M salesman E V Fitts & Co h at Braintree [34 Brackett
Fitzgerald Catherine widow William h
" Daniel F granite 10 Miller h 13 Common
" Daniel J laborer h 28 Bryant av
" Edmund student H U b 44 Chester [W H
" Edward clerk rms 62 Prospect av
" Hannah widow Timothy W h 13½ Bates av
" James driver bds 14 Grove W Q
" John polisher h 30 Bryant av
" John F laborer b 14 Grove W Q
" John J laborer b 30 Bryant av
" John J milkman 14 Grove W Q h do
" John J plumber h 18 Furnace av
" John J stonecutter b 15 Packards lane
" John W laborer b 34 Brackett
" Joseph shoecutter b 13½ Bates av
" Mary widow John h 14 Grove W Q [nut
" Maurice E salesman h 66 Chest-
" Patrick died January 15 1910
" Patrick T granite off Penn h 44 Chester
" Robert laborer bds Bryant avenue
" Thomas teamster h 23 Cross
" William J driver b 34 Brackett

FitzGerald Frederick A salesman h 120 Glendale rd [nell
Fitzmorris James coachman h 15 Bick-
Fitzpatrick Charles laborer h 312 Hancock
" James H (Quincy Department Store) 1429 to 1437 Hancock h at Jamaica Plain
" Joseph M draftsman 97 E Howard
" Margaret widow James h 312 Hancock [River
Fitzsimmons John T pedlar h 28
Flagg Charles M machinist h 25 Hollis av [Hall pl
Flaherty Bartholomew machinist b 47
" Edward police h 17 Barry
" James stonecutter h 47 Hall pl
" James A helper h 15 Baltes av
" James M clerk b 7 Morton W Q
" John died October 22 1910
" Joseph J stenographer B h 109 Independence [ertson
" Mary E widow John h 50 Rob-
" Michael ironworker b 8 Ring av
" Michael M stonecutter h 23 Grove W Q [104 Cranch
" Michael P clerk 1381 Hancock h
" Thomas laborer h 5 Grove W Q
" Thomas F shipper 1381 Hancock bds 104 Cranch [ard
" Thomas J machinist h 4 E How-
Flahive Francis B removed to Ponce Porto Rico [64 Waterston av
" John J agent Adams Ex Co B h
" Michael stonecutter h 104 Cranch
" William H clerk b 64 Waterston av [h do
Flanagan James P express 40 Field
" Michael hostler 1483 Hancock bds 6 Temple [Thompson
" Michael A carpenter rms 12
Flanigan John laborer b 186 E Howard [ber S Q
Flanney Bernard stonecutter h 29 Ta-
Flannigan Daniel variety 234 Water b Centre corner Albertina
" Margaret widow Daniel grocer Center corner Albertina h do
Flavin James F teamster 17 Wharf h 30 do [Ararat rd
Fleiman Swan quarryman h 40 Mt
Fleischmann Co The compressed yeast 25 Granite
" Samuel pedlar h 93 Summer
Fleming George engraver h 34 Grand View avenue [ington
" James P machinist rms 177 Wash-
" Margaret removed to Scotland
" Patrick laborer b 53 Copeland

Fleming
" William F machinist h 148 Glendale rd [Eustis
Fleshman Lewis rivetmaker h 28-
Fletcher Calvin G teamster 73 Garfield h do
" James W driver h 77 Garfield
" Joseph h 250 Granite
" Joseph laborer b 112 E Howard
" Lucy widow James B h 77 Garfield
" Sarah G bds 194 School
" William driller h 112 E Howard
" William machinist b 20 Beacon Q P
" William T ironworker h 232 South
Flieger Gladys L teacher Coddington school b at Winthrop [bella
Flink Carl stonecutter h 30 Isa-
" Ernesto stonecutter b 6 Isabella
Flint G Walter died Feb 18 1911
Flockhart Peter M engineer h 85 Quincy
Flood Frank h 288 Fayette [ette
" Frank J clerk 12 Brook b 288 Fay-
" Hamilton contractor b 288 Fayette [Chestnut
Flowers Albert G salesman rms 30
" Arthur H ship fitter b 33 Newcomb place [Federal av
" David James stonecutter rms 68
" Frank W blacksmith h 21 Quincy
" Mary widow Daniel h 33 Newcomb place
Floyd James J draftsman 97 E Howard rms 229 Washington
" Relief B widow George P h 163 Franklin
Flynn A Francis clerk b 22 Vane
" Bartholomew J salesman Boston b 56 Copeland [Summer
" Bridget widow Michael b 130
" Charles laborer b 33 Winter
" Charlotte widow John b 8 Goddard [land
" Edward stonecutter h 131 Cope-
" Edward J wireworker h 69 Madison avenue Q P
" Elizabeth M employment office 1522 Hancock b 21 Marsh
" Martin laborer b 35 Broadway
" Peter F salesman h 22 Vane
" William H clerk h 130 Sumner
" William S clerk 323 Hancock b at Milton
Fogerty Michael F died May 30 1911
Fogg Frederick A bookkeeper Boston h 89 Faxon road [Appleton
" Marietta G widow George S h 47

Foley Alice C vocal teacher 193 Willard b do [lard
" Annie E bookkeeper b 193 Wil-
" Arthur L electrician b 193 Willard [Whitwell h do
" Catherine F Mrs dressmaker 115
" Clifford carpenter b 9 Oak A
" Frank laborer bds 162 Copeland
" Frank P stonecutter b 162 Copeland
" Frederick removed from city
" James J carpenter h 105 Holmes
" Jeremiah J removed to Boston
" John laborer h 57 Summer
" John B died March 13 1910
" John F postal clerk h 205 Whitwell
" John J machinist b 9 Bowdoin
" Joseph C shoecutter b 9 Bowdoin
" Margaret M Mrs h 9 Bowdoin
" Mary E h 68 Pleasant [Willard
" Mary E widow Thomas J h 193
" Michael removed from city
" Paul Edward clerk Boston b 193 Willard [well
" Robert stonecutter h 115 Whit-
" Silas S carpenter h 7 Chubbuck
" Susanne nurse b 193 Willard
" Thomas removed from city
" William T plumber b 193 Willard
Folkins George F asst train master South station Boston h 94 Billings [105 Putnam
Follett Elizabeth C widow Charles h
" George D clerk Boston h 109 Putnam [Park
" Herbert Y jewelry Boston h 22
Folsen Edward variety store 645 Sea h do H N [cock
Folsom Eben A clerk h 455 Han-
" G A Tea Co 7 Granite [land rd
" Isador clerk 7 Granite b 106 Up-
Foncie Guirlando laborer b 79 Brackett [Rodman
Fontana Angelo stonecutter h 57
Foote Edwin R chief clerk 10 Merrymount road h 192 Taylor
" Emma L Mrs b 111 Warren av
Forbes Albert F draughtsman h 320 Billings road
" Edward J (Forbes & Barry) 291 Copeland h 38 Bates avenue
" Edward P salesman h 127 E Squantum
" Henry W removed from city
" John C stonecutter h 11 Common
" John E died May 5 1911

Forbes
" John Edward stonecutter b 42 Willard [156 Water
" Mary A widow William H bds
" Mildred P teacher b 127 E Squantum
" Walter L stonecutter h 46 West
" & Barry (Edward J Forbes and Richard F Barry) men's furnishings 291 Copeland and 1475 Hancock
Forbush A Waldo physician at Somerville summer residence Metropolitan parkway cor Carle rd
Force Edward machinist h 25 Hollis av [Central av h do
Ford Arthur W contractor 80 S
" Catherine widow Jeremiah died Jan 2 1910
" Charles E clerk h Glovers lane
" Cornelius F motorman h 24 Gay
" Daniel F engineer h 13 Railway
" Daniel J police h 25 Cottage av
" Daniel J stone letterer h 218 Franklin [ner
" Dennis stonecutter h 25 Sum-
" Dennie H engineer h 13 Railway
" Dennis J baker h 21 Goddard
" Dennis J stonecutter h109 Main
" Edmund shoeworker b 51 Phipps
" Edmund F ironworker b 19 Foster
" Edward B shoecutter h 84 Franklin [ard b Glovers lane
" Edward E draftsman 97 E How-
" Esther C widow Charles N h 41 Washington
" Ethel nurse b 19 Foster
" George H gardener h 53 Gay
" George W motorman b 4 Ring avenue
" Gertrude M bookkeeper b 90 Main
" Harry G rms 34 Federal avenue
" Henry W removed from city
" James driver b 25 Grove W Q
" Jeremiah E letter carrier Quincy P O h at Milton
" John E monumental designer 88 Penn h 62 Independence av
" Joseph quarryman b 25 Grove W Q [av
" Joseph A carpenter b 4 Ring
" Joseph L leatherworker rms 30 Chestnut
" Joseph M plumber b 109 Main
" Julia J teacher Boston b 90 Main
" Lawrence B note clerk bds Glovers lane
" Leo T machinist b 90 Main
" Mary widow Daniel h 90 Main

Ford
" Mary (widow Dennis) died Mar 4 1910 [109 Main
" Mary A clerk rm 5 City Hall b
" Patrick quarryman h 25 Grove W Q
" Ralph b 109 Main
" Ralph clerk b 293 Fayette
" Thomas G commercial traveler h 202 Taylor
" Timothy F h 51 Phipps
Fore River Ship-Building Co 97 E Howard [b 21 Brooks
Fortier Alice M widow Jonathan
" Jane McClure teacher N E Conservatory of Music Boston b 21 Brooks
Forgays Gilbert mgr 1463 Hancock
Fornell Carl student b 41 Cranch
" John N provisons h 41 Cranch
" Sven tailor 385 Granite h 41 Cranch [Hancock
Forrest Honora widow James h 809
" Mary widow Joseph R h 48 Edison park [ren av
" Thomas H motorman h 61 War-
Forrester John joiner b 16 Edison
Fors John stone cutter h 27 Buckley [thur av
Forslund Joshua stonecutter b 4 Ar-
Forsman John machinist h 11 S Walnut
" Melker molder b 70 Cranch
Forsyth George laborer h 22 Rodman
" George D ship fitter b 22 Rodman [h do
" Herman L carpenter 25 Rawson
" John W elevator erector h 31 Freeman
Fosdick Charles W manager b 1 Nut Island road [Island road
" Oliver G grocer 1238 Sea n E Nut
Fosman John machinist h 11 S Walnut [Bennington
Foss Bertha P stenographer b 34
" Carl L packer b 58 Crescent
" Carrie J widow Charles H h 114 Granite [road
" Charles H Jr clerk h 134 Glendale
" Edric S machinist b 114 Granite
" Fred R edge gilder h 61 Faxon rd
" Frederick B clerk Boston b 34 Benningotn
" George H foreman h 29 Elm pl
" George W W h 34 Bennington
" John E ironworker h 60 Hamden circle
" J Bliss metalworker b 201 Fayette

Foss
" Ziporah died May 22 1911 [h do
Fossati Natale grocer 69 r.y
" Orientale clerk b 69 Liberty
Fossett William engineer O C St Ry power station h at Dorcheter
Fostello Charles D driver 18 Dimmock h 34 Elm place [Newcomb
" Edward driver 18 Dimmock b 35
" James fruit 132½ Washington h 35 Newcomb
" Joseph (B & O Ex Co) 136 Washington h Taft [Bay View
Foster Arthur B carpenter h 14
" Charles C carpenter and builder 18 Bay View h do [wood av
" Charles F machinist rms 88 Elm-
" Chester W pipe fitter b 18 Bay View
" Edwin J bds 60 Montclair av
" Ernest R removed from city
" George M car repairer h 99 Rock Island road [ford
" Helen L bookkeeper h 223 Saf-
" Henry P clerk Boston h 33 Prospect
" James H h Park avenue S
" Jane widow Henry h 177 Highland avenue [Safford
" Jennie W clerk Boston h 223
" Ralph W clerk Boston h 322 Fayette
" Thomas harnessmaker h 21 Pray
" Thomas H salesman h 21 Pray
" Thomas H salesman h 177 Highland avenue
" William H died Dec 11 1910
Fouche Clarence J removed to New York City [112 Old Coach rd
Fountain Louis Nap quarryman bds
Fowle Robert H draftsman 97 E Howard h 82 Edison park
Fowler A Linde reporter Boston h 114 Sagamore [lips
" Carl G clerk Boston b 114 Phil-
" Fenton C clerk h 10 Ridgeway
" Grace M Mrs clerk b 22 Blake
" Howard D shoe repairer 66 Beale h 144 Phillips
" Junia V dry goods 664 Hancock b 144 Phillips
" Margaret Mrs b 29 Bromfield
" Raymond P clerk B b 144 Phillips
Fowels Carrie b 43 Pleasant [Pine
Fownes Phinney C carpenter h 190
Fox Albert draughtsman h 243 Newport av
" Alfred J R towerman h 61 John

Fox
" Charles engineer 96 E Howard h 74 Butler rd
" Gilbert salesman h 107 Davis
" John N foreman h 126 Franklin
" T J grocer 1186 Sea h do H N
Foy Christopher laborer b 85 School
" James F asst superintendent 7 Temple rm 3 h 117 Cranch
" Robert E (Robert E Foy & Co) h 13 Elliot
FOY ROBERT E & CO (Robert E Foy) grocers 257 and 263 Water See back cover
Foye Ann Mrs died Jan 24 1911
" John teamster bds 13 Quincy
" Michael John laborer b 13 Quincy [Quincy
" Robert T advertising agent h 13
Frame Victor ship packer b 119 Arnold [35 Centre
Francis Emma widow Joseph M h
" Hilda stenographer B b 35 Centre [b 35 Centre
" Joseph M bookeeper 199 Water
" Sarah Mrs b 541 Washington
" Thomas stonecutter b 157 Liberty [b 35 Centre
" William electrician's apprentice
Franger Israel shoes 51 Copeland h do
Franklin Clarence A printer B h 62 Billings rd [266 Granite
Frantiello Frank S stonecutter h
Franzi Benjamin stone carver h 43 Willard [av
" Cesare stone cutter b 4 Furnace
" Guiseppe laborer h 86 Canal
" Jahn stone cutter h 3 Larry
" Manilo stone cutter b 3 Larry
" Paul stone cutter h 3 Dunn's Hill rd
Fraser Daniel S mill wright h 16 Sixth av [pl
" George iron worker h 97 Glencoe
" Hector J teamster 783 Washington h 777 do [32 Baxter
" Henry A landscape gardener h
" James boiler maker h 473Quincy av
" James engineer b 68 Copeland
" James G carpenter b 40 Granite
Fraser James C carpenter 5 Province ct B h 68 Beach [ter
" Lawrence R removed to Dorches-
" Raymond G salesman B b 68 Beach [amore
" Robert pattern maker h 112 Sag-

Fraser
" Roberta G widow Marchant H rem to Roslindale [cock
Fratus Clifford A student b 151 Han-
" Elmer J aprentice b 234 Newbury av [Grand View av
" John L (J L Fratus & Co) 151
" Joseph (Joseph Fratus & Co) 394 Hancock h 234 Newbury av
" Joseph & Co (Joseph Fratus) plumbers 394 Hancock
" J L & Co (John L Fratus) plumbers 151 Hancack
" Leroy plumber bds 151 Hancock
Frauenfelder Joseph draftsman 97 E Howard [ings road
Frazar Gerard asst editor h 132 Bill-
Frazer Hector foreman h 2 Town Hill [Centre
" Nettie widow Alexander h 66
Frazier Clarence driver 64 Washington b 128 Walnut [Walnut
' David R eng 17 Wharf h 128 S
' John gardener h r 236 Adams
" Lewis machinist rm 17 Miller's Stile rd
" Martin gardener rms 30 Chestnut
" Roderick removed to E Milton
Freaumfelder Joseph B draughtsman rms 17 Whiting rd
Freberg Alfred grocer 87 Dorchester S h 85 do [son
" Charles O steam fitter b 48 Jack-
' Charles W driver 64 Washington h 48 Jackson [son
" George L shoemaker b 48 Jack-
Fredrickson Carl variety store 49 do h 49 Copeland
" John painter h r 6 Quarry st ext
" John A removed to E Braintree
" J Mrs variety r 6 Quary st ext h do
" Nestor quarryman h 18 Cove W Q
Freedan Oscar stone cutter b 34 West [225 Beach
Freedman Benjamin S salesman h
Freman Alfred E removed to Brookline [ton b do
' Ella M real estate 653 Washing-
" Frank machinist b 8 Old Colony av
" Frank removed to Boston
" J H draftsman 97 E Howard
' Nathaniel machinist b 8 Old Colony av [Grand View av
" Richard R ship broker B h 40

Freman
" Richard R Jr bds 40 Grand View av [Greenleaf
French Annie widow Lemuel W b 38
" Arthur S car representative b 336 Washington
" Benjamin W removed to Malden
" Charles A real estate Boston h 192 Billings [Washington h do
" Charles A shoe repairer 336
" Charles M clerk 97 E Howard b 336 Washington [Brooks
" Edwin compositor Boston h 11
" Emeline P widow Charles E h 15 Bigelow [at Neponset
" E Miss bookkeeper 263 Water h
" Fannie F sewing teacher public schools b 54 Bigelow [31 Clay
" Frank D machine operator h
" Henry C treas 11 Granite h at W Newton
" Henry W clerk h 15 Bay View
" Hiram H bds 41 Crescent
" H Bingeley died April 6 1910
" Leonard helper b 19 Claremont avenue
" Lewis A clerk 97 E Howard b 336 Washington
" Mary E Mrs died March 10 1911
" Mary J widow Charles H bds 24 South
" Walter A commercial traveler h 184 Arlington [Washington
" William R papercutter b 336
Freshman Arthur D, U S N h 70 Marlboro [throp av
Fretts Permelia Mrs bds 68 Win-
Frew David S engineer rms 118 Upland road
" John P engineer h 20 Wibiro
" William B caulker rms 118 Upland road [buck
Frias Raffaey b 108 Chubbuck
Friberg Arvid stonecutter bds 35 Garfield
Frick Henry E asst manager 97 E Howard b 20 Whitney road
Friend Walter C clerk 1517 Hancock h 29 Clay
Frisco Sam shoe repairing 141a Water h do
FRISK OSCAR F real estate and insurance agent 1382 Hancock and 60 State Boston h 153 Water See page 14
Frisk's Employment Agency 1382 Hancock rm 12
Fritz Bernard & Son (Isador) tailors 5 Depot avenue
Fritz
" Isador (Bernard Fritz & Son) tailor 5 Depot av h 231 Whitwell [382 Granite h do
Frolund Anna widow Andrew shoes
FROST COAL COMPANY coal 311 Newport avenue and 488 Neponset avenue Neponset See back cover
" E Russell printer Boston h 239 Farrington [Hancock
" Frank mechanic Boston h 455
" Lawrence W removed to Canton
" Martha D died Oct 9 1909
" Walter E coal Boston h 160 Bromfield [Newbury av
Frosted Peter master mariner h 157
Frothingham George P rem from city
Froyland Paul supt Boston Gear Works h at Dorchester
Fruman Elizabeth E teacher bds 40 Grand View av [Rogers W Q
Fruth Frances widow Frank X h 23
" Joseph machinist b 23 Rogers W Q [Taber
Fruzetti Giovanni stonecutter h 85
Frye Elizabeth F h Bryant av at E Milton line
" Oscar A mfr h 37 River road
" William h 101 South
Fryer Eva E widow Alexander h 48 Edison Q P
" Ronald F J clerk 77 E Howard rms 4 Curtis avenue
Fuge William S laborer h 33 Centre
" William H stonecutter h 33 Centre [H N
Fuller Albert carpenter h 885 Sea
" Benjamin R (Fuller, Foley & Co) h at E Milton
" Clarence E artist h 21 Cherry av
" Charles H driver b 9 Hall av
" Enoch D bookkeeper Boston b 15 Hall place
" Foley & Co (Benjamin R and Mayo P Fuller) granite Willard opposite W Quincy depot
" Frederick J (estate) (Shawmut Spring Water Co) 9 Hall av
" F Wesley manager Quincy Granite Co h 15 Hall place
" Jesse T commercial traveler h 44 S Central avenue
" Hubert removed to Braintree
" John jeweler Boston h 62 Botolph [h 54 Botolph
" Josiah C supt 373 Atlantic av B
" Julius R student b 15 Hall pl

Fuller
" Leroy H clerk Boston b 90 Botolph
" Lucretia W widow h 90 Botolph
" Mayo P (Fuller Foley & Co) h 66 Crescent
" Norman W chauffeur b 90 Botolph
" Raymond C salesman b 90 Botolph [Hall pl
" Sarah M widow Frederick J h 9
Fullmore Bedford E died Aug 24 1910
Fulton David carpenter h 88 Tyler
" David J carpenter b 80 Tyler
" Frank P insurance agt h 40 John
" Nancy L sec Boston b 80 Tyler
Funke Oscar F stonecutter h 62 Cranch [Bates av
Furbish Charles A teamster h 19½
Furden Patrick laborer b 33 Winter
Furman William B ship fitter h 20 River Q P [Edwards
Furnald Channing T steward b 51
" Henry P salesman h 38 Newcomb
" Napoleon B collector h 90 Washington
" Thomas E h 51 Edwards
Furness Nellie S removed to Chelsea
Furningham John deid Feb 14 1910
" John Jr riveter b 11 Kent
Furniss Alfred B steam fitter b 12 Plymouth
Furtaw A foreman 97 E Howard
Fury John painter h 8 Crescent
" William laborer b 4 Ring av
Fusco Andrew pedlar h 35 Water

Gabriel Charles F riveter h 16 Main
" James ship fitter h 4 Wild pl
Gacicia Peter fruit h 37 Water
Gaddis William moulder rms 632 Washington
Gaffney Wilfred J lawyer 1035 Old South Bldg B h 7 W Elm
Gage David K blacksmith h 177 Willard [Federal av
Gagnon Ephriam apprentice b 106
" Theopile E foreman b 14 Carruth
" Theopile H heeler h 47 Gay
Gahan Dora widow Michael bds 117 Standish av [av
" Patrick laborer b 117 Standish
Galanti Rocco laborer h 4 Baxter pl
Galardi Christie labarer h 41 Union
Galbraith Duncan caulker b 737 Washington [tion Fort h do
Galer William painter School junc-
Gall William laborer b 327 Copeland
Gallagher Daniel F clerk bds 72 Spear [Appleton
" Edward J clothing cutter h 14
" Henry T agent 1465 Hancock 75 North Q P
" James laborer b 209 Main
" James piper b 209 Main
" James riveter h 17 Sumner
" James C driver Hose 4 b 72 Spear [447 Washington
" James F foreman 97 E Howard h
" John J drilled iron & steel 14 Faxon blk h at E Milton
" Joseph T stonecutter h 72 Spear
" Michael F stone cutter h 72 Spear [h Roxbury
" Michael J hairdreser 153 Water
" Nicholas A removed to Malden
" Robert H auto demonstrator h 58 Taylor
" Robert J h 149 Taylor
" Rodney P clerk B b 149 Taylor
GALLAGHER'S EXPRESS (Charles H Peterson) 14 Faxon block See page 284
Gallant Henry helper h 33 Beacon Q P
" Louis laborer b 1 Broadway [R I
Galletly John removed to Pawtucket
Galli Charles stone cutter h 50 West
Galligan Alma M teacher b 52 Independence av [ence av
" Anna V teacher b 52 Independence av
" James E asst shipper hms 49 Brook
" James H removed to N Adams
" John E machinist b 52 Independence av
" Mary A Mrs b 52 Independence
" Waldo clerk 1495 Hancock b Independence av
Galvin Emma V Mrs dressmaker 30 Chestnut h do [Whitwell
" Frank commercial traveler b 163
" Granite Co (John P Galvin) r 29 Quarry
" John J painter h 30 Chestnut
" John P (Galvin Granite Co) h 163 Whitwell
" Joseph stonecutter h 13 Wilson
" Joseph stonecutter b 12 California av [Smith
" Lawrence J stone cutter h 15
" Mary bookeeper 201 Water bds 57 West
" Percy shoemaker h 25 Clarke av
" Theodore quarryman b 163 Whitwell [Nightingale
" Timothy clerk C W & G W

Galvin
" Timothy D stone polisher bds 25 Clarke av [h 15 Cranch
" Timothy J granite r 29 Quarry
Gamache Charles flagman h 245 Copeland
" Charles J machinist b 18 Sixth av
Gamble Thomas W driller h 245 Copeland
Gammon Thomas L division superintendent O C St Ry Co Hancock h 15 Gilmore
Gammons Florence C teacher Mass Feld school b 75 Rawson rd
Gannett Edwin L traveling salesman b 12 Marion
" Gordon H removed to Chicago
" Howard died April 18 1910
" Howard Jr removed to Boston
Gannon Jerome P clerk W F Co h at Somerville
" Thomas laborer h 47 Parker
Ganzel Charles W salesman h 127 Hamden circle
" Gladys E b 127 Hamden circle
" Rupert K commercial traveler h 123 Atlantic [circle
" Wesley C clerk B b 127 Hamden
Garbarino Frederick laborer h 23 Brackett pl
" Nicholas hairdresser Sea opp Bay View av h do
Gardener Albert carpenter h 216 Winthrop H N [Atlantic
Gardiner Algernon S clerk b 179
" Carmi P (C P Gardiner & Co) 425 Hancock h do
" Casilda Mrs h 179 Atlantic
" Charles L machinist h 39 Sachem
" C P & Co (Carmi P Gardiner) contractors 425 Hancock
" Elbert R machinist b 39 Sachem
" Frank A foreman h 366 Billings
" Alfred H removed to Mattapan
" Andrew W letter carrier Q P O h 1538 Hancock [Berlin
" Arthur C steamfitter B b 46
" Arthur P clerk h 23 Edwards
" Fred C clerk B h 116 Sagamore
" Jennie H widow Robert variety 74 Hancock h do [ton
" Lewis B engraver h 256 Farring-
" Lincoln removed to Boston
Garey C Wendell physician 1247 Hancock h do [cock
" C Willis student b 1247 Han-

Garey
" Susan E widow Andrew J h 1247 Hancock
" see Geary
Garfield Granite Co (Charles P Leander and Nils Anderson) 15 Garfield [lard h do
Gargaro Angelo shoerepairer 121 Wil-
Garmory George J stonecutter b 72 Rodman
" John optician h 395 Water
" John stonecutter h 72 Rodman
Garrity Agnes T dressmaker 13 Cottage bds do
" Elizabeth A teacher Atherton Hough school bds 13 Cottage
" Helen G bds 13 Cottage
" Hugh died September 13 1909
" Joseph h 29 Brook rd
" J D timekeeper 97 E Howard h at Weymouth [b 30 Dysart
" Katherine F teacher High school
" Lawrence P milk bds 13 Cottage
" Leo A clerk Boston b 28 Willard
" Margaret T died Dec 9 1910
" Maria A h 86 Common
" Mary E teacher B bds 30 Dysart
" Patrick laborer bds 298 Granite
" Patrick teamster b 21 Walnut
" Patrick H quarryman h 63 Centre [rd
" Philip F Jr lather h 186 Glendale
" Philip F granite 29 Willard h 28 do
" P watchman 97 E Howard
" Valentine electrician b 632 Washington
" William h 13 Cottage
" William F laborer b 63 Centre
Garry Murray W electrician h 139
Garside Charles (Brooks & Garside) h at Dorchester
Garvolovey Dora clerk 1435 Hancock bds 6 Jackson [ton
Gary Elvira housekeeper 81 Apple-
Gassett Ella A widow William H h 229 Arlington
" Emily A clerk tax collector's ofee bds 229 Arlington
GATCHELL HORACE S saw filing 417 Washington bds 575 do See page 18
Gatcomb Maurice I secretary Johnson Lumber Co rms 25 Cherry avenue [Home
Gateley John bds National Sailors'
Gates James A bds 106 Safford

Gates
" Sidney E monumental sette h 15 Town Hill [cy
Gatti James stonecutter h 150 Quin-
Gattoli Antonio laborer h 34 Penn
Gaudet Germain ironworker h 74 Union
" Joseph machinist h 42 Walnut
Gaudiano Fillipo confectionery 246 Copeland h 35 Miller
" F Mrs variety 28 Miller h 35 do
Gaudreau Eugene A shipfitter h 102 North Q P [ct h 138 Franklin
Gauthier George carpenter 11 Tirrell
Gavin George B removed to Braintree
" George W clerk b 30 Dysart
" John driver 19 Saville h 42 S Walnut [Irving pl
" Margaret T widow Patrick H h 29
" Mary L clerk City Hall b 29 Irving place
" Patrick died 1911 [av
" Thomas A brickmason h 20 Nash
" William A asst supt fire alarm h 30 Dysart
Gay Catherine H b 1 Webster A
" Ernest G rem to Lawrence
" Kenneth H bank clerk b 1 Webster A
" Lillian S bookkeeper 1424 Hancock h at North Weymouth
" Mary E nurse b 668 Washington
" William R salesman h 1 Webster A [r 472 Hancock
Gazzette Louisa A Mrs laundress h
Gearin Hannah widow Frank b 162 S Walnut [h do
" Jeremiah teaming 162 S Walnut
" John F offal collector h 206 South
Gearwar Herbert D draughsman B h 72 Madison [Federal av
Geary Honora E widow Daniel F h 92
" James E clerk B b 30 Grove W Q
" Mary A teacher Coddington school bds 30 Grove W Q
" Mary K stenographer b 92 Federal av [h 30 Grove W Q
" Michael B clerk Water c Liberty
" see Garey and Gerry
Geddes Charles A rem to E Milton
" Edward H foreman C H Hardwick & Co h 21 Bedford
" Jas A carp rem to Germantown
" James B bookkeeper B h 68 Standish av
" James I polisher bds Sea st H N
Geekie George accountant b 88 Atlantic [88 Atlantic
" James hairdresser 92 Sagamore h

Geekie
" William G salesman B h 488 Beale
Geer Henry F granite West corner Willard h 16 Wesson avenue
Geiser L H foreman 97 E Howard
Gelas Antoine hairdresser h 111 Hollis av
Gellotte C Otto E (Storer & Gelotte Co) 70 enn h 66 Federal av
" William blacksmith h 88 Goddard
General Frank fireman h 108 Cranch
Genero Frank T spare driver Q F D h 108 Cranch [rington
Gentry Lillian B J Mrs h 203 Far-
" Seldon W buyer h 165 E Elm av
Georgetti Henry stonecutter bds 85 School
Georgi Angelo polisher h 32 Hall pl
Gerdman Victor S express 471 Hancock h 4 Norfolk ter Moscow
Gericich Nicholas rigger h 219 Quincy avenue
Germain George laborer h Souther pl
German Seltzer Mfg Co (Barnett Julius) tonic 74 Independence av
Gerrell Victoria operator rms 8 Goddard
Gerrior Ada b 187 Washington
" Benjamin teamster h 391 Water
" Hubert (Hubert Gerrior & Co) 251 Water h 53 Summer
GERRIOR HUBERT & CO (Hubert Gerrior) granite 251 Water See page 11
" John engineer h Valley st [Q P
" Maurice carpenter h 12 Beacon
Gerrish Thomas engineer LeClair Bros Robertson bds Hancock House
Gerry Alice G cashier bds 43 Old Colony A [Old Colony
" Annie M widow Michael W h 43
" Frank A coremaker bds 43 Old Colony [Old Colony
" Margaret stenographer B bds 43
" Nellie L clerk Atlantic P O 88 Sagamore bds 43 Old Colony
" William B driver combination No 2 bds 43 Old Colony
" see Garey and Geary
Gerstel Louis rem to Neponset
" William removed to Neponset
Gesnier Meyer A oil dealer h 41 Beacon Q P [Freeman
Getchell Emiline widow John Q b 55
Ghigli Abraham M sculptor h 73 Franklin [1433 Hancock rm 12
Ghiorse Albert W insurance agent
Giardino Cummings rem to Chicago

Giarrusso Giuseppe stonecutter h 189 Liberty [ington
Gibb Andrew shipfitter h 322 Wash-
" George bookbinder b 34 Bates av
" James M foreman 97 E Howard h 33 Edison park
" Joseph quarryman h 34 Bates av
Gibbons Joseph C painter h Furnace Brook parkway near Miller
" Richard ironworker h 50 Broadway [Claremont av
Gibson Alexander machinist bds 106
" Ann P widow Owen died Jan 14 1911
" Annie B bds 279 Granite
" Martin laborer h 171 Granite
" Mary J bds 279 Granite
" Thomas machinist bds 10 Claremont av
" Walter machinist h 51 Edison pk
Giddings Ambrose machinist bds 32 Flynt
Giddy Mederio laborer h 26 Main
Giesser Elizabeth (Dorchester) summer residence foot Green st S
Gifford Carlton A cigar mfr h 482 Beale
" C M rem to Weymouth
" Joseph L salesman h 149 W Elm avenue [bds 22 Union
Giglio Charles barber 1359 Hancock
" Frank fruit h 38 S Walnut
" Santo fruit h 22 Union
Gilbert Frank C piano tuner 61 Chestnut h do
" George h 10 Cherry [setts av
" William H mariner h 3 Massachu-
Gilcoin Bros (James and Timothy) masons 12 Sumner [h do
" James (Gilcoin Bros) 12 Sumner
" John stonemason h 87 Gilbert
" Patrick apprentice bds 12 Sumner
" Timothy (Gilcoin Bros) 12 Sumner bds do [Phipps
Gilday James P machinist h 157
Giles Anna stenographer B b 60 Trafford
" Annie widow James h 60 Trafford
" Bros (William R and James B) butter and eggs 57 Franklin
" James B (Giles Bros) h 162 Kendrick av
" John shipfitter bds 60 Trafford
" Marion clerk bds 60 Trafford
" William R (Giles Bros) bds 60 Trafford [cock b 138 Liberty
Gill Anna J bookkeeper 1495 Han-
" Charles E salesman h 22 Clarke
" Coleman shipper rms 118 Arnold
Gill
" George C foreman B h 123 Elm avenue [buck
" Joseph ironworker rms 102 Chub-
" Joseph B printer b 14 Appleton
" Lucretia A widow George L h 18 Maple
" Mark B machinist h 24 Vane
" Martin laborer bds 118 Arnold
Gillan George engineer bds 5 Shaw
Gillen John J clerk Boston h 38 Tyler
" John J Jr bds 38 Tyler
Gilliatt Charles L president A B Robbins Iiron Co h 176 Beach
Gilligan Thomas F watchman bds 85 E Squantum A
Gillis Alexander A clerk Boston Gear Works bls 1 Hill W Q
" Daniel laborer bds 224 Granite
" Francis machinist b 224 Granite
" Hector polisher h 199 Liberty
" Jerome V carpenter h 27 Cherry
" John rms Y M C A
" John laborer h 224 Granite
" John H automobile supplies 9-11 Franklin h 71 Pleasant
" John M polisher bds 1 Hill W Q
" John S stonecutter b 224 Granite
" Joseph apprentice b 224 Granite
" Kate cashier Franklin c Water b 1 Hill W Q
" Malcolm Mrs bds 242 Granite
" Malcolm polisher h 1 Hill W Q
" Peter D laborer bds 224 Granite
" Walter laborer h 246 Water
Gillmour Horatio D government inspector 107 E Howard [bor
Gillon Robert R b Sailor's Snug Har-
Gillooly Timothy laborer b 186 E Howard [Walnut
Gilmartin Ann widow Peter h 25
" Eliza F hairdresser B b 25 Walnut
" Frank helper b 53 E Squantum
" Hugh contractor 25 Walnut h do
" Hugh foreman h 53 E Squantum
" John carpenter h 30 Nash av
" Margaret telephoner b 25 Walnut
Gilmour Robert B removed to New London Conn [Carruth
Gilrain Bridget widow James h 35
" Francis laborer b 35 Carruth
" James h 5 Quarry st exten
" John coachman rms 284 Adams
" John J operator b 35 Carruth
" Patrick U S N b 35 Carruth
" Peter J stone cutter h 5 Quarry st exten [pl B h 22 Linden pl
Gilson Alfred H dentist 7 Temple

Gilson
" Lorenzo H salesman B b 22 Linden pl [Main
Ginsburg Abraham pedlar h 150
Giordanni Umberto stone cutter h 4 Side [Hall pl
" Settimo (Giordanni & Co) h
" & Co (Settimo Giordanni and Guido Serafinelli) granite end Quarry st exten
Giovannangeli Antonio stone cutter h 98 Intervale [av
" Nicola stone cutter h 50 Brooks
Giovanni Corti stone cutter b '80 Rodman
" Re engineer 97 E Howard
Girrior Maurice carpenter h 12 Beacon Q P [Co b 53Woodbine
Given Elton B watchman T R & S
Gladwin James S salesman h 84 Freeman [611 Washington
Glassman Peter shoe representative
Glawson William machinist b 28 Lawrence [ence av
Gleason Jedediah F h 65 Independ-
" Lafayette foreman Q W W 104 Penn h 111 Federal av
" Melvin J switchman h 23 W Squantum [Water
Glekman Samuel shoemaker h 331
Glencoe Granite Co (Robert Maver) Scammell c Glencoe pl
Glenn Patrick L mariner h 1 Read park
Glennon Mary E h 41 Willard
Glidden George T removed to Roxbury [Weymouth
" Henry B clerk 403 Hancock h at
" Henry h 52 Cleverly ct
" James H salesman b 52 Cleverley ct [Conn
" Louis F removed to New London
" Wallace insurance agent 1463 Hancock h at Weymouth
Glines Mary J widow Alonzo b 73 Goddard
Globe Granite Co (Thomas H Fahey) Bates av [E h 13 Faxon av
Glover Elizabeth A widow Nathaniel
" George laborer rms 11 Phipps
" George B watchman 97 E Howard b 1051 Hancock
" George W salesman h 12 Lincoln av [ton
" Harry E clerk b 68 Washing-
" John died July 2 1910
" Julia E h 139 Atlantic
" J Edwin clerk h 68 Washington

Glover
" Luther W salesman B h 68 Elm
" Minnie E b 61 Edison pl
" Walter S at Custon House B b 32 High
" William B h 139 Atlantic
" William H h 32 High
" William S watchman 97 E Howard h 32 High [b 36 Hill
Glynn Joseph B clerk 97 E Howard
" Patrick helper b 3 Broadway
Goddard Isaac t eacher manual training High school h 885 Hancock [S h 18 Packard
Godfrey Annie D A widow Thomas
" Chester N acrhitect 15 Beacon B h 407 Highland av [h do
" Ernest O grocer 538 Washington
" Fred piano tuner b 18 Packard
" William H foreman 97 E Howard h 1 Graham ter [Prospect
Godin Edmund W machinist h 12
" Henry J removed to Salem N H
Golbranson John O (Golbranson & Co) granite 22 Nightingale av h 107 Goddard
" & Co (John D Golbranson and John E Anderson) granite 22 Nightingale [folk
Gold Edward C clothing B h 186 Nor-
Goldberg Samuel iron worker h 56 Cyril [45 Bird H N
Goldbranson Bernard electrician h
Golden Agnes J bookeeper B h 14 W Squantum [Squantum
" Alice J stenographer B b 75 E
" Catherine widow James died 1911
" Daniel A molder h 75 E Squantum
" Daniel F removed to Dorchester
" Frank J machinist's apprentice b 75 E Squantum
" Gertrude sorter h 14 W Squantum
" Hubert quarryman h rear 21 West [more
" James H conductor b 119 Saga-
" John J molder h 19 Sagamore
" John W clerk bds 31 Quincy
" Patrick H died November 1 1909
" Timothy J police b 32 Newbury
Golding Bryan quarryman h 9 Railway
Goldman Louis laborer h 160 Main
Goldner Jacob pedlar h 309 Water
" Samuel laborer h 309 Water
Goldstein Joseph junk h 21 Hall pl
Goldwaite Frank C mgr 273 Copeland h 18 Crescent
Gomez Abel S joiner h 24 Baxter

Gomez
" Clarence R woodworker b 9 Edwards
" Edward E wood worker b 9 Edwards [wards
" Flora E widow Peter P h 9 Ed-
" Gabriel stonecuter b 55 Penn
" Louis A hostler b 9 Edwards
" Walter S shoemaker b 9 Edwards
Good Francis boilermaker h 153 Sumner
" John J removed to Texas
" John P died Jan 9 1911
" Raymond plumber 8 Chestnut
" T Walter blacksmith 24a Granite h 7 Bedford [nells av
" William stone mason h 15 Con-
Goodfellow Claude helper b 668 Washington
" John machinist b 668 Washington
Goodhue Alfred W police h 18 Dysart
" Augustus J h 17 Cottage av
" Frank J clerk Franklin cor Water h 50 Crescent
" Joseph Frank clerk Franklin c Water h 50 Crescent [av
" J Alfred machinist b 17 Cottage
" Mitchell J F machinist b 17 Cottage av [61 Bay View
Goodie Alexander ship builder rms
Gooding E Jeanette physician 115 Elmwood av h do
Goodnow Gladys B teacher Wollaston school bds 103 Beach
Goodoak Jeffery cutter 192 Granite bds 352 do
Goodrich Everett B machinist h 248 Farrington
" Mary J widow b 102 Grand View av [amore
" Selina widow Homer C b 114 Sag-
Goodridge Edward L compositor 1424 Hancock h 99 Granite
Goodspeed Charles E books 5a Park B h 114 Grand View av
" David H master Wollaston and Mass Field school h 251 Safford
" Elliot F watchman h 380 Highland av [mes
Goodwin Colin carpenter h 24 Hol-
" Daniel A carpenter h 35 Sagamore av
" Frank M chief engineer Nut Island pumping station h Sea av
Goody Edward tailor h Winthrop pl H N [Quincy
Gordon Adam blacksmith b 91

Gordon
" David L special police h 54 Kidder
" Frank A removed to Roxbury
" George stonecutter h 12 Guild
" George A driver B h 49 Chester
GORDON JOHN A physician and surgeon 1200 Hancock h do office hours from 2 to 3 p m and usually 7 to 8 p m telephone 171
" John M rivet maker h 25 Gordon S Q
" Morris milkman 42 River A h do
" Richard (Columbia Granite Co) h 190 Franklin [av
" William shoecutter b 70 Federal
Gore Fred W removed to New York
" Harold M student b 277 Newport av [Glendale rd
Gorham Fred S auditor B h 144
" Georgie C dry goods 301 Newport av h 231 Arlington
" Jennie I dressmaker 55 Warren av b do [Highland av
Gorman Edward B electrician 156
" James laborer h 237 Water
" John Mrs h 237 Water
" Katherine with T R & S Co b 237 Water [Water
" Margaret with T R & S Co b 237
" Thomas F sole sorter h 38 Elm
" William blacksmith h 11 Wilson
Gorton James L messenger Adams Expres Co B h 399 Hancock
Gosselin Joseph paving cutter h 7 Filbert [ext
" Sydney shoemaker h 15 Quarry st
Gott Joseph Rodney h 330 Beale
Goucher Charles A milk 607 Adams h do [Adams
Gouble Martin farm hand b 610
Goudge Henry tank worker h 15 Common
Goulburn Katerine H widow Arthur L b 114 Granite [Ore
Gould Aaron H removed to Portland
GOULD ARTHUR R dentist 1356 Hancock rm 10 h at Braintree
" Charles A oculist at Brockton h 359 Hancock [Adams h do
" Charles P (Quincy Garage) 87
" Eri B driver B h 15 Peirce
" Florentine B laborer h 21 Wibird
" Harold C driver b 20 Cottage
" Nelson E salesman B b 359 Hancock
" Thomas A R h 88 Trafford

Gould
" William H motorman rms 1 Edwards [tral av
" W Parker shipper B h 72 S Cen-
Gourley Gostin Mrs b 27 Elm pl
" Joseph H lineman h 73 Union
" Sarah Mrs died March 15 1910
Gourlie Endymion John salesman b 19 Lincoln av [Howard
Gouterman Bernard messenger 97 E
Gove Carl H clerk B h 14 Lincoln av
" Lucy L clerk 30 Washington b at Braintree [Prospect av
" William B coffee buyer B b 120
Govern Joseph paving cutter b 317 Copeland [ere rd
Gow John L naval officer h 98 Rev-
Goyette Alexander E salesman h 35 Botolph [h 6 do
Grabowsky Harry grocer 5 Main
Grace John E machinist h 93 Safferd
Gracia Jacintho cabinet maker b 210 Hancock [ward av
Gracie Robert plumber b 120 Wood-
Grady Henry T Rev pastor St Mary's Catholic church h 33 Crescent
" John conductor b 61 Warren av
" John driver rms 1451 Hancock
" J W foreman 97 E Howard
" Michael quarryman h 17 Wilson
" Patrick C carpenter h 45 Grove W Q
" Philip messenger 97 E Howard
Graf Albert J machinist h 37 Edison park [York city
" Leonard W removed to New
Grages Herman machinist h 237 Washington [225 Whitwell
Gragg Charles A carrier Q P O h
" Ellen T widow William h Furnace Brook parkway n Crescent
" George W druggist 642 Washington h 9 Packard
" Mabel G visitor h Furnace Brook parkway near Crescent
Graham Edward F clerk 10 Merrymount road bds at Roxbury
" Farquhar shipfitter h 61 River
" James molder h 11 W Squantum
" John W shoes Boston b 1569 Hancock [ertson
" Mary widow William h 11 Rob-
" Mary widow Joseph bds 23 Cross
" Nicholas removed from city
" Robert machinist bds 8 Broadway
" Stewart teamster h 83 Quincy
Gram Carl W bds 20 Kemper

Gram
" Theodore C masseur 419 Boylston Boston h 20 Kemper
Gran John A painter h Aberdeen rd
Granahan Catherine A stenographer Boston bds 52 Madison
" Ellen D teacher Quincy school b 52 Madison [ison
" Ellen L widow John P h 52 Mad-
" Henry M shipper bds 52 Madison
" John P letter carrier Wollaston P O h 250 Newbury av [ison
" Joseph E letter carrier b 52 Mad-
" William L died March 2 1910
Grandesson Francis carpenter bds 55 President's avenue [pl
Grange Robert fireman h 11 Hersey
" William H fireman h 11 Hersey pl
Granite City Club 1372 Hancock
" City Tailoring Co (Kasper Sharaf) 4 Maple
" Cutter's International Association of America Hancock building
" Mfrs Association 1356 Hancock rms 11 and 12
GRANITE RAILWAY CO L S Anderson general manager and treas monumental and building granite offices Bates avenue and rm 9 Quincy Savings Bank building See page 277
" Shoe Store (Fred L Zoller) 1417 Hancock [Glendale rd
Granlund Edward blacksmith h 180
Grant Albert E tallyman h 109 Brackett
" Annie bds 58 Rodman
" Arthur removed to Dorchester
" Charles B foreman Boston Gear Works h 362 Hancock
" Edith A teacher High school rms 82 Kempton [ington h do
" Freeman W carpenter 247 Wash-
" George S bowling alleys 16 Granite rms Hotel Greenleaf
" G G groceries 403 Hancock h 43 Rawson rd [ite
" James C meterman bds 45 Gran-
" Lizzie W widow John dry goods 6 Brook h 276 Farrington
" Mary clerk 1381 Hancock bds 45 Granite
" Mary E clerk bds 45 Granite
" Robert machinist h 16 Elm place
" Sinclair bookkeeper h 73 Billings road [ite
" Theresa widow James h 45 Gran-
" Thomas B ship builder h 67 Cleverley ct [Rawson rd
" Walter B mgr 403 Hancock h 43

Grant
" William L rivetmaker b 247 Whitwell
Grass Henry J carpenter h 52 Ardell
Grassick Archibald A stonecutter h 185 Kendrick av [Kendrick av
" Archibald J ironworker b 185
" Charles E stenographer bds 185 Kendrick av [av
" Donald shoemaker b 15 Caledonia
" Duncan polisher h 15 Caledonia av [cock b at Cohasset
Grassie Madeline V clerk 391 Han-
Gratto John F shoemaker h 264 Winthrop H N
Graves Sarah E h 54 Revere road
" Stella M dressmaker Beale opp Wollaston station bds do
" Theodore died December 8 1910
Gray Annie Mrs h 92 School
" Annie C Mrs matron National Sailors' Home h do [ington
" Daniel C ironworker h 656 Wash-
" Elmer E machinist h 18 Newton W
" Emma Mrs bds 118 Sagamore
" E E Co groceries 1525 Hancock and 298 Newport avenue
" Gorham h 76 Atlantic [51 Botolph
" G Arthur traveling salesman B h
" Hattie W music teacher 76 Atlantic bds do [Stile rd
" H Walter salesman b 19 Miller's
" Inez G bookkeeper 18 Dimmock
" James messenger 97 E Howard
" John W blacksmith h 65 Madison
" Margaret widow James h 38 Summer [school b 161 Billings
" Mary I teacher Wollaston school
" Maude B b 51 Botolph [mer
" Richard J compositor h 38 Sum-
" William bookkeeper at Cambridge h 316 Centre [Home h do
" Winfield F supt National Sailors'
Greathie Frederick bds 41 Stewart
Green Agnes J widow Andrew J h 63 Howard avenue [ton
" Arthur C laborer b 771 Washing-
" Frank polisher h 280 Whitwell
" Fred W salesman B h 24 Flynt
" Frederick F prop Quincy Advertiser 10 Chestnut h 1550 Hancock
" Garrett laborer bds 28 Lawrence
" G Emery draughtsman 97 E Howard [125 Lincoln av
" Harold rodman 97 E Howard h
" John laborer h 11 Jackson
" Perry florist 75 Howard av h do

Green
" Stillman J shoemaker h 127 School [b 60 Elm
Greene Arville W widow George F
" Austin W master Gridley Bryant school h at E Milton
" Charles L advertising manager h 60 Elm [88 Hamden circle
" George C clerk 662 Hancock h
" George E draughtsman 97 E Howard bds 18 Washington
" Israel H shoes 666 Hancock bds 132 Marlboro
" James R foreman 97 E Howard
" John E storekeeper 10 Merrymount rd h 37 Cherry avenue
" Joseph clerk 197 E Howard
" Ralph P clerk bds 59 Hamden cir
Greenhalgh Robert ironworker h 36 Main [cock
Greenlaw Harry C plumber h 117 Bab-
Greenleaf School (Josephine M Wright) 28 Greenleaf [all
Greenwall Olaf painter bds 47 Marsh-
Greenwood Sidney shoe string manufacturer 41 Baxter h 50 Union
Greer Alexander blacksmith h 96 Glencoe pl [rd
" Alexander engineer h 50 Upland
" Florence teacher b 50 Upland rd
" Henry M salesman b 123 Elm av
" Robert blacksmith h 2 Beacon Q P
Gregory Andrew laborer h 64 Field
" Frank laborer b 64 Field
" Isabella M dressmaker 941 Hancock h do [Field
" John clerk 1381 Hancock b 64
" John driver h 96 Quincy
" Mary E clerk B b 941 Hancock
" Samuel lumber surveyor foot Pond h 64 Field
Greig Thomas removed to New York
" William M machinist h 423 Washington [Beach
Gridley Carl W manager B h
" Charles A steel B h Beach
Griffee Esther widow George W b 21 Roselin av
Griffin Bernard J foreman G Ry Co h off Bryant av n Bates av
" Daniel J machinist h 143 Phipps
" Elizabeth L widow John h 44 N Payne
" Harry clerk B h 126 Elmwood av
" Helen G milliner B h 13 N Payne
" Henry F laborer b 90 Quincy av

Griffin
" Herbert asst engineer Engine No 1 h 11 Phipps [Walnut
" James P watchman h 142
" Jennie F teacher Adams school h 13 Payne [cy av
" Joseph D salesman B h 161 Quin-
" Martin crossing tender h 16 Wittich pl
" Martin Jr laborer h 29 Bary
" Mary E h 143 Phips
" Maurice elevatorman F H Crane & Sons h at Braintree
" Michael laborer b 16 Wittich pl
" Michael F driver 1485 Hancock h 20 Summer
" Patrick laborer b 16 Wittich pl
" Peter laborer b 16 Wittich pl
" Sarah widow John S h 90 Quincy av [Q P
" Stephen J shipfiter h 95 North
" Thomas electrician O C St Ry h 36 Edison [av
" William F painter b 90 Quincy
" William H died Dec 8 1909
Griffith E Francis photographer B h 89 Atlantic [Granite
Griffiths Edmund stonecutter h 304
" Hattie stenographer 97 E Howard
" John I stonecutter h 22 High
" William E clothing cutter b 304 Granite [ter
" William J removed to Bridgewa-
Grignon Annie M h 36 Comon
" Annie G Mrs h 245 Newport av
" Ernest driver b 22 Hall pl [mon
" Frederick F blacksmith b 36 Com-
" Lodina nurse h 36 Common [pl
" Napolean B blacksmith h 22 Hall
Grimley Nicholas helper b 487 Hancock [55 Pleasant
Grindell Charles H toolsharpener h
Griswold Charles L publisher h 3 Graham ter
Groce Joseph B at 120 Boylston B h 3 Alleyne ter
Grocott Charles H draftsman h Ocean A [nut
Grogan Harry caulker h 82 So Wal-
" Patrick stonecutter h Grogan av
Gronberg Arthur clerk 97 E Howard b 28 Dysart
" John blacksmith h 28 Dysart
" Reinboldt stonecutter h 72 Albertina [Newbury av
Gross George H heel cutter h 215

Gross
" Sylvanus bds Sailors Snug harbor H N
Grossa Olimpia h 42 Rodman
Grossman Isabel A teacher Quincy Mansion school rms do
" Jacob (L Grossman & Sons) h 347 Water
" John bookeeper bds 341 Water
" Louis A (L Grossman & Sons) h 341 Water
GROSSMAN L & SONS (Louis, Jacob and Reuben A Grossman) junk end Jackson See page 2
" Rueben A (L Grossman & Sons) h 10 Jackson
Grove Perry C removed to Roxbury
Grows Charles B draughtsman 97 E Howard rms 104 Washington
Gruchy Fred L foreman O C St Ry Co Hancock h 150 Beach
Grueby George S fish B h 62 Webster A [ster A
" Samuel A bookeeper B b 62 Web-
Grundy John watchman h Charles H N [Rodman
Guerra Carlo stonecutter b 80
Guess Helen C nurse rms 49 Spear
" Michael F janitor b 32 Elm pl
Guidi Emily J Mrs h 478 Washington
Guilford John mason h 83 Gilbert
Guilfoyle Daniel J removed to Malden
" James J bookeeper B h 335 Copeland
Guilhop Charles F candy maker h 85 Wilson av [bury av
Guinan Philip R clerk B h 270 New-
Gullans Charles stonecutter h 55 Mt Ararat rd
" John A stonecuter h 28 Richie rd
" Mary E widow Michael b 55 Mt Ararat rd [1551 Hancock
Gullicksen Emma widow Theodore h 1551 Hancock
" Frank O painter 19 Granite h do
" Fred T clerk 97 E Howard b 19 Granite
" Harold F chauffeur b 19 Granite
" Ralph chauffeur rms 99 Glendale rd [ard b 1551 Hancock
" Theodore draughtsman 97 E How-
Gumb Irving F student rms Y M C A
Gummesson Oscar F foreman h 106 Cummings av [Newcomb pl
Gunderson Michael stonecutter h 42
Gunn Edward painter bds 589 South
" Mary E clerk 1425 Hancock b 21 Quincy [ard
" Percy D draughtsman 97 E How-

Gunnella Paul L granite Federal av h 68 do [end Railway
Gunning Bartholomew quarryman h
" Thomas painter bds 61 Gay
Gunion Peter joiner rms 4 Curtis av
Gunnion Peter joiner rms 4 Curtis av
Gunstead Arnth M Rev pastor Swedish Seven Day Advent Church h 139 School [rington
Guptill Benjamin F painter h 163 Far-
" John F painter b 163 Farrington
" Willis machinist h 196 Federal av
Gurney Chester R student bds 14 Standish av [ish av
" George patternmaker h 14 Stand-
" Hattie Mrs bds 340 Beal
" Herbert J draughtsman Boston h 145 Warren av
" Maurice E engineer O C St Ry Co h 50 Broadway Q P
" Stephen R patrolman O C St Ry Co h 37 Cranch [80 do
" Thomas grocer 72 Newbury av h
" T Lyndon D mgr 72 Newbury av h 17 Walker [st H N
Gustafson Aaron shoemaker h Palmer
" Adolph quarryman bds 33 Common
" Adolph F laborer h 207 Granite
" Alfred stonecutter h 29 Taber S Q
" Carl W painter h 56 Nightingale av
" Emil N bookkeeper b 207 Granite
" Oscar stonecutter h 113 Nightingale av
" Peter h 64 Cranch [cock
Gustin George clerk rms 1451 Han-
" Isabelle M Mrs bds 50 Revere rd
Guterman Morris carpenter h 89 Sumner [ard
Guthrie James draftsman 97 E How-
Guthro Gilbert M firman h 1092 Sa st H N [ey av
Gutro Charles A carpenter h 76 Quin-
" John M carpenter h Souther pl
Gutterson Charles F salesman Mason near W Elm av
Guy Charles W h 42 Butler road
" William N rem to Philadelphia Pa
Guyon Adeline E widow Joseph b 106 Safford
" Harvey E machinist h 106 Safford
G & P Engraving Co (Henry Pletsch) Woodbine st

Habbuton J Lawrence wholesale confectionery B h 81 Appleton
Hackett John oil 155 Quincy b do

Hackett
" Thomas H ironworker h 110 Chubbuck
Hadad Nahin millwright h 177 Quincy
Hadden Fred F painter b 178 Washington [Washington
" Sarah F widow James C h 178
" Susan widow John S h 96 Centre
" Walter S clerk bds 178 Washington [Washington
Haddow Robert machinist bds 668
" William helper bds 489 South
Hadley Grace S teacher Quincy Mansion school rms do
" William J district wire chief 10 Merrymount h at Medford
Hadlock Charles A carpenter 352 Atlantic av B h 12 Webster A
Hagberg Fred ironworker b 166 Glendale rd [Cranch
Hager Alfred machinist Boston h 71
" Andrew blacksmith h 4 Goddard
" Fred W musician h 112 Sagamore
Hagg Gustaff A stonepolisher h 48 Smith
Haggerty Andrew rem to New York
" Catherine widow John h 29 Payne
" Charles F clerk B bds 29 Payne
" Edward motorman bds 35 Hall pl
" John J clerk B bds 29 Payne
" Michael graniteworker h off Grove near Forest av W Q [gerty's
" Michael J laborer b Michael Hag-
" Patrick J stonecutter h 35 Hall place
Haggie James shipfitter h 82 Centre
Hagolid John helper h 58 Copeland
" William stonecutter b 58 Copeland [thur av
Hahkala John stonecutter bds 1 Ar-
Haines Clarence H salesman h 78 Brooks
" George N mgr h 174 W Elm av
" George W machinist h 20 Winter
" John F carpenter 9 Vane h do
" Thomas H bds 174 W Elm av
Hakkila John stonecutter h 11 Copeland [nut
Haldane James clerk b 115 S Wal-
" William shipfitter h 115 S Walnut
Hale Kenneth shipfitter h 37 Edison park [Cleverley ct
Haley Bridget widow David bds 56
" David A machinist h 56 Cleverley court [W Q
" Ellen widow Patrick h 7 Rogers
" Ellen G teacher Willard school b 7 Rogers W Q [comb
" James V clerk P O, B bds 50 New-

Haley
" John h 50 Newcomb [Newcomb
" John machinist b 7 Rogers W Q
" John W clerk 1595 Hancock b 50
" Michael C clerk 323 Hancock b at Nepouset
" Patrick died May 11 1911
" Peter motorman b 903 Hancock
" see Healey [Squantum A
Hall Albert H mgr Boston h 169 E
" Albion F grocer 36 Edwards h do
" Alexander shoes Franklin corner Water h 109 Franklin [25 1909
" Amelia W wid Henry A died Nov
" Arthur W asst treas Boston h 43 Upland [lantic
" Charles A clerk Boston h 164 At-
" Charles B salesman h 410 Highland av
" Charles W (Holmes & Hall) 96 Washington h 1173 Hancock and 40 Bell H N
" Clara W Mrs rem to Boston
" Edmund P salesman B h 47 Newbury avenue
" Edward R student b 1 Davis
" Elijah G h 47 Newbury avenue
" Elizabeth E widow Henry h 56 Brooks
" Esborn W laborer bds 605 South
" Fannie M clerk bds 605 South
" Florence M bds 175 Arlington
" Frances A widow Enoch h 38 Edwards
" Frank E president Hall Gasolene Engine Co h 20 Muirhead
" Frank I accountant Boston h 396 Highland av [Brighton
" Fred G (William Hall & Co) h at
" George F bonds B h 28 Woodward av [main H N
" Harry W auto dealer h St Ger-
" Henry E operative h 47 Brooks
" Henry I agent 200 Summer B h 13 Goffe [at Somerville
" Henry J (William Hall & Co) h
" Herman H machinist h Warwick street [ton
" James C machinist h 175 Arling-
" James H machinist h 109 Vassall
" John machinist bds 141 Elm
HALL JOHN undertaker hack and boarding stable 1485 Hancock h 86 Revere rd See page 283
" John M carpenter h 9 Ridgeway
" John O real estate B h 43 Upland rd
" John W h 1173 Hancock

Hall
" Luin H rem to Scranton Pa
" Lydia W widow John h 33 Hancock ct
" Percival A clerk B h 54 Walker
" Ralph H salesman 148 Old Colony avenue bds 13 Goffe [ton
" Raymond student bds 175 Arling-
" Roderick D steel inspector h 1 Davis [land
" Roland W salesman B h 197 High-
" Sarah A widow James h 605 South [ison
" Sarah E widow Charles h 48 Ed-
" Stanley F salesman b 20 Muirhead
" William & Co (William F, Henry J and Fred G Hall) brass founders foot Old Colony av
" William F (William Hall & Co) h at Newton
" William J removed to Spencer
" Winfred B removed to Walpole
Hallett Fannie F widow Joseph S b 56 Lincoln av
" Henry L sawyer h 18 Myrtle
" James W mgr 120 Boylston B h 38 Warwick
" Sears L salesman h Ellington rd
" Vernon C rem to Portland Ore
Hallgren Bernard E painter h Ocean st S
" Charles P laborer h 27 Sewall
Halligen James E teamster h rear 23 Rogers W Q [ant av
Halliman Jeremiah polisher h 12 Bry-
Hallisy Catherine M bds 189 Phipps
" Mary M widow Daniel J h 189 Phipps [tum A
Halloran John police h 99 E Squan-
" Louise H stenographer Boston b 99 E Squantum A [tum A
" Susie bookkeeper b 99 E Squan-
Hallowell Henry C physician and surgeon 1244 Hancock h do [cock
" Henry C Jr clerk b 1244 Han-
" Lucy M clerk supt school office 8 Washington bds 1244 Hancock
" see Haliwell [Station W Q
Hallquist Emil C bookkeeper h 40
" John A died November 24 1909
" Oscar carpenter bds 19 Curtis
" Theodore laborer bds 19 Curtis
Halpin Albert electrician b 9 Watson ter [rd
Halter Joseph clothing h 144 Upland
" Joseph (Norfolk Clothing Co) 1479 Hancock h 144 Upland rd

Halvosa Philip J labor editor Boston American h 120 Upland rd
Ham Mary E widow Benjamin A b 61 Faxon rd [312 do
" Thomas variety 327 Hancock b
Hambler Fred rem to Detroit Mich
" Herbert machinist bds 596 South
Hamel Henry clerk b 68 Copeland
" Thomas quarryman h 162 Copeland
Hamilton Agnes h 356 Granite
" David shoes 5 Botolph h Faxon rd corner E Squantum A [av
" Harold L conductor b 59 Hodges
" James T driller h 32 Elm
" John A patternmaker h Taylor st
" John L agent B h 93 Elm avenue
" John Y machinist rms 273 Newport av [av
" Joseph W blacksmith h 59 Hodges
" Joseph W horseshoer Hancock c Walnut h 59 Hodges avenue
" Marjorie N Mrs bds 60 Farrington
" Samuel inspector h 114 S Walnut
" William driller bds 32 Elm
Hamlin George F steamfitter bds 245 W Squantum [Winthrop av
" Gilbert S claim agent B h 84
" Maria L widow George W h 245 W Squantum
Hamm Thomas G h 312 Hancock
Hammel Fred J painter h 92 Farrington [nut
Hammer Charles V painter h 46 Wal-
Hammond Addison R plumber 1254 Sea st H N h do
" Charles L supt and custodian Quincy P O h 46 Crescent [1910
" Eliza widow Charles died Feb 28
" George T engineer h 45 Beach
" Herbert F carpenter h 1526 Hancock [Conn
" Russell J removed to New Haven
" William C fisherman h Sea st H N
" Wilson G h 161 Billings
Hanaway John J boilermaker h 2 Hill W Q [mgr 1287 Hancock
Hancock Hotel Frank B Kendrick
Handel Emil machinist b 489 South
Hangasbloima Victor stonecutter h 75 Albertina [Nelson
Hanhisalo Charles carpenter h 10
Hanley Charles C boat builder off Palmer h do [pk
" George patternmaker b 48 Edison
" John F clerk 97 E Howard
" William machinist h 179 Granite
Hanlon Jeremiah stonepolisher h 12 Bryant av
" John F stonecutter h 9 Trafford
" John J foreman B h 28 Centre
Hanly William stonecutter h 181 Granite
Hannant Fred foreman h 5 Hall place
Hannon David granitecutter h 330 Granite [Q
" James granitecutter b 4 Hill W
" John P conductor h 326 Granite
" Joseph M elevatorman bds 4 Hill W Q [Holmes
" Mary J widow Thomas J h 5
" Patrick molder h 79 W Squantum
" Peter molder bds 69 Old Colony
" Stephen stonecutter h 8½ Crescent
Hanscom Charles W electrician b 124 Upland rd [ton
" Edgar G machinist h 276 Farring-
" Herbert M draughtsman (A B Robbins Car Co) h 91 Bromfield
" William J salesman h 28 Freeman
Hansen Charles J stonecutter h 85 Bunker Hill av [land av
" David architect B h 333 High-
" Ethel F b 12 Goddard [Hill av
" Frank stonecutter bds 83 Bunker
" Hans H shoemaker h 12 Goddard
" Harold machinist h 23 Sumner
" Luther A supt B h 212 Highland av
" Rudolph machinist rms 46 Holmes
Hanson Alfred clerk b 420 Granite
" Andrew Rev pastor Swedish Baptist church h 420 Granite
" Emil machinist b 497 South
" Emil L printer bds 19 River A
" Emily widow Joshua E h 36 Revere rd
" George H removed to Stoneham
" George M clerk bds 36 Revere rd
" Harold foreman 97 E Howard
" Henry driller bds 149 E Hward
" John fireman O C St Ry b 1551 Hancock
" Joshua E died April 16 1910
" Luther R clerk B b 36 Revere rd
" Mark E police sergeant h 963 Hancock
" Martin laborer h 19 River A
" Olof piano polisher h Alberdeen road S [ette
" Samuel P gardener h 275 Fay-
Hapgood Olive C Mrs h 36 Prospect av W H [Arnold
Harcus George T ironworker h 96

Hardelson Lars stonecutter bds 85 School
Harden Ellsworth M h 30 Elm [Hunt
" William Faunce engineer h 42
Harding Ada B bookkeeper 72 Newbury avenue bds 81 Botolph
" Ahira M ticket agent Quincy st rms 79 Adams
" Cora M clerk B b 83 Botolph
" Ernest leatherworker h 2 Old Colony ter [200 Farrington
" George J clerk 349 Newport av h
" George patternmaker b 48 Edison
" Mary L widow William F h 21 Winthrop av [bury av
" Matthias J carpenter h 95 New-
" Robert B engineer Moon Island h 83 Botolph [olph
" William E electrotyper h 83 Bot-
" William F died August 20 1910
" William R electrotyper b 83 Botolph [Spear
Hardwick Charles F granite h 62
" Charles H lawyer 104 Revere rd bds do [Co) h 58 Chestnut
" C Theodore (C H Hardwick &
" Edith F bds 107 Granite
" George F rem to Louiseville Ky
" George H clerk h 117 Franklin
" Hannah A widow h 11 Pearl
" Henry E died July 29 1910
" Jennie E clerk bds 107 Granite
" John F (John Hardwick & Co) 113 Granite h do
" John & Co (John F and Justin K Hardwick) insurance 113 Granite [h 107 Granite
" Justin K (John Hardwick & Co)
" Katharine D sec 325 Broadway B b 62 Spear [Chestnut
" Lucia widow Charles H h 50
" Lyndon B clerk bds 58 Chestnut
" Minnie M widow Henry E h 104 Revere rd
" Robert A real estate 1026 Old South building Boston bds 104 Revere rd
" Sydney C physician 159 Elm h do
" Thomas C student b 58 Chestnut
" William S bookkeeper b 62 Spear
Hardy Eben optician 307 Newport av and 21 Bromfield Boston h 28 Wollaston av [Ill
" Edwin Noah PhD rem LaGrange
" John helper bds 102 Chubbuck
" John B died February 9 1910
Hare James removed from citl
Harkin James caulker bds 541 South
" John caulker h 541 South
Harkin
" Mary widow Robert h 541 South
Harkins Annie L bookkeeper 394 Washington bds 86 Main
" Everett W student bds 86 Main
" Henry F apprentice h 86 Main
" John mason 86 Main h do
" Joseph student bds 108 Goffe
" Katherine F stenographer 148 Colony av bds 108 Goffe
" Mary widow William h 108 Goffe
" Mary E bookkeeper 148 Old Colony avenue bds 108 Goffe
" Sarah M teacher bds 86 Main
" William S died July 18 1910
Harlow Augusta A widow James F b 49 Goffe [Appleton h do
" Grace L Mrs artist and lunch b 97
" John E agent 95 Milk B h 70 Bromfield [ton
Harmon Fred electrician h 86 Hamil-
" Herbert L salesman 5 Granite h 76 Edison pk [Highland av
" Lydia W widow Samuel B h 389
" Robert ironworker b 632 Washington [h 57 Edison
" Roland M foreman 97 E Howard
" Samuel M salesman Boston h 389 Highland avenue
Harper Richard L accountant B b 80 Prospect av W H
" Thomas clerk B sumner res 105 Bay Side rd S [Beach
Harpin Homer L salesman h 288
Harrett James machinist Ballou
Harrigan John ironworker b 74 Broadway Q P
" Timothy B foreman h 32 Eustis
Harriman Albert L clerk bds 67 Billings rd [rd
" Arthur L carpenter h 67 Billings
" Blanche T teacher B b 67 Billings rd
" John E printer b 330 Beale[Beale
" Kendall F photographer B h 330
Harrington Charles B business manager B h 34 Berlin
" Daniel J removed to Brookline
" Luther Q fireman h 80 Farrington
" Richard J removed to Beverly
" Smith B millitary goods B h 54 Grand View av
Harris Addie Mrs b 46 Spear
" Alfred W clerk 394 Hancock h 97 Safford and 19 Poplar Rock Island [elow
" Arthur W buyer Boston h 6 Big-
" Caroline C widow George M h 26 Edwards [70 Coddington
" Catherine M widow Joseph R h

Harris
" Charles H removed to Boston
" Charles P died May 8 1910
" Ella A Mrs clerk 582 Washington h 20 Thompson
" Frederick E electrician h 12 Lunt
" George laborer h 66 S Walnut
" Hazel telephone operator b 46 Spear
" Isabella widow Ansel J b 12 Lunt
" James M laborer h 32 Brooks av
" Joseph D, U S N b 70 Coddington
" Joseph R died Dec 9 1910
" Leigh brakeman h Pratt rd S
" Martha widow Josephus b 12 Lunt [26 Edwards
" Mary E clerk rm 7 City Hall b
" Melora E widow Everett A h 21 Newcomb pl
" Phoebe widow John H h 20 Barry
" Stephen L rem to S Weymouth
" William A removed to Watertown
" Winslow M painter b 21 Newcomb
Harison Eben L butter 208 State B h 86 Prospect av W H
" Polishing Co off Brook rd
Harrold James boilermaker h 20 Beacon Q P [h 19 Claremont av
Harron Joseph A boarding 500 South
Harsyla Gust stonecutter b 3 Carlmark [Willard
Hart Anne E widow Bernard L h 55
" Charles J fireman High School b 94 Butler rd [h at Weymouth
" John B timekeeper 97 E Howard
" John H time keeper 97 E Howard h 68 Edison
" Mary L widow John bookkeeper 273 Copeland h 13 Furnace av
" Robert J driver h 348 Hancock
" William C engineer High School h 94 Butler rd [20 Clark
Harte Albion A master mariner b
Hartley William R tennis marker h 29 Appleton [Quincy av
Hartney Catherine widow John h 17
" John E h 17 Quincy av
Hartrey Bridget L widow John M h 100 Phipps
" Daniel J salesman b 100 Phipps
" John A b 100 Phipps
" Michael J bookkeeper h 22 Gay
Hartstein Benjamine painter h 37 Union [h 264 Belmont
Hartt Guy W C Am T & T Co B
Hartwell William E Jr journalist h Metropolitan Parkway cor Bayfield rd [Granite
Hartzell Alexander stonecutter b 363
Harvard Aviation Field off E Squantum S
Harvey Albert painter h Bay View av H N
" Amos joiner h 99 North, Q P
" Guy fisherman h Bay View av H
" Jason L boat yard Sea st H N h do
" Perley removed to Boston
Harwick C H & Co (C Theodore and C H Hardwick trustees) granite 35 Quincy [Granite
Harwood Charles F machinist B h 110
" James removed from city
Haskins Arthur G machinist h 13 Elmwood av
" A Frank mgr b 84 Hamilton
" Charles E commission merchant 18 Storer Boston h 76 Goffe
" George E stair builder h 87 Willett [ward av
Haslett Henry plasterer h 19 Wood-
Hassan Abdoo laborer h 582 South
Hastings George stoneturner bds 7 Hill W Q
" James polisher h 7 Hill W Q
Hatch Alice L teacher Washington school bds 139 Upland rd
" Aylmer N clerk Boston bds 112 Lincoln
" Beulah C teacher domestic science bds 112 Lincoln av [land av
" Freeman C produce B h 341 High-
" Freeman C Jr clerk Boston b 341 Highland av
" Lena B clerk Boston bds 112 Lincoln av
" Louis pool room h 165 Quincy av
" Marcia widow George F h 35 Irving place
" M Caroline h 35 Irving place
" Walter M japanese goods Boston h 112 Lincoln av [Central av
Hatfield Aldwin M painter bds 106 N
" Olive clerk bds 106 N Central av
" Richard W painter h 196 Farrington [E Howard h 222 Beale
Hathaway Charles E bookkeeper 97
Hathorn Henry police h 21 Barry
Haugh Arthur fisherman h 12 Manet av H N [Buckley
Haukola John stonecutter rms 14
Haurula Karl stonecutter b 14 Suomi rd [thur
Hautala Matti stonecutter h 36 Ar-

Havehan Ann widow Thomas h 85 Franklin
" Frank painter rms 13 Crescent
Havelin Mary Mrs h 123 Beale
Haverley Charlotte widow Peter h 2 Town Hill
" Edward laborer bds 2 Town Hill
Havimaki Isaac stonecutter h 15 Wilson
Hawes George W granite polisher h 51 West [Billings
Hawkins John H machinist h 42
Hay Edward H h 44 Cherry
" Theodore C draftsman h 37 Beach
Hayden Adaline A widow William E bds 778 Washington [av
" Albert A gateman h 43 Howard
" Albert L mgr 1382 Hancock rm 5 h 10 Bent terrace [Hayden
" Antoinette widow Loring N h 3
" A Bradford granite polisher h 46 Spear [tina
" Charles H machinist h 17 Alber-
" Charles H Jr stonecarver h Plover rd [E Howard
" Charles W tobacco 2 Winter h 126
" Edgar F fish 37 Washington ct h do [ton ct h at E Weymouth
" Edgar F Jr salesman 37 Washing-
" Edmund G painter 58 West h do
" Edward W clerk B b 7 Plover rd
" Emma F teacher Lincoln school h 37 Washington ct
" Ernest L removed to Holbrook
" Evelyn G bookkeeper 644 Washington bds at E Weymouth
" Forest E draftsman 97 E Howard bds 40 River [ite
" Fred A steamdriller h 276 Gran-
" Frederick A engineer b 276 Granite [den
" Frederick L stonecutter b 3 Hay-
" George W clerk b 276 Granite
" Harry I removed to E Weymouth
" Herbert A piano tuner 1391 Hancock h 78 Cleverley ct
" James A bds 588 South
" Jesse C driver rms 37 Washington
" Jonathan driver b 771 Washington
" Joseph Warren h end Howard av
" Joseph White h 771 Washington
" Joseph W Jr variety 750 Washington h 67 Curtis av [Elm
" Louise M widow Samuel P b 140
" M M machinist h 668 Washington
" Stanford rem to Alberta Canada
" Viola A bds 46 Spear [Elm
" Walter M piano regulator B b 140

Hayden
" William A engineer h 40 River
" William E millwright B h 25 Wollaston av [ard b 12 Thompson
" Willis M draughtsman 97 E How-
Hayes Charles towerman h 9 Peirce
" Frances A clerk B b rear 97 Appleton
" Francis L lawyer 18 Tremont Boston h 121 Prospect av W H
" Francis W foundryman bds 71 Walnut
" Henry caulker bds 50 Broadway
" James laborer h end Willow av
" James A steamfitter h 165 Phipps
" James P teamster bds 24 Quarry
" James W electrician b rear 97 Appleton
" John laborer bds 102 Chubbuck
" John laborer bds 71 Walnut
" John laborer bds James Hayes' end Willow av
" John stonecutter h 387 Hancock
" Joseph T rem to Washington D C
" Julia E widow Thomas P teaming 24 Quarry h do
" Michael A machinist b 71 Walnut
" Nora wid John died June 29 1910
" Robert J removed to Chicago Ill
" Samuel machinist b 632 Washington
" Susie milliner bds 24 Cross
" Thomas H machinist b 71 Walnut
" William helper bds 737 Washington [226 E Squantum A
Hayford Lugene J supt at Neponset h
Haynes Edward a junk Brackett's Wharf h do [Standish av
" E Mabel widow Fred W h 58
" George E foreman B h 84 Glover avenue
" James bds 81 Mill
" Lawrence O plumber b 81 Mill
" Margaret J widow William h 81 Mill [av
" Roy W machinist bds 58 Standish
" Thomas F baker h 81 Mill
Haysom William R foreman 97 E Howard h 305 Beale
Hayward Albert F h 233 Goffe
" Carle R instructor bds 233 Goffe
" Corinnne L teacher bds 233 Goffe
" Henry P collector F H Crane & Sons bds 233 Goffe
" Marden W instructor b 233 Goffe
" Melville P machinist b 233 Goffe
" Otho A salesman 658 Washington Boston h 44 Coddington
" William V h 55 Chestnut

Haywood James machinist h 465 Washington [rington h do
Hazelton Charles L express 320 Far-
" Gardner J bds 320 Farrington
Head William J rem to Hyde Park
Heafey Patrick laborer b 41 Madison avenue
Heal Frank P clerk h 2 Gothland
" George H machine operator rms 3 Old Colony av
Heald James H rem to N H [N
Healey Peter laborer h Stoughton H
" Joseph B removed to Boston [N
" see Haley
Healy Annie C teacher Cranch school b 346 Adams [ington
" Frank boilermaker b 662 Wash-
" Frank clerk B b 346 Adams
" Katherine bds 346 Adams
" Thomas F clerk b 346 Adams
" Thomas P milk 346 Adams h do
Heaney John H stenographer B b 31 Quincy
" Joseph L deputy superintendent 1433 Hancock rm 13 h 31 Quincy [Quincy
" Margaret stenographer B b 31
" Martin died Nov 12 1909
" Martin P stenographer b 31 Quincy [Atlantic
Heap Hargreaves treasurer B h 132
Hearn Charles Connor student b 1246 Hancock [h 1240 do
" Charles C druggist 1295 Hancock
Heath Vernon S grocer 670 Hancock rms 16 Elm av [son ter
Heaver Fred T ironworker h 7 Wat-
Herbert Charles removed to Egypt
" C Hector clerk P O B h 16 Clark [Crescent
" George S clerk W Q sta b 42
Hector James (Milne & Hector) h 67 Goddard [Cranch
Hedien John O carpenter h 113
Hedman Gustaf E carpenter h 48 Common [rd
" Simeon C machinist h 30 Richie
" Stina removed to Sheffield N Y
Hedstrom Rudolph machinist h 253 Newbury av [66 Centre
Hedvall Charles A stoneturner h
Heffernan Harry clerk B b 148 Washington [Washington
" John (J Heffernan & Co) h 148
" John E clerk (J Heffernan & Co) b 148 Washington
" J & Co (John and John E Heffernan) shoes 1375 Hancock
Hegerich Margaret widow Adam K b 34 Baxter [ford
Hegerman Lee A clerk rms 166 Saf-
Heggie Arthur stone polisher h 131 Quincy [b 6 Kent
Heikila Alina bookkeeper 372 Granite
" Anshelme stonecutter h 2 Kent
Heim John F electrician h 53 Sterling
Hein E draftsman 97 E Howard
Heland Frank foreman h 32 Gothland
Helander John removed from city
Hellestrom Sven stonecutter b 61 Quincy [son rd Q P
Hellikson Charles C machinist h Wat-
Hellstrom John O (American Garment Cutting School) 8 Hancock Chambers h at Brockton
Helquist August machinist h 24 Roselin av [West
Helstron Hans P engineer h 85
Hemrich Robert draftsman 97 E Howard [537 Washington
Henchy James mechanical engineer h
Henderson Alexander stonecutter h 70 Copeland [land
" George clerk 2 Miller b 68 Cope-
" John D printer h 69 Atlantic
Hendricks John H draftsman 97 E Howard [24 Isabella
Hendrickson Albert stonecutter b
" John pavingcutter h 31 Carroll's lane
" John F machinist h 15 Warwick
" Karl E blacksmith h 13 Prospect Hill
" Matthew rem to Chester [bella
" Matti stone polisher h 10 Isa-
" Nicholas quaryman h 27 Smith
" Nils shoe reparier h 65 Smith [ry
Hendrie Charles J tailor B h 68 Hen-
" Charles R commission agent 33 Bedford B h 100 Marlboro
" Ernest broker B h 68 Henry
" Ralph S broker B b 68 Henry
Hendry John W draftsman 97 E Howard h 39 Farnum
" Robert F L draughtsman 97 E Howard h 91 Revere rd
" William lunch h 585 Washington
Henley William M machinist h 23 Newcomb pl [city
Hennebury Patrick J removed from
Hennessey James F draftsman 97 E Howard
" John clerk h 48 Crescent
" Mary E widow William E b 10 Rogers W Q
" Richard P laborer 86 Phipps

Hennigar Charles J pattern maker B h 214 Safford
" Lucy L teacher Gridley Bryant School b 214 Safford
" Lydia clerk 9 Granite bds 214 Safford [Highland av
Henrickson Martha dressmaker b 183
Henry William boarding house 33 Winter h do
" William J clerk h 23 Blake
" W Weir superintendent S H Couch Co b 25 Winthrop av
Hepburn William b Sailor's Snug Harbor [ner
Hepple William teamster b 104 Sum-
Herbert Charles laborer h 23 Summer
" Charles E machinist b 23 Summer
' John painter and decorator 107 Nightingale av h do
Herdelin Nils R draughtsman 97 E Howard h 16 Euclid av
Herman Catherine died Oct 29 1909
" William C coppersmith h 162 Glendale rd
Hermanson Amanda Mrs boarding house 363 Granite
" Gunner machinist h 280 Granite
" Herman secretary National Granite and Polishing Co h 61 Albertina
" Oscar quaryman h 363 Granite
" Theodore mechanical engineer b 11 Bird
Hernan Euphrasia teacher Adams school b 48 Quincy av
Herne Bertha E stenographer b 153 Newbury av [Newbury av
" Gertrude J stenographer h 153
" John J manager h 153 Newbury av
Herrett James B laborer h 2 Ballou
Herrick Edward machinist b 8 Old Colony av [Jackson
Hersey Charles H stableman h 52
" Ellen M died Aug 2 1910
" Emma T h 677 Washington
" George H salesman B h 3 Waumbeck S
" John W h 57 Coddington
" Louise J removed to Marlboro
" Luther M h 466 Washington
Hesselgren Edward molder h 13 Buckley
Heuser Caroline widow b 301 Beach
" Emil picture framer h 472 Hancock [Franklin
Hevahan Ann widow Thomas h 85

Hevahan
" Francis J painter rms 15 Crescent [h 24 Newcomb place
Hewson Leonard C salesman Boston
" Thomas C painter 26 Newcomb place h do [mings av
Hey Israel patternmaker h 113 Cum-
Hibbard Albert painter h Crosby H N [Edwards
" Irene T asst Public Library h 50
Hibbett Frank W plumber 8 Chestnut h 128 Glendale road [lane
Hickey Andrew driller b 6 Kings
" Catherine widow Jeremiah b 367 Copeland [av
Hicks Ainslie clerk bds 133 E Elm
" Ernest clerk foot Beach b 133 E Elm av [Glover av
" Frances A widow Granville h 68
" Frank S clerk Boston h 68 Glover avenue
" F W laborer b 186 E Howard
" Grace stenographer Boston bds 32 Robertson
" Herbert thread Albany building Boston h 141 Warren av
" John M bookkeeper h 24 Briggs
" Lillie A h 56 Spear [av
" Marion E student b 68 Glover
" May Lincoln Mrs h 109 Lincoln av
" Silas C contractor 32 Robertson h do [Buckley
Hierseimaki John stonecutter h 34
" Samuel stonecutter bds 34 Buckley [housekeeper 177 Willard
Higgins Amelia B widow Warren D
" Daniel pilot h 613 South
" Dorcas C teacher at Brookline b 613 South
" Dexter carpenter b 21 Lawrence
" Ezra L clerk Boston h 208 Highland avenue
" George H gardener h 125 Atlantic
" Gordan teamster b 23 Cross
" Hepsibah widow Daniel b 125 Atlantic
" John E clerk h 61 Gay
" John F ship fitter b 15½ Smith
" John S contracting agent 10 Merrymount court Boston b 61 Gay [lane
" John W driver h 40 Packard's
" John W shipper h 38 Appleton
" Melvin clerk 1381 Hancock h 74 Upland road
" Thomas A laborer b 15½ Smith
" Thomas F stone polisher h 15½ Smith
" William laborer b 33 Winter

Higgs James T blacksmith h 80 Gilbert [bert
" William J blacksmith b 80 Gil-
Hight George W supt Boston h 156 Billings [54 Walker
" George W Jr salesman Boston h
Hilamacky Lillian maid City Farm bds do [side
Hilander August quarryman h 15 Hil-
Hildebrand John printer h 41 Cummings avenue [H N
Hill Albert carpenter h 19 Bird
" Alexander L manager Boston h 23 Webster A
" August quarryman h 15 Station
" Clyffeton W machinist h 62 Newbury av
" Edward B asst to manager 97 E Howard h E Milton
" Ellen M widow William H b 120 Winthrop av
" Ernest b 32 Robertson
" Florence M bookkeeper b 50 Walker [h 2 Gothland
" Frank P foreman 1424 Hancock
" Fred P machinist h 93 Willett
" George W wood turner Boston h 80 Walker [62 Newbury av
" Gertrude L telephone operator b
" Gustaf helper rms 370 Grainte
" Hallock H clerk 1295 Hancock h 12 S Central ter W
" Harry H electrician Boston h 132 Billings road [ton
" Henry salesman h 156 Farring-
" Jacob stonecutter h 7 Hillside
" James G clerk Boston b 23 Webster avenue A [throp pk
" Jane B widow William h 36 Win-
" John helper h 37 Arthur
" John H machinist h 248 Farrington [h 45 Lunt
" Justin L piano tuner 397 Hancock
" Konstant stonecutter h 33½ Copeland
" Louis stonecutter h 26 Nelson
" Margaret A widow J William h 62 Newbury av [Newbury av
" Marguerite H stenographer b 62
" Mary widow Jason C b 35 Appleton [Newbury av
" Mildred L stenographer B b 62
" Walter P carpenter Boston h 10 Clive [pleton
" Walter S clerk Boston h 44 Ap-
Hillburn George printer 2 Roberts
Hillman Arthur B asst cashier Boston h 136 Winthrop av
Hilton Roland C inventor h 87 Waterston av
Hin Henry engineer b 59 Edison
Hinchon Jeremiah police h 7 Miller
Hinckley Charles L driver h 323 Washington [Edison park
" Frank clerk 1495 Hancock h
" Harry C machinist h 235 Fayette
" Herbert C ironworker h 42 Canal
" Josiah real estate Boston h 248 Beale
" Viola widow William h 42 Canal
Hinds James P h 48 Hudson
" see Hynes
Hingston William E accountant 40 State Boston h 38 Davis
Hinkley George W insurance 141 Milk Boston h 109 Billings
" Harry W insurance inspector 141 Milk Boston b 109 Billings
" Howard G insurance 161 Devonshire Boston h 19 Prospect av
" T Malcolm insurance clerk bds 109 Billings
" see Hinckley
Hinnegan John janitor Gridley Bryant school h 215 Willard
Hird Charles machinist b 596 South
Hirschy Louis removed from city
Hirtle Charles E plumber 311 Newport avenue bds 49 Union
" Daniel M laborer b 87 South
" Lemuel K carpenter h 229 Farrington
" Robert S carpenter h 121 Taylor
HIRTLE STEWART L plumber and heating etc 311 to 313 Newport avenue h 315 Fayette See page 6
Hirvimaki Samuel pres and treas National Granite & Polishing Co h 34 Buckley
" Victor stonecutter b 34 Buckley
Hirvonen Otto helper b 369 Granite
Hiscock Wilmot A sheet ironworker h 254 Billings road [rington
Hiscox Joseph machinist h 159 Far-
Histen Edward P special agt 10 Merrymount b 22 Dysart [sart
" Harry J stenographer b 22 Dy-
" Michael R foreman painter 116 Quincy av h 22 Dysart
Hitchcock Ernest R molder h 52 Glover av [cock
Hixon Edward T printer b 325 Han-
Hobart Antoinette widow Marcus M h 213 Independence av

Hobart
" Anna F widow Aaron h Edgemere road [ter b 35 Pearl
" Annie L clerk Franklin cor Wa-
" Benjamin h 262 Franklin
" Charles A clerk Custom House Boston h 32 Bennington [child
" Chester V gearcutter b 13 Ver-
" Elisha brick mason h 35 Pearl
" Eva A student b 213 Independence avenue
" Frank h 62 Mill
" Hannah h 46 High [Verchild
" Harriet A widow Winslow h 13
" Mary E Mrs dressmaker 35 Pearl h do
" William packer h 180 Highland av
" William S farmer h 46 High
" see Aubert [Gass place
Hobartt Henry F granite cutter h 6
Hobbs Charles H foreman h 23 Calumet
" Ralph W clerk Boston h 11 Clark
Hockie Thomas riveter rms 133 E Howard [ington
Hodden Fred ironworker b 575 Wash-
Hodge Edward granitecutter h 8 Town Hill [8 Town Hill
" Edward J clerk 1525 Hancock b
" Francis E asst foreman 97 E Howard h 18 Ellerton road
Hodgkinson Benjamin F milk r Bicknell h do [place
" Benjamin F Jr collector h 16 Elm
" Charles C farmer h Alden street
" Charles W manager 250 Washington h Alden st [bury av
" Edith widow William h 238 New-
" Frank T engineer h 176 Willard
" George M driver b 1 Bicknell
" Herbert M clerk b Alden street
" John E laborer b 36 Appleton
Hoelscher Otto H correspondent h 170 Billings road
Hoffer Antone stonecutter h 42 Bunker Hill avenue [vere rd
Hofferty J Setphen oil h 85 Revere rd
Hoffman Howard H draughtsman 97 E Howard b 29 Edison park
" Richard conductor rms 1287 Hancock
Hoffses D W supt Sailors' Snug Harbor, Palmer street
Hogan Charles K clerk Boston h 99 E Squantum
" Frank laborer b 186 E Howard
" James E carpenter h 107 South

Hogan
" Joseph F clerk b 27 Cottage av
" Joseph M F horseshoer 138 Washington h 27 Cottage
" Robert L draughtsman 97 E Howard rms 104 Washington
" William C night operator Wollaston station h 98 Pleasant
" William J clerk 1609 Hancock b 54 Payne [12 Standish rd S
Hogg John molder at Cambridge h
Hogue Chester J architectural engineer 101 Tremont Boston h 19 Lincoln av [Lincoln av
" Sarah L widow Harvey A b 19
Hokanson Edward tailor B summer residence 30 Gladstone S
Hokkanen Henry stonecutter h 6 Copeland [h 75 Darrow
Holbrook Adelbert carpenter Boston
" Amos kitchenman 23 E Elm av b do
" Fred A machinist b 552 South
" Henrietta died Nov 24 1910
" Herman G shoemaker b 163 Independence
" Leroy C shipper h 309 Highland avenue [Holbrook road
" Marguerite L music teacher b 196
" Melvin T sub master High school h 68 Merrymount rd [brook rd
" Olin A optician Boston b 196 Hol-
Holden Adelaide widow Samuel b 311 Beale
" Fred laborer b 475 South
" George W manager Boston h 4 School [45 Adams
" Henry R shoe findings Boston h
" Marion G widow John O h 45 Adams
" Mary W b 4 School
" Richard driller h 81 Mill
Holland Arthur E clerk Boston h 87 Tyler [h do
" Thomas teamster 19 Town Hill
Hollaran Patrick laborer h 16 Quincy avenue [252 Water
Hollis Chester L leather sorter h
" Edward A foreman 116 Fayette h at E Braintree
" Lucy C forelady 97 E Howard
Hollywood James foreman 97 E Howard [ite
Holm Mattie blacksmith h 154 Gran-
Holman Henry S produce h 186 Safford
" Percy H painter 618 South h do

Holmberg Gustaf draughtsman 97 E Howard b 81 Edison park
" Oscar ship fitter h 49 Federal av
Holmes Burnham M h 8 Chester
" Daniel J carpenter h 22 Berkeley
" Elisha B fish h 26 Newcomb
" Emerson B machinist h 397 Washington [Taylor
" George A salesman Boston h 112
" Grace J Mrs h 82 Safford
" Gustaf E rigger h 24 Broadway Q P [ter
" Henry Herbert painter b 8 Ches-
" Herbert R (Holmes & Hall) h 660 Sea
" James P letter carrier W P O h at Boston
" John plumber Boston summer residence Bellevue rd cor Middlesex S [avenue
" Joseph R janitor bds 119 Federal
" Rutherford B h 84 Farrington
" Samuel gardener h 34 Brook
" Walter I fish b 101 South
" William B insurance Boston h 85 Kemper
HOLMES & HALL (Herbert R Holmes and Charles W Hall) electricians 96 Washington See page 285
Holmgren Carl P brass finisher b 132 Upland road [Upland road
" Charles A ship carpenter h 132
Holmi Charles laborer b 17 Buckley
Holmquist Oscar machinist h 14 Cranch
Holmy August polisher h 78 Albertina
Holsten Francis W manager Boston h 87 Kemper
Holt Frederic A traffic inspector N E T & T Co B h 81 Putnam
" Isaac M salesman Boston and pension agent h 32 Cottage
" Louisa R teacher High school b 121 Marlboro [do
" Thomas J tailor 14 Quincy av h
" William clerk h 14 Quincy av
Holteen Albert stonecutter h 24 Gothland
" George student b 24 Gothland
Holton Eliza J widow Henry h 17 Edwards [Edwards
" Florence clerk 1435 Hancock b 17
" Harry R salesman b 17 Edwards
Homans Robert lawyer 53 State Boston h Mt Wollaston Farm
Homer Arthur B h 12 Alleyne ter
" Arthur P broker Boston h 136 Warren av [leyne ter
" Charles L marine broker b 12 Al-
Honkonen Victor stonecutter h 13 Suomi road
Hood Asa teamster h Baxter av
Hooley George machinist's helper h 102 Safford [M h 112 Beach
Hooper Abbie E widow Benjamin
" J Harry banker 127 Federal Boston h 112 Beach [Va
Hope Herbert A removed to Norfolk
" Robert A stair builder h 122 Taylor [Wis
Hopkins Amos D removed to Amberg
" Arnold fireman b 15 Bromfield
" Carl D chief operator Boston h 35 Freeman [ton
" Charles F salesman h 188 Arling-
" Harlow removed to Amberg Wis
" Jennie widow b 5 Prospect av W H [Hancock
Horan Mary widow Thomas h 1562
Hori Charles quarryman h 34 West
Horner Vira E teacher Wollaston school b 324 Farrington
Horrigan David L stonecutter h 102 Independence av
" John sculptor 125 Federal av h 95 Independence av [av
" Michael blacksmith b 34 Federal
" Peter E engineer 11 Gilbert h 102 Independence avenue
Horst Carl G Rev pastor Wollaston Unitarian church h 67 Winthrop av [ton h 30 Walker A
Horton Arthur L receiving teller Bos-
" Ella A music teacher E Squantum cor Conant road b do
" Franklin P clerk Boston h 94 Merrymount road
" F N draftsman 97 E Howard
" James A inspector B G W h 51 Marlboro [folk
" Jesse electrician h 182 Norfolk
" Roscoe M bookkeeper Boston b William H Horton's
" William H salesman Boston h E Squantum cor Conant rd A
Hoskins James boarding 64 E Howard h do [Liberty
Hosley Germain watchman bds 157
Hosmer George E assembler h 18 Hancock [ford
" William H removed to New Bed-
Hospenthal Joseph stonecutter h 15 Bunker Hill av

Hotel Greenleaf J B & C D Nevin
props 1419 Hancock [Glover av
Houghton Charles E foreman h 80
" Charles M clerk 321 Newport av
b 39 Clay
" John W removed to Brighton
" Marinus bds 39 Clay
Houlihan William J blacksmith's
helper h 29 Deldorf [mi rd
Hourula Carl stonecutter h 14 Suo-
Houston Joseph J polisher h 135
Quincy [rell ct h at Neponset
Howard Ada Mrs forelady 14 Tir-
" Arthur h 50 Rogers H N [Payne
" Catherine E widow Michael h 54
" Charles O S rms 122 Glendale rd
" Chester A shoe repairing Boston
h 306 Safford [Peirce
" Clarence A S steam fitter h 5
" C C S removed to Milton
" Edward H civil engineer h 71
Billings road [ward
" Emma widow Charles H h 27 Ed-
" Fred painter b 121 Atlantic
" Herbert W letter carrier h 50 Ty-
ler [er
" Louisa P widow Alonzo h 82 Riv-
" Richard J clerk b 54 Payne
" Samuel helper b 553 Washington
" Samuel F bookkeeper h 101
Brook
" William b 28 Summer
" William teacher Quincy Mansion
school h at Boston
" William E clerk b 101 Brook
" William J brakeman h 28 Summer
" Winifred F stenographer bds 101
Brook
" W W removed to Clinton
Howarth Harry W machinist h 198
Highland av [Highland av
" Idena W stenographer bds 198
Howbott George bds Sailor's Snug
Harbor H N
Howe Abel h Manet avenue [ton
" Eden G furniture h 312 Farring-
" Florence M teacher Quincy school
b 25 Bigelow [Farrington
" Frances C widow Charles b 197
" Franklin A at T R & S Co h
235 Newport av [net av
" Fred painter b Abel Howe Ma-
" Fred G Jr clerk 11 Granite b 12
Greenleaf [Manet av
" Glover E student h Abel Howe
" Grace A teacher High school b 72
Putnam [Co h 38 Royal
" John H asst engineer Q E L & P

Howe
" Joseph J machinist b 6 Watson
ter [Bigelow
" Marion L stenographer bds 25
" William E insurance B h 25 Bige-
low [low
" William E Jr teller B b 25 Bige-
Howell Frank ironworker rms 632
Washington
HOWES C G CO cleansers Allston
Mass See advt Cleansers in
Business Directory
" James S rem to Prov R I --
" Mary A P widow Henry J h 86
Revere rd [Cottage
" Walter E clerk 1380 Hancock h 23
Howie Alexander (A Howie & Son) h
234 Liberty [tre
" Alexander Jr salesman h 174 Cen-
" A & Son (Alexander and George
B) granite Totman st [Liberty
" George B (A Howie & Son) b 234
" William shipfitter b 68 Broadway
Howland Charles A insurance h 26
Adams [26 Adams
" Charles A pres 30 Washington b
" Helen M widow Charles A h 26
Adams
" William O bookkeeper 30 Wash-
ington h at Cambridge
Howlett James D master High school
rms 20 Whitney rd [Phipps
Howley Andrew W stitcher bds 94
" Edmund J salesman b 31 Hall pl
" John J h 31 Hall place
" John L machinist bds 31 Hall pl
Hoxie Edward E machinist h 269
Beale [View
Hoyle Thomas engraver h 31 Bay
Hoyt Charles H machinist h 79 Ar-
lington [ington
" C Franklin machinist b 79 Arl-
" James E clerk B h 90 Hollis av
HUB CYCLE CO Thomas Nelson
prop 20 Granite See page 288
Hubbard Amos S clerk B b 6 Prospect
" Caroline S h 186 Billings
" Elizabeth bookkeeper Boston bds
145 Warren av [Warren av
" Mary E widow Moses M bds 145
Hubert Aurille Mrs dressmaker 150
Water h do [do
" Eva A piano teacher 150 Water b
Hudson Clinton L ticket agent rms Y
M C A [N Central av
" Elizabeth M widow William h 351
" Harry G painter bds 15 Bird
" William F electrician bds 15 Bird
" William G carpenter h 15 Bird

Hughes Catherine J clerk Boston bds 22 Newport av [son av
" Edward J pavingcutter b 16 Wes-
" Helen A clerk B bds 223 Newport av [52 Crescent
" Henry M foreman sewer dept h
" James bds 70 Federal avenue
" James F foreman 97 E Howard h 76 River Q P [av
" James J electrician b 223 Newport
" John h 92 Pleasant [port av
" Mary A widow James h 223 New-
" Robert caulker b 737 Washington
" Robert chauffeur bds 47 Broadway
" Rowland R (Hughes & Johnson) h 94 Goddard
" Samuel stonecutter h 262 Granite
" Sarah widow Patrick F h rear 14 Furnace av
" Thomas died April 27 1910
" & Johnson (Rowland R Hughes and Andrew Johnson) granite dealers 138 Granite [st
Huhtala John quarryman h Hillside
Huja Victor stonecutter h 4 Hillside
Hull Charles B student b 30 Park
" Ernest H draftsman 97 E Howard b 4 Alleyne ter [Central av
" Percy A salesman Boston h 39 N
" Sarah F widow Fred H b 39 N Central av [Park
" Wendell H salesman Boston h 30
Hultman Arthur B real estate 1382 Hancock rm 14 b 198 Washington [Washington
" Eugene C civil engineer B h 219
" Lydia C widow Eugene N h 198 Washington [Holmes
Humphrey Arthur machinist bds 19
" Charles C carriage painter h 474 Hancock
" G Warren clerk B bds 31 Royal
Humphry George W printer h 31 Royal [school h 22 Baxter
" Ida F Mrs teacher Washington
Hunt Edgar B removed from city
" Gertrude Mrs cashier b 191 E Squantum A
" Harold F removed from city
" Helen J teacher Quincy school b 161 Billings [tum A
" Herbert C produce b 191 E Squan-
" Howard D painter h 143 Beale
" Irving F clerk B b 8 Old Colony av [14 Bigelow h do
" Jennie Hocking Mrs music teacher
" John F clerk 1372 Hancock rm 1 h 14 Bigelow [A
" John T glazier h 191 E Squantum

Hunt
" Luella S bds 15 Miller Stile road
" Mary E widow Clarence A h 18 Bigelow
" Mary L teacher Coddington school bds 18 Bigelow
" Wilford C rem to Amherst N H
Hunter Clarence milk 113 Wendall av h do [dall av
" C Walter electrician b 113 Wen-
" Hugh foreman h Forest av near Grove [er's Forest av
" Hugh Jr machinist b Hugh Hunt-
HUNTING NATHANIEL S M D physician and surgeon 1136 Hancock h do office hours 2 to 3 p m telephone 38
Huntington George B Rev Ford building Boston h 41 Marion
" Raymond E salesman b 60 Willow
Huntley George W draftsman B h 57 Hollis avenue
Huntsan Ray artist Boston summer residence 49 Bay S [Copeland
Huovinen John stonecutter h 88
" William stonecutter h 95 Nightingale avenue [ard
Hupe H Lloyd draftsman 97 E How-
Hupprich Albert expressman h 232 Farrington
Hurd Eugene L driver h 47 Lunt
Hurlbert Harry machinist b 225 Newport avenue
" William A clerk 243 Newport av h 324 Fayette [273 Newport av
Hurlburt Benjamin W machinist rms
Hurley Daniel laborer h 228 Farrington [56 Broadway
" Dennis J clerk 394 Washington b
" Leo A salesman 257 Water h 41 Richie avenue [at Boston
" Thomas F letter carrier W P O h
" Timothy J mason h 262 Goffe
" Michael J manager 77 Newbury avenue b at Neponset
Hurst Frank machinist h 14 Eustis
Hurvitz Aaron pedlar h 142 Main
Huskins ——— at F R S B Co h 23 Beach Q P [erley court
Huss Eugene draughtsman b 65 Chev-
Hussey Catherine teacher b 2 Furnace Brook Parkway
" James died June 29 1910
" John H stonecutter h 2 Furnace Brook parkway
" Richard A vocalist b 2 Furnace Brook parkway

Hussey
" William F draftsman 97 E Howard h 128 Upland road
Husted Wallace C clerk Boston h 51 Faxon road [vere rd
Huston Charles B mason h 67 Re-
" Henry H student b 67 Revere rd
" James stonecutter h 137 Quincy
" Mildred G public stenographr 25 Adams bldg b 67 Revere rd
" Olive L teacher Willard school b 67 Revere road [Kent
Hutala Oscar stonecutter bds 18
Hutcheson David A builder B h 11 W Elm avenue [Crosby
Hutchings Waldo L salesman h 41
Hutchins Charles P coal Boston h 298 Highland av [Babcock H N
Hutchinson H R gasfitter h 135
" John B blacksmith b 70 Copeland
Hutt Charles E stonecutter h 27 Pearl [pect av
Hutton Clarence editor h 109 Pros-
Hyde Charles machinist bds 41 Franklin
" E R transitman 97 E Howard
" Reuben M civil engineer h 92 Appleton [45 Upland road
Hyland Edith L asst at library bds
" James F student b 45 Upland rd
" John F district plant chief 10 Merrymount road h 45 Upland road
" John I telephone inspector 10 Merrymount rd b 45 Upland rd
" Martin gardener h 117 Standish avenue [ter
Hynanen John stonecutter h 358 Wa-
Hynes John riveter h 10 Broadway
" Peter asst foreman 97 E Howard h 55 Broadway [way
" Peter Jr ship fitter b 55 Broad-
" see Hinds [av Q P
Hyslop Thomas baker b 61 Madison

Ide John A clerk Boston h 61 Quincy
Igo Alice M teacher Cranch school b 136 Quincy [Quincy
" Catherine F stenographer b 136
" John (John Igo & Co) h 136 Quincy [Intervale
" John & Co (John Igo) granite 26
" Patrick H granite end Vernon h 35 Payne [son
Iivonen Matti stonecutter h 1 Nel-
Imlay John stonecutter h 126 Liberty
Importers' Bazaar butter etc 1513 Hancock [256 Water
Imray John A foreman 6 Penn h
Infascelli Cesare barber 143 Water b 27 do
" Patsy hairdresser h 27 Water
Ingham Alfred J b 80 Baxter av
" William B painter b 293 Fayette
Inginio Carmino laborer h 120 Washington
Inglis William riveter h 170 Water
Ingraham Amos L rem to Canada
Inman Ernest polisher h 61 Trafford
Innis Arthur B woodworker h 36 Bigelow [road
" William machinist b 53 Billings
Irish John machinist b 67 Billings road [Penn
Irvin Edward J stonecutter h 59
" John J teamster b 59 Penn
Irvine John carriagesmith 1500 Hancock h 139 Federal ave [ard
" William T machinist h 13 W How-
Irving Harriet A widow John P h 1608 Hancock [ton N D
" Thomas H salesman b 32 Hamil-
Irwin Edward J stonecutter h 192 Federal avenue extension
" George A lunch room 961 Hancock h 11 Gilmore [extension
" John J salesman b 192 Federal av
" see Erwin
Isaacsen Anthony (Cranch Hill Granite Works) 73 Glencoe place h 58 Parker [land h do
Isaacson Andrew S express 15 Goth-
Isbester James painter h Spring Rock Island [circle
" John W machinist h 10 Hamden
Ives Harry physician h Rockland H N
Izenman Morris shoe repairing 389 Hancock h at Boston

Jaakkola Otto stonecutter h 19 Station
Jaatinen August h 1 Pleasant
Jack William mechanic b 17 Sumner
" William A machinist h 34 Royal
Jackman Earl died 1910
" Wesley K machinist O C St Ry Co h 207 Washington
Jackson Alec F draughtsman bds 68 Grand View av [bertina
" Charles stone polisher h 15 Al-
" Delbert H telegraph inspector h 28 Blake
" Fred W machinist b 325 Water
" George W carpenter h 155 W Elm ave [bury av
" Harry M machinist h 262 New-

Jackson
" Horace B graniteworker b 129 Marlboro [ton
" Hugh fireman rms 632 Washing-
" James W carpenter h 74 Madison av
" John b National Sailors' Home
" Marion J nurse b 150 Quincy av
" Walter A clerk Boston h 107 Hollis avenue
" Walter L general supt The Quincy Quarries Co h 129 Marlboro
Jacob Elmer letter carrier h 1256 Sea H N [97 E Howard
Jacobs Catherine Mrs stenographer
" C Frank teacher b 499 Washington [Farrington
" Frederick S salesman B h 316
" Joseph G rem to Nashua N H
" Mary A widow Franklin h 499 Washington
" Richard D removed from city
Jacobson Alfred foreman h 160 Glendale rd [rd
" Andrew stonecutter h 29 Brook
" Hanna widow Isac h 248 Water
" Isaac stonecutter bds 29 Broad rd
" Jacob laborer h 57 Arthur
" Jacob L quarryman h 5 Carlmark
" John polisher h 17 Buckley
" John J clerk B h 166 Kendrick av
" Lauritz machinist h 106 Rhoda H N
" Michael quarryman h 10 Hillside
" Olai quarryman h 22 Clarke av
" Oscar A h 118 Cranch [Main
Jacques George H printer B h 35
Jadis John J Mrs lunch 6 Fensmere h at Malden av
Jahula John laborer h 24 Nelson
Jakkuri Aldick stonecutter h 28 Buckley
James Edgar W removed to Boston
Jameson Allen M real estate 157 Warren av h do [b 157 Warren av
" Charles A dentist 194 Boylston B
" Edward E salesman B h 58 Beach
" Gordon R student b 58 Beach
Jamieson William towerman h 232 Newbury av
JARDINE ALBERT R automobile repairs and supplies 85 Edison pk bds do See page 2
" John A steamfitter h 68 Pleasant
Jarvis Joseph barber h Fensmere av H N
Jay Robert machinist b 28 Lawrence
Jefferson Ruel O carpenter b 118 E Elm av
JEFFERSON WILFORD L builder 118 E Elm av h do See page 10
Jelinek Alfred W jeweler B h 23 Botolph
Jelley John laborer h 34 Common
Jello Benjamin coachman Frank Faxon's h Whitwell corner Adams
Jellow Henry laborer h 779 Washington
" John laborer h 53 Quincy
" Richard C riveter bds 46 Baxter
" Stephen teamster 783 Washington bds 779 do
" Timothy carver bds 53 Quincy
Jenkins Edith G teacher b 99 Independence av
" Edward S foreman end Intervale st bds 99 Independence avenue
" Frank real estate 146 Billings h do [Billings
" F Gordon demonstrator B b 146
" George W driver bds 59 Spear
" Horace T clerk B b 146 Billings
JENKINS JAMES H granite end Intervale st h 99 Independence av See page 280
" Martha E teacher Mass Fields school b 146 Billings
Jenks Leonora M stenographer Boston Gear Works b 187 Fayette
Jenner Harry J bookkeeper Boston b 275 Farrington
Jenness Ella A widow William W h 198 Whitwell [lings
" Frank B musician B h 90 Bil-
Jennings Charles E, P O inspector Boston h 55 Elm
" John F machinist h Rhoda st H N
" Nellie widow Frederick W h 401 Highland av [Central av
Jenson Tomina C Mrs bds 62 South
Jepsen Otto J boilermaker h 204 Beale [Berlin
Jevons Abraham boilermaker h 15
Jewell David L h 48 Grand View av
" James A shoes B h 52 Lincoln av
Jilbert Alfred died May 5 1910
" Bennett C fish h 19 Baxter
" Gertrude bookkeeper B b 6 West
Jiromina Rusconi stonecutter h 132 Liberty [av
Jjasund Olaf draftsmn b 48 Baxter
Jobin Anthony J rem to Cambridge
" Eugene removed to Cambridge
" Eugenie L widow Joseph rem to Cambridge

Jobin
" Louis J mgr 128 Tremont B h 100 Elmwood [Cleverly ct
Johanson Carl A B machinist h 71
" J Ferdinand machinist h 55 Henry
Johansson C F Rev (Roxbury) summer residence 29 Gladstone S
John Hancock Mutual Life Insurance Co 7 Temple rm 3
Johnson Albin mason b 187½ Granite
" Alexander C quarryman h 15 Buckley
" Alfred blacksmith h 21 Arthur
" Alfred cabinetmaker Boston h 13 Faxon rd [Faxon road
" Allen E bookkeeper Boston b 13
" Andrew bds Sailors' Snug Harbor H N
" Andrew machinist h 35 Arthur
" Andrew polisher h 7 Gothland
" Andrew stonecutter h 75 Albertina [84 Cranch
" Andrew (Hughes & Johnson) h
" Andrew J stonemason h 24 Euclid av
" Andrew P engineer h 70 Garfield
" Anna J widow Charles J h 9 McDonald
" Arthur stonecutter h 82 Bates av
" Arthur H shipper b 15 Appleton
" August carpenter b 85 School
" August carpenter rms 145 Whitwell [rd
" August stonecutter h 168 Glendale
" August stonemason h 100 Nightingale av [h 31 Ryden
" August O meatcutter 18 Dimmock
" August V engineer h 205 Kendrick av
" Axel carpenter h 368 Granite
" Axel L clerk h 184 Whitwell
" Axel P rigger rms 138 South
" A E machinist h 53 Howard av
" Bengata widow Julius h 182 Centre
" Benjamin treasurer Johnson Lumber Co foot Pond street h 7 Alleyne ter and 85 Albatross
" Bernard stonecutter rms 69 Parker [av
" Brenth granitecutter h 38 Euclid
" Bros (Robert T) provisions 1380 Hancock
" Carl carpenter b 52 Euclid avenue
" Carl foreman 263 Water h 27 Pleasant [S Q
" Carl A stonemason h 11 Gordon

Johnson
" Carl E prop Johnson's Cut Flower Store 1361 Hancock h 38 Bigelow [road
" Carl J ironworker h 166 Glendale
" Carl Oscar stonecutter h 84 Nightingale
" Carl O stonecutter h 46 Cranch
" Catherine widow John h 175 Willard [nite
" Charles A stonecutter h 301 Gra-
" Charles blacksmith b 363 Granite
" Charles blacksmith b 85 School
" Charles blacksmith h 50 Station
" Charles clerk bds 15 Buckley
" Charles laborer h 24 Smith
" Charles quarryman h Filbert st
" Charles E teamster b 70 Garfield
" Charles G pavingcutter h 183 Willard [do
" Charles H grocer 67 Cranch h 69
" Charles H real estate 7 Temple rm 3 and truant officer h 1166 Hancock [pleton
" Charles H ship carpenter h 15 Ap-
" Charles O steamfitter h 235 Newbury [tis W Q
" Charles W E quarryman h 23 Cur-
" Claus A machinist h 215 Newbury avenue
" David helper bds 70 Garfield
" Edgar G b Sailors' Snug Harbor
" Edward helper bds 270 Granite
" Edward police h 222 Whitwell [av
" Edward E salesman B h Summit
" Edwin draughtsman 97 E Howard
" Eliot C clerk 10 Merrymount rd bds 1166 Hancock
JOHNSON ELMON R, M D physician 389 Newport avenue W h do office hours 2 to 3 and 6.30 to 7.30 p m Telephone Quincy 4
" Eric removed to Dorchester
" Ernest salesman bds 8 Isabelal
" Ernest E rivetmaker h 54 Cranch
" Fanny L h 16 Prospect av W H
" Felix quarryman h 9 Hillside
" Florence A librarian 3 Joy Boston rms 11 Newcomb place
" Frances widow George H b 3 Alleyne ter [pleton
" Frank C ship carpenter b 15 Ap-
" Frank O chauffeur h 64 Cranch
" Fred painter bds 85 School
" George engineer h 59 Common
" Godfrey carpenter bds 66 Cranch
" Godfrey clerk B bds 19 Granite
" Gunner carpenter b 66 Cranch

Johnson
" G Adolph grocer 43 Arthur h do
" Harry caretaker 200 Quincy av h do [Liberty
" Harvey P foreman 83 Penn h 178
" Henry salesman bds 8 Isabella
" Herbert C removed to E Milton
" Herbert G conductor h 19 Woodward av
" Herbert L student b 1166 Hancock
" Hilmer G removed to E Milton
" Hjalmer h 84 Farrington
" Hjalmer stonecuter h 37 Arthur
" Hubert quaryman h 95 Cranch
" James rigger b 49 Broadway
" John bds Sailors' Snug Harbor
" John pavingcutter h 30 Buckley
" John quarryman h 12 Buckley
" John stonecutter h 37 Arthur
" John stonecutter h 157 Copeland
" John stonecutter h 80 Cranch
" John stonecutter b 162 Granite
" John stonecuter b 85 School
" John Alfred carpenter b 9 McDonald
" John A electrician bds 35 Arthur
" John A kitchen furnishings 401 Hancock h 5 Felton [cock H N
" John E insurance agent h 63 Bab-
" John F tilesetter B h 33 Revere rd
" John H wholesale cigars Boston h 241 Belmont
JOHNSON JOHN S carpenter 40 Franklin h do See page 286
" John T bookkeeper B b 70 Billings rd [sell park
" Joseph W provisions B h 19 Rus-
" J draughtsman 97 E Howard
" J E h Babcock street H N
" J T Miss h 33 Appleton
" Lars laborer h 13 Gordan S Q
" Leon R clerk 73 Liberty h at N Weymouth
" Leonard quarryman h 14 Station
" Lewis died March 30 1910
JOHNSON LUMBER CO foot of Pond See page 291
" Maria F widow Benjamin h Pond street
" Mary h 949 Sea H N [Hill
" Matti stonecutter h 4 Prospect
" Nils A carpenter h 27 Clarendon
" Nils provisions h 67 Centre
" Olaf stonecutter h 118 Cranch
" Oscar gardener h 33 Nelson av
" Oscar lumper h 274 Granite
" Oscar stonecutter bds 4 Goddard
" Otto quarryman h 22 Farrell
" Pearson Mrs b 168 Glendale rd

Johnson
" Peter stone cutter h 33 Common
" Peter G quarryman h 95 Cranch
" Reginald draftsman 97 E Howard
" Reuben driver b 8 Isabella
" Robert quarryman h 23 Nelson
" Robert T pres Johnson Lumber Co and (Johnson Bros) h 17 Maple [av
" Roscoe machinist b 8 Old Colony
" Samuel laborer h 83 Copeland
" Samuel provisions h 109 Nightingale avenue
" Samuel stonecutter h 270 Granite
" Samuel stonecutter b 24 Nelson
" Selma V widow Oscar A h 30 Deldorf
" Sina Mrs bds 34 Richie road
" Susannah widow John h 2 Gothland
" Sven J machinist h 180 Whitwell
" Sven P quarryman h 8 Isabella
" Swan stonecutter b 357 Granite
" Theodore laborer rms 160 Granite
" Thorwall stonecutter h 4 Marsh
" Verner apprentice b 21 Arthur
" Victor laborer h 276 Granite
" Victor polisher b 11 Gordon S Q
" Victor removed to Sweden
" Victor E Mrs h 154 Granite
" Victor J stonecutter h 3 Hillside
" William carpenter h 37 Arthur
" William variety 397 Hancock h 70 Billings road [road
" William A mgr at N Y h 64 Faxon
" William I removed to Chicago Ill
" William L laborer b 70 Garfield
Johnson's Cut Flower Store (Carl E Johnson) florists 1361 Hancock [Safford
Johnston Andrew S machinist h 249
" Franklin plumber b 456 Granite
" Harry clerk Boston b 456 Granite
" Howard shoemaker b 456 Granite
" Jane widow Thomas h 298 Granite
" John machinist b 96 Arnold
" Malcolm A printer h 297 Granite
" Robert packer b 195 Quincy av
" Thomas granitecutter h 456 Granite
" Thomas M removed to Hingham
Jokinen Kousta stonecutter h 72 West [83 Garfield
" Victor O cigars 405 Water h
Jolicoeur Edward shoemaker b 168 Copeland [do
" Edward teaming 168 Copeland h

Jolly John paving cutter h 67 Common [mon
" John Jr quarryman b 67 Com-
Jonah John S removed to Lynn
Jones Albert M student b 400 Granite [Granite
" Alice C widow Frederick L h 400
" Annie T widow William Henry nurse h 282 Beale
" Arthur removed to Dorchester
" Bradford C horse trainer h 35 Berlin
" Charles F clerk Boston h 71 South
" Charles H agent and manager 201 Water h 1623 Hancock
" Charles H Mrs teacher painting 1623 Hancock h do [Q P
" Charles S carpenter h 58 River
" Charles W leather 74 High Boston h 93 Grand View av
" Chester G cabinetmaker 86 Utica Boston h 17 Calumet [av
" Clare L teacher b 14 Elmwood
" Clinton foreman Boston h 14 Elmwood avenue
" Edgar R h 549 South
" Elizabeth died Dec 13 1909
" Florence S Mrs h 1262 Hancock
" Frank W manager at Cambridge rms 1287 Hancock
" Fred died Dec 3 1909
JONES FREDERICK E medical examiner physician and surgeon 1569 Hancock h do office hours until 9 a m 2 to 3 and 7 to 8 p m
" George Wallace shoes and men's furnshings 1 Granite h 37 Saville avenue [Willard
" George Warren machinist b 198
" George W clerk 371 Granite bds Garfield
" Gertrude b 400 Granite
" Griffin T stonecutter h 272a Granite [24 Chestnut
" Harry L cashier 97 E Howard b
" H Almon dentist 16 Faxon av h do
" Isabel Mrs b 1 Garfield
" John laborer b 41 Madison av Q P
" John L clerk Boston h 9 Silver
" Laura wid John died Apr 13 1911
" Laura J h 22 S Central avenue
" Louis hairdresser 339 Water h at Boston [ston av
" Luther G salesman h 45 Water-
" Margaret A widow Thomas h 28 Pleasant [Vane
" Maria R widow William h 61

Jones
" Mercey B h 194 School
" Norman teamster bds 56 Walnut
" Norman F machinist b 549 South
" Owen E removed to Utica N Y
" Patrick laborer b 30 High School avenue
" Richard machinist b 28 Pleasant
" Robert stonecutter h 28 Pleasant
" Robert E bookbinder h Holmes pl
" Robert H electrician h 74 Upland road
" Shot & Supply Co stone working supplies C H Jones mgr 201 Water [Q P
" Snowden C carpenter b 58 River
" Thomas salesman 1 Hancock bldg h at N Weymouth [98 Beach
" Walter F broker 35 Congress B h
" Willard B foreman h 198 Willard
" William machinist h 68 Madison Q P [tral av
" William J salesman bds 22 S Cen-
" William Lloyd stonecutter h 26 Verchild [23 Calumet
Joplin William A emp P S Corp b
Jordan Arthur W grain broker 213 Chamber of Commerce B h 203 Atlantic
" Arthur W Jr 213 Chamber of Commerce B h Atlantic corner E Squantum
JORDAN A S & CO insurance and real estate 37 Washington Weymouth See front cover
" John J (Jordan & McGinnis) h at Neponset [ton
" J S machinist b 632 Washing-
" Lewis C salesman B h Sterling st
" & McGinnis (John J Jordan and Joseph P McGinnis) brass foundry Newport av near N D station [Edison pk
Jorgensen Valdemar draftsman b 48
" Waldemar draftsman 97 E Howard [58 Crescent
Jose Charles S clerk 273 Copeland h
Joseph Michael pedlar h 29 Winter
Josephine May bds 162 Water
" Peter R stonecarver h 162 Water
Josephs Ella F artist B b 15 Quincy av [Quincy avenue
" Emily A widow Freeman h 15
Joslin George H h 23 Edwards
Joss Alice F bookkeeper 64 Washington bds 14 Bennington
" Bros Co monuments and granite 22 Garfield
" Charles E clerk B bds 24 Garfield

Joss
" James treasurer Joss Bros Co 22 Garfield h 24 do [24 do
" Jeanie I bookkeeper 22 Garfield b
" Lewis D machinist b 14 Benning-ton [nington
" Mary T widow John h 14 Ben-
Josselyn Maria C rem to Dorchester
" Robert rubber goods B h 783 Hancock
Josund Olof draftsman 97 E Howard
Joy Charles U inspector h 62 Edison park
" Harriet Mrs h 31 Parker
" Harriet widow Elbridge bds 215 Granite
" Thomas died August 12 1910
Joyce Ambrose M clerk 268 Copeland b 13 California av [Granite
" Bros & Co clothing 13 and 15
" Colman laborer bds 102 Chubbuck
" Henry ruster h 52 Broadway
" John laborer bds 118 Arnold
" John F timekeeper bds 13 California av [Bates av
" John J plumber 238 Copeland b 19
" John J student bds 27 Hall place
" Mary widow John h 10 Bates av
" Michael quarryman h 13 California av
" Patrick driller h 118 Arnold
" Richard H stonecutter b 13 California av
" Thomas F clerk bds 27 Hall place
" Thomas J conductor h 49 Putnam
" Thomas J plumber h 19 Bates av
" Willard N carpenter h 86 E Howard
" William laborer h 27 Hall pl [av
" William C salesman B bds 27 Hall ifornia avenue
" William R clerk Q P O b 13 Cal-
Judge Frederick W machinist h 120 Woodward av
Julius Barnett (German Seltzer Mfg Co) 74 Independence av h do
Jutila Ernest J stonecutter h 18 Town Hill
" Jacob quarryman b 18 Town Hill
" One stonecutter b 18 Town Hill

Kaats Hymen junk 15 Cyril h do
Kain William G stonecutter h 20 Jackson lane [Nightingale av
" W T salesman 263 Water h 89
" see Cain and Kane
Kajala John laborer b 20 Nelson
Kakola Matti stonecutter b 15 Suomi road
Kalkanen Peter laborer h 8½ Kent
Kampillo Kutsi stonecutter b 10 Kent
Kandel H shoerepairer Hancock h at Boston [Hillside
Kandelien Charles stonecutter h 3
Kane Charles J piano tuner bds 45 Willard [51 Willard
" James F variety 253 Copeland h
" John foundryman h 29 Hollis av
" John J piano polisher h 45 Willard
" Martin plasterer b 85 School
Kangas Karl V stonecutter h 78 Albertina
Kannarie John B electrician h 68 Brooks [Common
Kantio Mathew quarryman h 37
Kantola Anskelm quarryman h 14 Buckley
" Matti Mrs h 30 Arthur
" Thomas janitor 97 E Howard
Kapanokilas Charles pool 7 Depot av bds 1287 Hancock [Beach
Kappler Fred W machinist h 190
" Frederick W ironworker b 18 Eustis [tis
" Nicholas P machinist h 18 Eus-
Kapples Anastacia teacher b 329 Copeland [h 329 Copeland
" John C treas Walter cor Liberty
" John W student b 329 Copeland
" May teacher Lincoln school bds 159 Copeland [ingale av
Karho Jonas stonecutter b 29 Night-
Kartunen Andrew stonecutter h 3 Hillside
Kataja John laborer h 117 Phipps
Kateon John L pipe fitter h 39 Chestnut [ner
Katton Solomon laborer h 85 Sum-
Katz Harry tailor h 21 Hall place
Kauanen Esais stonecutter b 42 Arthur [Water
Kaufman Abraham pedlar h 331
" David junk 354 Water h do
" Frank tailor h 85 Sumner
" Hyman junk collector h 10 Cyril
" Richard conductor rms 1287 Hancock [omi rd
Kaukolo Mattie stonecutter h 15 Su-
Kaulbeck Harry S salesman h 72 Tyler
" Margaret Mrs (Roxbury) summer residence Bay Side rd S
Kauppi John laborer h 17 Buckley
" William stonecutter b 17 Buckley
Kavanagh Bros Co (Edward H sec and treas Henry vice pres) granite 88 Penn

Kavanagh
" Joseph S polisher h 34 Common
" see Cavanagh [ington
Kay Blair carpenter b 575 Wash-
" Howard carpenter b 575 Washington [ton
" Ruth housekeeper 575 Washing-
" Samuel A machinist h 273 N Central avenue
" Simpson weigher h 257 Beale
Keane C foreman 97 E Howard
Keast John blacksmith h 46 Presidents avenue
" Thomas stonecutter h 300 Water
" William machinist b 300 Water
Keating Albert real estate h 187 Washington [Upland rd
" Charles A sub letter carrier b 70
" Daniel J foundryman h 67 Hodges avenue
" Edward dry goods 1509 to 1511 Hancock h Manet av H N
" Elizabeth G stenographer Boston b 70 Upland road [land road
" Elizabeth A widow John h 70 Up-
" Joseph A (J A Keating Co) 1357 Hancock and 28 Cottage h 21 Chestnut
KEATING J A CO (Joseph A Keating) furniture 1357 Hancock See page 12
" Mary B teacher Willard school bds 70 Upland rd [land rd
" Ruth A violin teacher b 70 Up-
" Teresa H teacher b 70 Upland rd
" Thomas V salesman h 53 Upland road [on rd
Keay Roscoe W salesman h 37 Fax-
Keddie James manager h 33 Calumet
Kedy Moyle W removed to Dorchester
Keefe Anna L stenographer b 11 Woodward av [av Q P
" Bart ironworker b 41 Madison
" Catherine widow Timothy h 11 Woodward av
" Elizabeth A teacher Willard school b 11 Woodward av
" Ella V stenographer b 11 Woodward av [ward av
" John J shoecutter b 11 Wood-
" Mary A teacher Quincy school b 11 Woodward av [Common
Keegan Lawrence J teamster h 43
" Margaret widow Edward h 76 Glencoe place [place
" William J laborer b 76 Glencoe
Keeler Charles A express messenger h 25 Tyler [av
Keeley Patrick laborer h 20 Quincy
Keenan Edward shipper Boston bds 209 Willard [South
" Hannah widow Terrance h 235
" James M laborer h 209 Willard
" John removed to N Y City
" John F laborer h Turner H N
" Mary E telephone operator b 209 Willard [ant av
" Mathew J enugineer h 26 Bry-
" William D machinist's helper b 31 Bay View
" William H teamster b 235 South
Keene E Aljuline bookkeeper 1495 Hancock b 285 Washington
" Herman L dentist 1416 Hancock h 285 Washington [17 Vernon
Kegler John Adams stonecutter h
Keisala Matti quarryman h 38 Smith
Keisele Henry machinist h 117 Babcock H N [Bay View Q P
Keith Aubrey R carpenter bds 54
" Cary floorlayer h 3 Ridgeway
" Harrison A died June 8 191
" Havelock floor layer h 156 Wat-- erson av [ette
" Jane G widow Thomas h 293 Fay-
" Mary widow Daniel h 111 Sea av H N [View Q P
" William G mariner bds 54 Bay
Kelcourse Edward W electrician h 24 Charles
" Michael J removed from city
Kell James A manager 387 Hancock b 85 Hollis avenue
Kellam Catherine widow Avery O b 41 Butler road [15 Plymouth
Kelleher Catherine stenographer bds
" John b 575 Washington [Myrtle
" Mary bookkeeper Boston bds 23
" Mary widow John h 23 Myrtle
" Michael carpenter h 13 Oak A
" Nora widow Peter h 26 Barry
" Minnie nurse b 26 Barry
" see Kelliher
Keller Alice E widow Herman b 49 Walker [Billings
" Moses J night watchman h 143
" Peter stonecutter h 8 Douglass
Kellerman Frederick W coppersmith h 62 West
Kelley Abbie A died April 27 1910
" Alvira B cotton buyer Boston h 9 Prospect av [Washington
" Charles F ironworker rms 553

Kelley
" Charles T salesman Boston h 49 Holmes [Chestnut
" Ernest E coppersmith bds 24
" Ida H Mrs widow George h 14 Deldorf
" James laborer b 186 E Howard
" John laborer b 350 South
" Josephine L teacher Quincy school bds 59 Billings
" Mary G Mrs h 59 Billings
" Milton D clerk h 72 Cleverley ct
" Thomas teamster bds 21 Walnut
" Thomas F loftsman h 8 Silver
" William conductor h 14 Deldorf
" William machinist b 661 Washington
Kellie George I h 63 West [Payne
Kelliher Daniel D laborer h 18 N
" Dennis h Sea st H N [Quincy av
" Edward J machinist bds 209
" Jeremiah laborer bds 30 High School av [H N
" John shoemaker b Dennis Kelliher
" Mary T wid Patrick died Jan 3 1911
" Patrick polisher h 209 Quincy av
" see Kelleher [Copeland
Kelly Alice widow Patrick h 322
" Arthur J teamster bds 35 Penn
" Bartholomew driller h 154 E Howard [Willard
" Catherine C widow Philip h 211
" Charles C carpenter B bds 211 Willard
" Frank A shoecutter b 15 Kent
" Fred shoecutter bds 15 Kent
" George A bds 21 Crescent
" George H photographer h 63 West
" James draftsman 97 E Howard
" James stonecutter bds 15 Kent
" James Frank blacksmith bds 21 Crescent
" James F (McDonnell & Kelly) granite 59 Brook rd h 79 Main
" James F stonecutter h 70 Intervale [Main
" James F Jr blueprint maker b 79
" James H timekeeper 97 E Howard
" James J granite Charlestown h 211 Willard [land
" James W stonecutter b 322 Cope-
" Jeffrey J janitor b 322 Copeland
" John stonecutter b 70 Intervale
" John A stonecutter h 15 Kent
" John F laborer h 32 Brackett pl
" John F stonecutter b 211 Willard
" John T conductor h 119 Federal av

Kelly
" Joseph H laborer h 385 Water
" Margaret A h 226 Quincy avenue
" Michael timekeeper 97 E Howard
" Michael A clerk B b 211 Willard
" Patrick (Murphy, Kelly & Co) h 3½ Grove W Q [cent
" Patrick J stonecutter h 21 Cres-
" Pierre T foreman b 322 Copeland
" Thaddeus T electrical contractor B h 57 Beach [ley
" Thomas apprentice bds 19 Buck-
" Thomas laborer h 475 South
" William laborer h 124 Phipps
" William A stonecutter h 35 Penn
" William F shoemaker b 19 Buckley
" William P hostler bds 15 Kent
" see Kelley [bert h 23 Trafford
Kemp Alexander R L granite 51 Gil-
" Irving bookkeeper 51 Gilbert b 23 Trafford [comb
" James W electrician h 31 New-
" John F machine and tool mfr 232 Water h 12 Baxter lane
" J Frederick purchasing agent 97 E Howard h at E Braintree
" Kate K 4 Town Hill
" William clerk b 38 Payne [comb
" William clerk P O, B b 31 New-
" William L S stonecutter h 38 Payne [Howard
Kempsey John laborer rms 133 E
Kempton Charles McL clerk B h 27 Blake [Winthrop av
Kendall Adah F widow John h 68
" Arthur Sherwood music writer b 8 Old Colony av [av
" Charles A student b 68 Winthrop
" Josiah A machinist h 81 Walker
" Walter G dentist 154 Boylston B h 106 Atlantic [Atlantic
" William T letter carrier B h 97
Kendrick Frank B mgr Hancock Hotel bds do
" Thomas moulder b 32 Broadway
Keniley Daniel H Jr telephoner b 22 Franklin
" Jeremiah J inspector of plumbing office City Hall h 177 Manet av [Hudson
" John E (J E Keniley & Co) h 54
" Joseph plumber bds 54 Hudson
KENILEY J E & CO (John E Keniley) plumbers and gasfitters 15 Temple See page 291
Kenn Alexander stonemason 95 Columbia h do

Kenn
" James driver bds 95 Columbia
" James mason h 60 Rodman
Kennard Harrison G farmer h Fenno near Wollaston avenue
Kennedy Alexander S machinist h 26 Hamilton N D
" Alpheus R draftsman 97 E Howard h 71 Edison park
" Daniel J ironworker b 475 South
" David shipfitter b 115 S Walnut
" Edward F salesman b 24 Quincy av
" Frank C engineer h 81 Botolph
" H Anna teacher High school b at S Weymouth
" James T conductor h 89 Billings
" John ironworker b 16 Claremont avenue
" John laborer b 240 Washington
" John stonepolisher h 36 Jackson
" Joseph G traveling salesman h 94 Quincy av [Payne
" Joseph G Jr steamfitter h 7
" M Alice teacher Atherton Hough school bds at S Weymouth
" Michael J L mgr 15 Granite h 288 Washington
" Patrick J riveter h 1 Thompson
" & Co butter 1373 Hancock
Kenney C Belle teacher Quincy Mansion school bds do
" Edward P died January 5 1910
" John agent h 29 Eustis
" J Joseph driver bds 29 Eustis
" Leo B driver bds 29 Eustis
" Royal A removed to Walpole
" Thomas R removed from city
Kennick Duncan machinist rms 10 Cottage [lard
Kenola Louis quarryman h 93 Wil-
Kent Arnold conductor rms 15 Woodward av
Kenyon William N secretary Boston summer residence 72 Brunswick S [son
Keohane Cornelius mason h 47 Madi-
" James clerk B bds 47 Madison
Kerins Annie T widow Daniel bds 44 Dimmock
" Maurice A salesman h 2 Davis
Kerr Angus stonecutter h 86 Trafford
" Elizabeth widow bds 97 Brook
" Harry H estimator Boston Gear Works h at Dorchester
" Jean h 2 Claremont avenue
" John R stonecutter h 148 Quincy
" John W shoeworker b 53 Trafford
" John W shoes 366 Water h 308 do

Kerr
" Lena widow Malcolm J h 30 Pleasant [ant
" Murray cabinetmaker b 30 Pleas-
" Peter H helper bds 53 Trafford
Kerrigan Bernard J molder h 37 Walnut [olph
" Edward A conductor bds 74 Bot-
" Hannah widow h 61 Sagamore
" James currier h 258 Quincy av
" John F hairdresser and pool 67 Sagamore h 61 do
" John J bds 37 Walnut
" Joseph laborer h 333 Hancock
" Joseph M currier b 258 Quincy av
" Thomas F molder h 42 Walnut
Kershaw John Flynn clerk 1415 Hancock h at B [ton N D
" William S salesman h 32 Hamil-
Kertzman Louis junk collector h 331 Water [Crescent
Kervin Michael J stonecutter h 32
Kessler Frederick J real estate h 6 Pope [ley ct
" Leo ironworker h 62 Clever-
Ketchum Woodford salesman B h 82 W Elm av [Bicknell H N
Ketther Frank hotel keeper h off
Keyes Emma C Mrs b 310 Adams
" George S Jr foreman B h 11 Brackett [av
" John B clerk B h 128 Withrop
" Willard E advertising agent Boston h 362 Beale [89 Willett
" William G clerk 323 Newport av h
Kibbe Harold H draughtsman A B Robbins Iron Co h 18 Peirce
Kidd David draughtsman 97 E Howard rms 10 Thompson
Kidder Clinton H h 65 Common
Kiernan Edward leatherworker b 136 S Walnut [nut
" William shoemaker h 136 S Wal-
Kilbelo Frank mill hand b 11 Gordon S Q [H N
Kilcup E J carpenter h Manet avenue
Kilday James removed from city
Kiley Ellen widow William h 17 Grove W Q [Q
" Michael blacksmith b 17 Grove W
" Stephen shipper h 144 Babcock H N [W Q
" William D blacksmith b 17 Grove
Kilmartin Bridget widow John b 50 Crescent
" John died September 24 1910
Kilnapp George printer h 222 Winthrop H N

Kilpatrick Frederick W carpenter and builder 112 Sycamore h do
" J Havelock carpenter h 147 Newbury avenue
KILPATRICK MAURICE E carpenter and builder 143 Newbury av h do See page 48
Kilrain John laborer h 22 Hunt
Kimball Charles B electrical engineer h 134 Prospect avenue
" Charles F painter h Furnace Brook parkway near Miller
" Luther E interior decorator b 39 Standish av [Standish av
" Walter E interior decorator h 39
" William F salesman Boston h 83 Grand View av
Kincaide Henry L (Henry L Kincaide & Co) h 33 Whitney rd
KINCAIDE HENRY L & CO (Henry L Kincaide) furniture 1495 Hancock and storage warehouse 144 Granite See page 5
Kindred Arthur W daughtsman 97 E Howard
King Alice D teacher John Hancock school bds 193 Arlington
" Benjamin h 239 S Central avenue
" Bridget widow Patrick h 16 California av
" Delcevare mgr Quincy Real Estate Trust office 301 Equitable bldg Boston b 270 Adams
" Edgar A died April 7 1911
" Edward stenographer B b 16 California av [Centre h 2 Kent
" Eliza D widow William variety 34
" Ellen L Mrs bds 607 Adams
" Ernest stonecutter h 14 Kent
" Fred died 1910
" George stonecutter h 7 Station
" James laborer bds 110 Chubbuck
" James A stonecutter h 14 Kent
" James A Jr stonecutter b 14 Kent
" James P clerk bds 16 California avenue
" John ironworker b 110 Chubbuck
" John F advertising agent bds 193 Arlington
" John J clerk B b 16 California av
" John S telephone inspector B b 36 Centre
" Kate P widow Edgar A h 41 Clay [tre
" Lydia C widow John S h 36 Cen-
" Martin A salesman b 16 California avenue [lington
" Mary E teacher bds 193 Ar-
King
" Maynard C carrier Q P O h 37 Chestnut [lington
" Michael F boot treer h 193 Ar-
" Robert bookkeeper b 14 Kent
" Samuel M paying teller Boston h 245 S Central av
" Theophilus pres National Granite Bank and 301 Equitable bldg Boston h 270 Adams [tral av
" Tina M teacher bds 245 S Cen-
" William D clerk b 2 Kent
" William J died Dec 25 1910
" William J salesman Boston h 44 N Central avenue [Granite
Kingdom John stonecutter h 222
Kingman Annie H h 25 Maple
" Howard G inspector h 168 Arlington
" Martha S widow Eben h 25 Maple
Kingsbury Albert E teacher Boston h 22 Newton W [rington
Kingsley A Hale janitor h 227 Far-
" Betsey widow h 131 Beale [ton
" Henry E machinist b 227 Farring-
Kinkaid William b 515 Washington
Kinney Amos Judson salesman h 107 Elm
" Amos P h 107 Elm
Kinninburgh Matthew chemist Boston h 8 Myrtle
" Matthew Jr plumber b 8 Myrtle
" Robert plumber h 36 Glover av
Kinnonen Andrew stonecutter h 34 Arthur
" Emil stonecutter b 34 Arthur
" Esa stonecutter b 30 West
Kinsman Benjamin upholsterer b 668 Washington [throp
Kippen Susanna Mrs h Sea cor Win-
Kirby Frank S janitor 97 E Howard b 74 Madison av Q P
" George car repairer rms 30 Chestnut [h 149 Liberty
Kirkland Alexander D clerk Boston
Kirkwood Horace C gunmaker Boston h 44 Brook
Kirmayer Bertha M teacher High school b at Bridgewater
Kirmmse Ernest F machinist b 213 W Squantum
Kissel William stonecutter bds 260 Water [S h at S Boston
Kitchener Joseph chef Squantum Inn
Kitson Henry H sculptor Park lane beyond Butler road h do
" Thomas W salesman h 160 Highland avenue [ington
Kittredge Edwin farmer b 425 Wash-

Kittredge
" Henry P variety 1267 Hancock rms 32 Chestnut
" Preston P h 425 Washington
" William A conductor h 11 Grant
Kitts Frank machinist b 652 Washington [31 Cherry av
Kjellberg Herman cabinetmaker h
Klang David L musician b 10 Curtis
" Laurentius F pedlar h 10 Curtis
Klauson Mattis carpenter b 49 Copeland
" Theodore removed to Sweden
Klewer Richard plumber h 227 West
Kline George A clerk 97 E Howard rms 33 Saville
Klingenhagen William steam heating Boston h 10 Kemper
Klint Senor teamster b 363 Granite
Kluge Carl draftsman 97 E Howard
Knapp Frances E removed to Col
" Ralph C clerk Boston b 80 Henry [80 Henry
" Welland L artist b 80 Henry
" William F iron worker h 30 Wharf
Kniely James h 186 Mannet av
Knight Alfred removed to Dorchester
" Charles R supt 10 Ttatcher Boston h 71 Beach
" Ernest B clerk 349 Newport av h at Dorchester
" Hollie G bookkeeper 323 Newport av b 89 Willett [extension
" James stonecutter h 43 Quarry st
" Josephine B widow b 65 Payne
" Richard moulder b 119 Arnold
" Walter J meatcutter h 1 Baker avenue
" William b Sailor's Snug Harbor H N [cock rm 12
Knights of Columbus Club 1372 Han-
Knipe William P b Sailors' Snug Harbor [N
Knoff Samuel tailor h Babcock H
Knowles Albert L steam heating 261 Liberty h do
" Charles removed to Weymouth
" Loyd draftsman 97 E Howard rms 54 Merrymount road
Knowling John A stonecutter h 89 Nightingale av
Knowlton Arthur G clerk 343 Newport ave h 26 Brook [Beach
" Eliza E widow Isaac bds 146
" Frank W salesman h 146 Beach
Kobrow G draftsman 97 E Howard
Koeller Arthur F remover to Everett

Koeller
" Frederick cutler h Albatros road H N [ner
Kognse Ingvold rigger b 104 Sum-
Koivesta Victor stonecutter b 6 Suomi road [Kent
Koivister Gabriel stonecutter h 10
Kokerda Charles asst buyer Boston summer residence 19 Sycamore road S
Kolb Frederick V foreman 97 E Howard h 24 Clive [Clive
" Katherine widow Jacob bds 24
" Louisa S stenographer State House Boston b 24 Clive
Kollback Gustave baker h 1593 Hancock [h 52 Hodges av
Kollikof Louis tailor 84 Sagamore
Kollstrom Emil laborer b 22 Buckley [cow
Kolstad Charles N clerk b 9 Mos-
" Charles O carpenter h 9 Moscow
" Henry W clerk b 9 Moscow
Kolvig William draftsman 97 E Howard h 26 Buckley [av
Koski John blacksmith h 1 Arthur
" Oreti quarryman h 34 Buckley
" Thomas stonecutter b 1 Arthur av [Buckley
Koskinen Arne stonecutter bds 34
Koskinhimo Charles machinist b 6 Suomi rd [ington
Kowitz Otto ironworker b 478 Wash-
Kramer William R school master B b 167 Putnam
Krasmski Leon foreman 97 E Howard
Kraus Charles F salesman B h 193 Pine
Kreamer John salesman 1517 Hancock h 1355 do [tich pl
Kreitman Louis meatcutter h 18 Wit-
Kribs Paul W carpenter Music Hall h 1433 Hancok [lane
Krigel George laborer h Sargent's
Kristen Charles H grocer 13 Station h 15 do
Krocher John S died March 20 1911
Krough C foreman 97 E Howard
Kuehn John laborer h r 80 Quarry
Kuester Rheinholdt C machinist h 27 Edison
Kujala John stonecutter h 20 Nelson
Kujanpaa August apprentice bds 38 Arthur
" Axel quarryman bds 13 Smith
" Victor stonecutter h 4 Hillside
Kumbsin John carpenter at Dorchester h Pratt rd S
Kuplast John laborer h 21 Main

Kupperman Frank laborer h 91 Sumner
Kurlansky Harry tailor h 35 Union
Kurtis Eri laborer h 20 Cyril
Kusser Charles laborer b 24 Wittich
" Stephen died August 21 1910
" Stephen Jr blacksmith b 24 Wittich place [tich pl
" Theresa widow Stephen h 24 Wit-
Kyllanen Arion quarryman b 5 Carlmark
" Faber stonecutter b 15 Suomi rd
" Henry stonecutter b 15 Suomi rd
Kyoperi Oscar laborer b 6 Kent

Labadie William shipfitter h foot of Bicknell st [mouth
LaBossiere Louis A removed to Wey-
LaBrecque Achille N salesman h Bay View av H N
" Alfred N editor Quincy Telegram 77 Temple h Shennen st H N
" Arthur clerk b Adams shore
" Eugene student b A N LaBrecque H N
Lacey Thomas treasurer N E Brick Co 187 Devonshire Boston h 145 Grand View av [View av
" Walter H student b 145 Grand
LaCroix Alfred J solicitor 11 Granite h 19 Irving place
Ladd Benjamin F driver h 26 Cross
Laffan John ironworker h 4 Newbury
Lafman Michael laborer h 173 Quincy avenue
Lagergren G W draftsman 97 E Howard bds 51 Edison [3 Bedford
Lagsdin Otto tailor 1503 Hancock b
Lahage Michael riveter h 20 Winter
Lahey Mary and Margaret h 16 Bryant av [Eliot
" William M hoseman Q F D h 10
Laine Frank shoe shop 21 Copeland h Arthur st
" John stonecutter h 5 Wilson
Laing Charles W draughtsman 97 E Howard bds Atherton street
" Elizabeth widow William h Atherton street
" James carpenter bds 18 Wibird
" John carpenter bds 18 Wibird
" John A cabinetmaker b Atherton street [31 1910
" Sarah E wid George T died Aug
" William T stonecutter b Atherton street
Laini Frank engineer h 43 Arthur
Lakin Arthur J bds 30 Robertson
" Wilber F h 30 Robertson

Lalley H Fred draftsman 97 E Howard bds 36 Edison park
" James H painter h 36 Edison pk
" Patrick J rem to N Weymouth
Lally Edward L helper b 44 River A
" John J shipper bds 44 River A
" Michael foundryman h 44 River A
Lamb Agnes bookkeeper B b 10 Rodman [thorp
" Anthony J brass buffer h 54 Ap-
" Fred J clerk Boston b 54 Apthorp
" Grace M teacher Lincoln school b 1 Crescent
" Joseph T clerk B bds 1 Crescent
" Mary h 660 Sea st H N
" P Joseph engineer h 17 Quarry st extension
" Thomas J mine supt h 1 Crescent
" Thomas J stonecutter h 19 Hillside [road
" William A salesman h 37 Richie
Lambert Arthur barber b 287 Copeland [rms do
Lambros George fruit 1351 Hancock
Lami Oscar stonecutter b 57 Arthur
Lammers John machinist h 3 Ballou
Lamont Murdock foreman 83 Penn job printer 71 Trafford h do
Lance Frederickson ironworker h 110 Chubbuck [Station
Landerholm Adolph F carpenter h 11
Landers P Henry removed from city
Landess James K plumber bds 101 Rawson rd [rence av
" Robert H blacksmith h 21 Law-
Landry Charles carpenter h 7 W Squantum
" Charels laborer bds 64 Edison pk
" Edward painter h Ocean street S
" Henry J jeweler B h 23 Warwick [mon
" Israel pavingcutter h r 69 Com-
" Joseph laborer h 19½ Bates av
" Michael W engineer h 50 Old Colony
Landry Stanislaus shoemaker h 14 Wibird [cock h at E Milton
Landstrome Mary W clerk 1425 Han-
Lane Alice M stenographer 97 E Howard
" Arthur h River road H N
" Arthur W inspector h Atlantic avenue [Goffe
" Carlton C broker Boston h 205
" Daniel clerk Boston b 9 Conant
" Daniel W trackman h 46 Granite
" Edward F driver b 9 Conant
" Francis J teamster b 10 California av [avenue H N
" George W agent Boston h Island

Lane
" Georgianna C teacher Woodward Institute b 174 Goffe [avenue
" James stonecutter h 10 California
" James E teamster b 19 California avenue
" John H engineer h 49 Edison pk
" Joseph A driver b 9 Conant
" Margaret widow Edward J teaming 9 Conant h do [av Q P
" Maurice helper bds 41 Madison
" Nehemiah H (Bosson & Lane) North A h at Newton
" Nellie h 127 Arnold
" Nellie G clerk 97 E Howard b at Weymouth
" S Cushing Mrs h 174 Goffe
" Thomas N bookkeeper Boston h 126 Brook
" Willard W watchman h 14 Holmes
" William A piper h 12 Plymouth
" William J engineer b 9 Conant
Laneville Charles ship fitter b 104 Sumner
Lang Anna J teacher Washington school b at Boston [man
" Charles M engineer h 36 Free-
" J Robert time keeper 97 E Howard h at Weymouth [lin av
Langelier Henry J hatter h 118 Frank-
" Louis F R salesman Boston h 11 Lunt [land road
Langell Robert electrician b 42 Up-
Langfair Fred electrician h 58 Coddington [1911
Langhorne Benjamin J died April 29
" Jennie widow Benjamin J h 61 Quincy [22 Tyler
Langill Henry C wood moulder bds
" Howard C molder b 22 Tyler
" Louise Mrs h 22 Tyler
Langley Edwin B electrician 3 Saville h 1535 Hancock [ington
" George O carpenter h 81 Wash-
" John engineer h 68 Madison
Lannala August stonecutter h 21 Nelson [Edison park
Lannier Norman N ship fitter b 21
Lannouen John laborer b 50 Smith
Lapham Belle F Mrs h 207 Washington [ard h 247 Whitwell
" Frederick F clerk 97 E How-
" Joseph A h 21 Washington ct
" Marcia A bookkeeper b ds 242 Safford [do
" William C painter 242 Safford h
Lapierre John variety 113 Willard h do [Furnace av
Lapietra Guiseppe quarryman h 15
Lapointe Pierre machinist h 172 Farrington [Howard
LaPresti Gasperine blueprinter 97 E
Lark Emma Mrs variety 2 Copeland h 1 Town Hill [Town Hill
" Harry shipper 195 Water bds 1
Larkin Abram removed from city
" Annie E widow Richard J h 929 Hancock [way
" Arthur ironworker b 50 Broadway
" David grocer 1090 Sea h do
" Edward D clerk bds 929 Hancock
" Frank P draftsman h 3 Berlin
" Fred engine draftsman 97 E Howard [cock
" Gertrude bookkeeper b 929 Han-
" John T police h 72 Freeman
" Joseph M clerk 97 E Howard h 929 Hancock W
" Katherine T teacher Coddington school b 929 Hancock
" Lucy E died June 24 1910
" M Grace teacher b 72 Freeman
" Thomas J clerk b 72 Freeman
LaRochelle Carrie E widow Anthony b 35 Cottage avenue
LaRose Louis F physical director Y M C A h 134 Upland road
Larsen Alexander F clerk h 21 Ryden [ard
" Axel S blueprinter 97 E How-
" Charles carpenter h 160 Whitwell
" Emil G W bds Brewers Corner
" Hans C master mariner h 54 Walker A
" John quarryman h 114 Liberty
" John O removed to Sweden
" Lars stonecutter h 99 Nightingale avenue
" Mary widow John L h 67 Smith
" Ole N quarryman h r 14 Prospect Hill
" Thomas F draughtsman 97 E Howard b 26 Stewart [South
Larson Adolph machinist h 138
" Henry piano trimmer Boston h Bellevue road n Huckins av S
Lary Rachel A widow Richard b 23 Chestnut
LaSante Joseph W grocer 1358 Hancock h end Butler road
" Wilfred J removed to Sanford Me
Laskoskey Antoinette Mrs housekeepr 23 E Elm av [Francisco Cal
Lathrop Henry L removed to San
" Orlando F died Dec 23 1910

Lauder Janette M widow Richard b 38 Bay View Q P [View Q P
" John patternmaker bds 38 Bay
" Richard G patternmaker b 70 Bay View Q P [h 3 Reardon
Laurendeau Antoine paving cutter
" Napoleon paving cutter b 3 Rearon
" William stonecutter b 3 Reardon
" see Lorando
Laurila Jack laborer h 389 Water
Lavangie Luke C engineer h 45 Stewart
" Nicholas h 46 Baxter [Woodbine
Lavelle Anastasia milliner B bds 21
" Henry landscape gardener 21 Woodbine h do
LAVELLE HENRY G landscape gardener 21 Woodbine bds do See page 292 [cok
LaVelle George machinist b 55 Han-
Lavers Granite Co (John Lavers) 53 Copeland [Granite
" John (Lavers Granite Co) h 87
" Mary E teacher bds 87 Granite
Laverty Daniel riveter h 14 Mill
Lavery Francis J undertaker B h 151 Beach [151 Beach
" Francis J Jr stenographer B bds
" Herbert A clerk bds 151 Beach
Lavoie George shoemaker b 11 Barry
" Mitchel laborer h 11 Barry
" Nelson carpenter bds 11 Barry
" Oscar J conductor h Berkeley ter
Law William draughtsman b 15 Lunt
Lawler Francis A engraver B h 57 Billings rd
" Joseph F painter b 57 Billings rd
Lawrence Edw P rem to Nova Scotia
" Fred quarryman h 15 Kidder
" George ironworker h 8 Silver
" House M F Sullivan prop 24 Chubbuck
" ———plumber at Dorchester summer residence Huckins av S near Bellevue rd [ite
Lawson Alfred carpenter b 154 Gran-
" Edward T machinist 250 Washington bds 65 Smith [er av
" Hannah Mrs operative b 43 Glov-
" John A bds 575 Washington
" John L stonecutter h 154 Granite
" John M removed from city
" Peter B at 97 E Howard h E Braintree
" Ray W agent Norfolk Downs R R station h 25 Tyler [View
" William patternmaker rms 70 Bay
Lawton A W foreman 97 E Howard
" " Edward insurance B h 192 Davis [mock
" George bds Monroe rd cor Dim-
" Georgianna widow Lucius W h Monroe rd corner Dimmock
" Herbert sales agent h Monroe rd
" Lucius W died March 10 1910 corner Dimmock
LAWTON PERRY civil engineer and surveyor rms 7 Savings Bank bldg 1372 Hancock h 121 Goffe See page 8
" Stanley H student b Monroe rd c Dimmock [View av rms do
Leach Frank chauffeur 102 Grand
" Rufus F traveling salesman h 207 Safford
Leaf Karl W shoes 404 Water h do
Leahy Dennis polisher h 106 Federal av
" Patrick laborer h 106 Federal av
Leander Charles P Norfolk Granite Co 15 Garfield h 145 Whitwell
" Eric stonecutter h rear 31 Albertina [pl
Leary Arthur P student h 28 Hall
" Cornelius plumber b 26 Hunt [Q
" Jeremiah machinist h 5 Ballou W
" John laborer h 26 Hunt
" Thomas molder h 150 Hancock
" Thomas Jr molder b 150 Hancock
" Timothy h 28 Hall place
" see O'Leary [Hancock
Leathers Harold W student b 901
" Waldo H clerk B h 901 Hancock
Leavitt Amos T wholesale grocer B h 67 Lincoln av
" Annie F Mrs variety store 173 Willard h 175 do
" Benjamin L laborer h 2 Baxter pl
" Charles teamster 136 Washington h 280 Granite [lin
" Charles A operative b 236 Frank-
" Charles C driver b 236 Franklin
" Frank pool table mfr B h Bay View av [E Squantum A
" Frank P salesman B h Ocean n
" Frank S conductor h 194 Willard
" Frederick A bricklayer h 175 Willard [lard
" George A blacksmith h 172 Wil-
" John E foreman 97 E Howard h 75 S Central av [ton
" Lewis L motorman h 70 Codding-
" Marshall W removed from town
Lecain Millidge grocer 1153 Sea h do
LeCanna Carlo stonecutter h 160 Liberty [land
LeClair Alda dressmaker b 174 Cope-

LeClair
" Alma M telephone operator b 104 Copeland [Copeland
" Alphonse E stenographer B b 170
" Arthur F bookkeeper b 174 Copeland
" Bros (Charles D and Narcisse) granite Robertson n Willard
" Charles D (LeClair Bros) h 170 Copeland [land
" Joseph granitecutter b 104 Cope-
" Narcisse (LeClair Bros) h 104 Copeland
" Omer apprentice b 170 Copeland
LeCount Nicholas (Bishop & LeCount) granite Brooks av h 8 Trafford [ner
Leddy Bernard fireman h 32 Sum-
Lee Ama K widow Charles G h 23 Prospect av W H
" A laborer bds 186 E Howard
" Christina H widow Joseph prop Lee's Inn, Park avenue S h do
" Edward D student b 25 Thompson
" Frank helper b 585 Washington
" Genevieve mgr Lee's Inn Park av S bds do
" James bds Sailors' Snug Harbor
" John chauffeur 275 Adams h do
" J Howard bds Park avenue S
" William E foreman B G W h 25 Thompson
Lee's Inn Mrs C H Lee prop Park avenue S [Colony
Leeco John D machinist h 44 Old
Lees Francis traveling salesman Bosson & Lane h 47 Channing
" Thomas A electrician O C St Ry Co power station h 399 Washington [son
Leet Charles F electrician b 52 Edi-
" Henry L shoecutter h 52 Edison park [son park
" John F carpenter h 52 Edi-
Lefebvre Charles laborer b 162 Copeland [road
Leham Augusta clerk b Albatross
Lehto John stonecutter h 10 Copeland
Lehman Alfred B removed to Boston
Lehtinen John carpenter h 28 West
" Elizabeth clerk bds Albatross rd
Lehto John stonecutter h 10 Copeland
Leighton Annie J widow Frank W h 43 Kidder [Kidder
" Richard clerk 90 Sycamore b 43
Leinonen John ship fitter h 29 Nightingale avenue
" William laborer h 155 Granite
Leland John V machinist h 172 Safford [Copeland n W Q depot
Lemieux Agnes widow Francis h
" Arthur machinist b 38 Glover av
" George machinist b 38 Glover av
" Mary widow George h 38 Glover avenue
" Telisphore laborer h 40 Cross
" Vallaire teamster h Copeland n W Q depot [Billings
Lenfesty James A salesman h 74
Lennon Catherine widow Martin J grocer 241 Centre h do
" Charles J b 47 Waterston av
" Daniel carpenter h 16 Albertina
" Edward J inspector Board of Health h 1 Liberty square
" Edward Q carpenter b 241 Centre
" James machine operator b 16 Albertina [avenue
" John stonecutter h 78 Nightingale
" John J insurance Boston h 47 Waterston av [89 Centre
" Margaret A clerk High school b
" Nettie Mrs rms 7 Temple
" Thomas gasfitter h 110 Brackett
LENOX MOTOR CAR CO 3368 Washington Jamaica Plain
See page 273
Leo Charles barber b 164 Granite
" Charles A barber b Granite bds 164 do [bor
Leon Charles b Sailor's Snug Har-
Leonard Bennie h Sea H N
" Bennie C machinist b Sea H N
" Frank J postal clerk h Bird st
" Harry teamster b 35 Union
" James teamster b 100 Farrington
" John laborer h 100 Farrington
" Owen M student b 100 Farrington
" Patrick J clerk Boston b 100 Farrington [Liberty
Leoni Loretto stonepolisher h 146
Leppala Mikko stonecutter h 15 Suomi road
" Theodore clerk 372 Granite h 1 Arthur avenue
" Victor laborer b 15 Suomi road
Lermond Hattie M b 5 Glenwood way
" Merritt A carpenter h 5 Glenwood way [h 164 Franklin
" Sidney B shipfitter 97 E Howard
Leslie Frank removed to Neponset
" John F stonecutter h 172 Liberty [Highland av
" William J clothing Boston b 202
Lester Allan F mason h 6 Newbury

Lester
" Myra E stenographer 1433 Hancock rms do [road
Letson Henry B clerk h 57 Billings
Letteney Carr F (C F Letteney Co) 51 Wareham Boston h 24 Webster A [ber S Q
Levack George blacksmith b 28 Ta-
Levangie Abraham machinist h 35 Myrtle
" Nicholas driller h 46 Baxter
Leveque Alphonse laborer h 22 Doble
Levering Paul clerk Boston summer residence foot Green S [Main
Levison Harry M tailor 8 Maple h 4
" Max tailor h 6 Main [do
Levowich Joseph junk 118 Summer h
Levy Max shoe repairer Temple cor Washington h 65 Newcomb pl
Lewis Charles L carpenter h 344 Granite
" George E carpenter b 344 Garnite
" George S widow Fred, Summit avenue
" James H carpenter b 344 Granite
" James H died May 23 1911
" James H Jr b 279 Farrington
" Joseph C chauffeur bds 35 Winthrop av [Winthrop av
" Joseph M master mariner h 35
" L Thomas stonecutter h 44 Kidder [bridge
Libby Caroline M removed to Cam-
" Moulton C jeweler 307 Newport avenue bds 23 Wollaston
Liberato Costa stone cutter bds 45 Brook road [Washington
Licert Henry P junk collector b 629
Lidback Leonard P draughtsman 97 E Howard rms 58 Revere road
Lie Sofus draftsman 97 E Howard
Lilji Axel driver b 243 Granite
" Charles express 243 Granite h do
Lillback John E Rev pastor Finn Congregational church h 455 Granite
Lilley Eleanor H removed to Boston
" John A provisions Boston h 35 Newbury av [ter b 37 Pearl
Lillie Andrew blacksmith 124 Wa-
" William T blacksmith 124 Water h 37 Pearl [Granite
Limbrum Charles laborer h 332
Limieo Joseph stonecutter h 116 Willard [Lincoln av h do
Lincoln Alice W music teacher 71
" Annes A died Oct 1 1910

Lincoln
" Annes A Mrs h 109 Lincoln av
" Polishing Co Intervale cor Brooks avenue [ington
" Thomas W sailmaker h 764 Wash-
" Thomas W Jr cotton duck 154 Milk Boston h 618 Washington
" Velina W widow Daniel B h 71 Lincoln av
Lindberg Andrew paving cutter Arthur av h do [ingale av
' Carl O quarryman h 100 Night-
" David student b 160 Elm
" Frank A machinist b 1 Arthur av
" Ida I dressmaker Arthur av h do
" Olaf stonecutter h 160 Elm [ite
Lindblom Charles laborer h 332 Gran-
Lindell Carl stonecuter b 37 Deldorf
Linden Peter ironworker h 33 Winter
Lindevall Alex tailor h 57 Arthur
Lindgren John carpenter b 154 Granite [well
Lindhall Charles grocer 265 Whit-
Lindholm A W superindendent Pneumatic Scale Corp b 54 Grand View av [Q
" John A toolmaker h 12 Green W
" J Reinhalt stonecutter h 56 Cranch
Lindquist Lizzie widow Eric h 489 South
" Nils tailor h Cranch
" Oscar F city laborer h 131 Whitwell [Parker
" Theodore J quarryman h 51
Lindsay Clarence H removed to New London Conn
" Thomas painter h 1 Marlboro
Linfield Roland engineer rms 37 Chestnut
" R draftsman 97 E Howard
Lingquist Eric Edward blacksmith 71Quarry h 84 do [av Q P
Linn Thomas fitter rms 57 Madison
Linnell Amelia A teacher b 86 Davis
" Arthur E insurance examiner State House B h 86 Davis
" Harry L clerk B h 40 Rawson rd
" Lisabele teacher b 86 Davis
Linscott Frank K lawyer B h 15 Lincoln av
Linton George I T janitor Adams school h 37 Richie rd
Lints Frank electrician h 192 Washington [b Washington
Lintz Frank electrician 3 Saville

Lister Charles M clerk h 31 Sewall
Litch Ruth M widow J Lincoln b 126 Grand View av [Quincy h do
Litchfield Amos L carpenter 58
" Amos M died April 23 1911 [dale
" Bertram W motorman h 124 Glen-
" Charles F driller b 58 Quincy
" Elizabeth H teacher Coddington school b 92 Revere rd
" Ellen widow Amos M h 27 Marsh
" George A removed from city
" George E removed to Boston
" Hannah O teacher b 58 Quincy
" Ira carpenter 11 Pearl h do
" Jesse I investments h 207 Arlington [h 43 Prospect av W H
" John H (J H Litchfield & Co)
" Joshua Q removed to Jamaica Plain [hay 7 Brook
" J H & Co (John H Litchfield)
" Morris H removed to Hudson
" Peter L variety 151 Water b 58 Quincy
" Sarah E died May 18 1910
Litchman Henry picture frames 305 Water h do
Little Arthur salesman b 11 Mechanic
" Julia M dressmaker 59 Spear h do
" Lewis T draughtsman b 202 Safford [Verchild
" Marcella L stenographer bds 16
" Margaret J stenographer b 11 Mechanic [Willard
" Mary C widow Daniel C h 190
" Mary E clerk 256 Copeland b 13 Crescent [Apthorp
" Samuel E summer resident foot
" Simon F salesman h 16 Verchild
" Stephen B dry goods and P O clerk 256 Copeland h 13 Cres-
" Thomas H stonecutter h 292 Whitwell
" Thomas J stonecutter h 11 Mechanic [to Maine
Littlefield Chandler H removed
" Frederick L salesman B h 66 Taylor [ington
" Linwood apprentice r 61 Wash-
" Lynwood ironworker rms Y M C
" Waldo D h Sea H N
Littlewood Hannah clerk 1363 Hancock b 278 Granite [Granite
" William J stonecutter h 278
" William R laborer b 278 Granite
Livermore Lizzie widow George K h 66 Spear [b 67 N Central av
Livingston Carrie H rivet sorter
" Edward F tracer h 42 Glendale rd
" John C polisher h 30 Elm
" Walter D h Sea H N
Livingstone Maude L widow h 128 E Squantum [st extension
Livrago Carlo quarryman h 7 Quarry
Lizotte Marie L widow Joseph machine shop foot Edison pk h 81 do
Lloy Archibald lineman h Sea opp Palmer H N
Lloyd Thomas W h 80 Atlantic
" Thomas W Jr b 80 Atlantic
Loberg Ludwig machinist h 21 Grant
Locarni Amabile stonecutter h 160 Liberty
Locicero Angelo pedlar h 46 Rodman
" James pedlar b 46 Rodman
Locke Hervey U printer 155 Atlantic
Lockhead Wiliam removed to Beverly
" Robert B clerk B h 131 S Central av
Lockwens Adolph C draftsman 97 E Howard b 37 Beacon Q P
Lockwood James G clerk B h 166 Billings
Loddengaard Alice clerk b 24 Deldorf
" Hilda clerk bds 24 Deldorf
" Nils engineer h 24 Deldorf
Lodding Fred W draughtsman h 47 Spear [585 Washington
Loeser Hans mechanical engineer b
Loffing Fred draftsman 97 E Howard
Lofgren G F draftsman 97 E Howard
LOFGREN WILLIAM R architect 19 Cottage h do See page 288
Lofholm John machinist h 135 Kendrick av
Loftus Agnes Mrs h 134 S Walnut
" George leather worker b 134 S Walnut [S b do
Logan James A poultry Bellevue av
" James H shoecutter h 81 South
" Nellie operator b 62 Billings rd
Logren Peter F stonecutter h 30 Mt Ararat rd
Lohens Elizabeth widow James removed to St Louis Mo [ard
Loman George driller b 112 E How-
Lombard Frank I foreman B h 62 Hamden circle [Cottage
" Harriet A widow Joseph W h 28
" Harry W timekeeper rms 23 Faxon av
" J C b Sailors' Snug Harbor

Lombardi Carmine stone polisher h 52 Rodman
Lonergan Robert C manager 1525 Hancock h at Weymouth
Long Charles W (Long & Saunders) granite 201 Quincy h at Brockton
LONG & SAUNDERS (Charles W Long and Wiliam L Saunders) granite 201 Quincy See page 279
Longley Reginald conductor rms 11 Grant [Grant
Lopresti Antonio carpenter h 23 Centre
" Frank stonecutter b 23 Centre
" George variety store h 264 Copeland [tre
Lorando Albert stone polisher h 78 Gilbert
" Onesime died April 23 1911
" Philip stonecutter h 78 Gilbert see Laurandeau
Lord Charles F died Nov 9 1910
" Charles R lather b 16 Wibird
" Charles W electrician h 118 Lagamore [Billings
" Elizabeth Mrs housekeeper 40 Billings
" Fred H music teacher 16 Wibird h do
" George S accountant B h 47 Hunt
" George W photographer 97 E Howard [cock
" Henry H motorman h 981 Hancock
" Hollis J engineer h 133 E Squantum [h do
" M E Mrs dressmaker 16 Wibird
Lordan John J machinist h 17 Billings Beacon [b 23 Beacon
Lornsten Johanna telephone operator B G W b 23 Beacon
Lorensten Johannus P machinist h 23
Loring Alden P rem to Dorchester
" Annie M Mrs matron Garfield h do
" Clementine W widow Arthur H h 50 Lincoln av [av
" Charles P printer h 50 Lincoln
" Florence W Mrs h 52 Willow
" Lawrence F teacher b 52 Willow
" Nathaniel T rem to Dorchester
Losser Hans draftsman 97 E Howard
Loud Arthur W h 42 Brook
" Clarence Wyman clerk b 98 Washington
" Francis P h 98 Washington
" Fred P hay and grain 624 Hancock h 180 Beach [pl
" Harrison F time keeper h 3 Hall
Loud
" Harrison S stenographer B h 174 Beach
" Nettie N milliner b 10 Hal pl
" Norma D bookkeper h 63 Hobart
" Walter V shoe finisher h 1 Chubbuck
" William F teaming h 10 Hall pl
" William N watchmaker B h 93 Washington [Brook
Loughead Wiliam T carpenter h 30
Love Robert iron worker b 6 Watson ter [ler rd
Lovejoy Edward carpenter h 53 But-
" Mabel E teacher Quincy school b 53 Butler rd [Hancock
Lovell Jane E widow Wm F bds 1067
" Mercy A stenographer Boston Gear Works b 112 N Central av
" Ralph engineer 97 E Howard h 25 Bridge
" Ralph L assistant chief engineer 97 E Howard h 1067 Hancock
Lovejoy George W electrician h 55 John
Lovely Frank J removed to Boston
Lovendale Charles L blacksmith h 60 Euclid av [dington
Lovitt Charles A teamster h 97 Cod-
Lowe Edward H carpenter and variety store 473 Washington h 495 do [ington h do
" Horace H expressman 246 Wash-
246 Washington [av
" Russell stonecutter b 198 Federal
" Russell C draughtsman b 41 Spear
" William chimney inspector h 31 Birch [ford
" William S blacksmith h 64 Traf-
Luard Charles B florist 143 Beale h 16 Prospect av W H
" Dora A designer B b 16 Prospect av W H [av W H
" Lucy D librarian b 16 Prospect
Lubarsky David pedlar h 307 Water
" Michael pedlar h 335 Water
" Victor umbrella repairer h 316 Water
" Walter laborer b 307 Water
1 Linden A [dependence av
Luca Anthany stonecutter h 129 Independence av [1 Linden A
Lucas Josephine G widow John S h
Luce Wendell H clerk 97 E Howard h at Boston [Washington
" William D pattern maker h 668
Lucia Elizabeth widow Joel h 68 Madison [Hancock h 150 Sumner
Luciano Louis hairdresser 1395

Luhmann Alonzo removed to Roseburg Oregon
" Frederick rem to Rosebury Ore
Luigi Pasquale laborer b 10 Spring lane [lings
Luke Eugene mason h 198 Bil-
Lummis Louise E teacher Quincy Mansion school rms do
Lumsden Wiliam removed to New London Conn [Brook rd
Lund Charles cement worker h 48
" Charles G painter 127 Davis h do
' Herbert J stonecutter h 135 Federal av
" Ira H motorman rms 981 Hancock
" Iver J decorator h 33 Vershire
" John E laborer h 20 Mt Ararat rd
Lundberg Gustave (Rendle & Lundberg) Vernon h 62 Albertina
Lundgren Gustave oil 39 Copeland h do
" John carpenter b 39 Copeland
" Nellie Mrs dry goods 39 Copeland h do [89 Glendale rd
Lundin Andrew E blacksmith h
" Axel stonecutter b 52 Albertina
" J Anderson carpenter h 52 Albertina see Linden [Granite
Lundquist Anna widow John A h 175
Lupton Brandt S removed to Chicago Ill [port av
" William A clerk B h 261 New-
Luther Denzil C machinist h 20 Farnum [20 Farnum
" Wallace C clerk 97 E Howard h
Lybeck Mikko stonecutter h 12 Hillside [ard
Lyman Gilbert G foreman 97 E How-
Lynch Cornelius h Sea H N
" Cornelius J physician 1620 Hancock h do
" Frank W laborer b 1 Franklin pl
" George A foreman B h 21 Billings rd [lane
" James stonecutter b 18 Packards
" Jermiah laborer b 34 Elmwood av
" John laborer h 34 Elmwood av
" John removed to Canton
" John E (Beckford & Lynch) 3 Saville h 40 Upland rd
" John M laborer h 123 Phipps
" J William electrician b 40 Upland rd [Franklin pl
" Mary A widow John F h 1
" Michael laborer h 224 Farrington
" Michael J jobber 11 Granite
" Patrick J removed from city
" William machinist b 11 W Howard
Lyon James machinist b 38 N Payne
" John A moulder h 17 Hamilton N D
" Luther D died Aug 1910
Lyons Annie h 29 Myrtle
" Catherine h 18 Quincy av
" Catherine widow Timothy bds 385 Hancock [Barry
" Catherine F widow Matthew h 26
" Charles laborer h 115 E Squantum A [Squantum A
" Charles A nickle plater b 115 E
" Charles E clerk B b 26 Barry
" Edward S clerk B h 53 Billings rd
" Ellen M dressmaker 24 West b do
" Flora clerk B b 4 Miller
" George driver rms 32 Chestnut
" James laborer b 29 Myrtle
" James F lather h 20 Hunt
" Jeremiah J driver hose 3 h 24 West
" John baker h 150 Quincy av
" John F b 18 Quincy av
" John H removed to Westboro
" John J lather h 7 Holmes
" John J lather b 21 Walnut
" John P machinist 53 Billings rd
" Julia A housekeeper 24 West
" Julia F stenographer b 24 West
" Lawrence W lawyer 1 Hancock Chambers and clerk district court b 150 Quincy av
" Margaret L clerk B b 26 Barry
" Marguerite S stenographer rm 7 City Hall b 1 Common [cy av
" Mary R stenographer b 150 Quin-
" Michael laborer b 29 Myrtle
" Michael teamster h 1 Conant
" Thomas foundryman b 589 South
" Timothy removed to Rockland
" Timothy Jr lather b 61 Hancock
" William S died Mar 5 1910
" William T rodman rm 8 City Hall b 1 Conant
Macalini Guiseppe laborer h 23 Water
" John removed to Boston
MacBride J D draftsman 97 E Howard
Maccarty Martha E teacher Woodward Institute b at Boston
MacClair Lottie A h 70 Darrow H N
MacClean Robert stonecutter h 321 Granite [Glover av
Macdonald Alexander carpenter h 40
" Donald E salesman h 61 Edison pk
" James A salesman h 58 E Elm av

Macdonald
" James L assistant clerk district court E Norfalk Hancock bldg 56 Euclid av [av
" John H machinist h 103 Glencoe
" Rae machinist b 40 Glover
" Webster machinist b 40 Glover av
MacDonald Alexander lineman b 26 Chestnut [wick
" Alexander D coffees h 46 War-
" Charles machinist h 177 S Central av
" Charles J machinist h 128 Davis
" Charles L bookkeeper b 24 Chestnut
" Hugh J chaffuer b 46 Warwick
" James D carpenter b 177 S Central av [rd
" J Ernest plumber h 177 Billings
" Laughlin b 23 Albertina
" Roderick foreman N E T & T Co h 50 Warwick
" Sarah C widow John boarding house 24 Chestnut [nut
" Thomas G ship fitter h 40 Chest-
" see McDonald
MacDonnell Angus loftsman bds 55 Maple [Maple
" James S electrical engineer b 55
" Margaret S Mrs h 55 Maple
MacDougall Arabella clerk Franklin cor Water b 225 Water
" Malcolm A clerk 151 Water b 225 do
MacEachern Alexander carpenter rm 46 Warwick
" Angus riveter b 216 Granite
" Mary widow John h 216 Granite
MacFarland Charles A (J MacFarland & Son) h 226 Arlington
MacFARLAND J & SON (C A MacFarland) contractors and hardware 9 Brook See page 288
MacIsaac Adelaide M widow Alex h 47 Appleton
Mac Kay Albion R foreman T R & S Co h 67 Hollis av
" Herbert S machinist h 4 Central
" Susanna T widow Samuel remov- av [ed to Ashmont
Mackay John D lawyer 1372 Hancock rm 6 h 64 Merrymount rd
" see Mc Kay [rington
Mackeil Daniel carpenter h 27 Far-
MacKellar Duncan h 187 Franklin
Mac Kenstry John A boarding house 575 and 668 Washington h do
Mackenzie Angus night watchman h 66 Phipps [Grove W 2
MacKinnon Joseph machinist b 37
Macleod Archibald pattern maker h 17 Edison [b 56 Spear
" Archibald F clerk 1259 Hancock
MacLeod Alexander J salesman 1495 Hancock h 39 Bradford
" Lauchlin G polisher h 422 Granite [tic
" McKenzie carpenter h 113 Atlan-
" see Mc Leod
MacMahon William superintendent 24 West B h 5 Walker pl
MacMeekin John B removed to Nova Scotia [Hancock h 837do
MacMillan Samuel E watchman 1281
MacMullkin Edward florist 375 Hancock h at Boston
" Fredrick W foreman h 97 Willow
Macomber Alexander G insurance agent B bds 5 Summer
MACOMBER BENJAMIN F painter 31 Saville h 140 Upland rd See page 49
MacPhail Neil M plumber h 135 Kendrick av [9 Grant
MacPhee Allan telephone inspector h
MacPherson Angus conductor b 150 Beach [Howard h 25 Bridge
MacQuarrie Samuel T clerk 97 E
Madden Catherine Mrs variety 16 Quincy av h do [rry
" Dennis teamster h Smith cor Qua-
" Edward laborer h 16 Quincy av
Madigan Patrick laborer b 270 W Squantum [cy av
Madison Paul ironworker h 16 Quin-
Magee Geoge T reporter Quincy Ledger Patriot and Boston Transcript h 2 Carruth
" Jennie M clerk 10 Merrymount b 99 Copeland
" Marie A b 12 School
" Robert teamster b 22 Centre
" Sarah E widow James R b 122 Butler rd
" see McGee
Magleson Charles K clock repairer h 2 Old Colony av
Maglott Louise, Lizzie Josephine h 5 Willard [b 69 Trafford
Magnarelli Gerado stone polisher
" Luiggi stone polisher h 68 Trafford [ridge
Magoun Thatcher removed to Camb-
Magrini Eugenio stonecutter h 29 Penn [Myrtle
Maguire Edward japanner b 27
" Mary Mrs h 120 Quincy av
" Patrick laborer b 18 Hunt

Maher Michael removed to Lynn
" see Marr
Mahler Harry removed to Dorchester
Mahon Daniel P joiner b 375 Franklin [Dwyer H N
" George laborer b Thomas J
" James J machinist b 375 Franklin
" John F carpenter h Shennen H N
" John J machinist b 375 Franklin [Franklin
" John J piano teacher b 375 Franklin
" Marcus bookkeeper b 375 Frank-
" Margaret A widow James H h 375 Franklin
" William plumber b 375 Franklin
Mahoney Daniel stonecutter h 66½ West
" Dennis stonecutter h 63 Common
" Dennis F removed to Boston
" Elizabeth F clerk 1363 Hancock b 11 Alleyne
" Ellen widow Dennis boarding house 327 Copeland
" Frank draftsman 97 E Howard b 112 Arnold
" James b 171 Manet av H N
" James B rem to Washington D C
" James P teamster h 446 South
" Jeremiah S machinist h 11 Alleyne
" John A blacksmith h 112 Arnold
" John A draughtsman h 28 Vane
" John A removed to Boston
" John J buyer h 8 Barry
" John W laborer b 55 Walnut
" Kate b 38 Bigelow
" Louise H b 8 Barry
" Mary D widow John D h 8 Barry
" Michael J engineer 47 Crescent bds 171 Manet av H N
" Nellie forewoman b 55 Walnut
" Timothy J removed to Boston
" William laborer h 55 Walnut
" William J removed to Boston
" William T clerk Franklin cor Water h 188 Whitwell
Maibach Carl J pattern maker h 49 Tyler [Tyler
" Mary widow Christopher b 49
Main Clarence A photo engraver h 80 Brook [h 43 Jackson
" George (George Main & Son)
" George A (George Main & Son) b 43 Jackson
" George & Son (Geo and Geo A) toolmakers 62 Brook road
" Iza clerk b 43 Jackson
" John apprentice b 43 Jackson
Main
" Lillian clerk b 43 Jackson
" Walter clerk 1431 Hancock b 43 Jackson
Maine Eugene salesman h 37 Royal
Mains Charles A laborer h 581b Washington
" John coachman 170 Adams b do
Mair Marjorie dressmaker h 356 Granite
" Robert quarryman h 5 Perkins
Maki Isaac quarryman h 6 Forest av
" John quarryman h 11 Hillside
Malcolm Alfred J h 91 South
" Barbara widow William h 118 Upland rd [Q
" Chester shoemaker h 15 Hill W
" Frederick G helper b 83 Columbia
" James machinist b 27 Newcomb pl [coe pl
" Victor A machinist h 102 Glen-
" William A teamster h Arthur
Malcomson Robert laborer b 1 Broadway [Washington
Malia Frank iron worker h 437
Malley Joseph laborer rms 30 Chestnut [550 Washington
Malligan Josephine widow William b
Malloch Henry P hatter h 53 Newbury av
Malnati Anglo died Nov 18 1910
" Charles bookkeeper B b 24 Penn
" Edmund G h 20 Trafford
" Joseph stonecutter h 24 Penn
" Louis L stonecutter b 24 Penn
Maloberti Luis, Argentine naval officer h 14 Quincy
Malone Edward laborer b Side
" James F driver combination No 3 H N h 1135 Sea H N
" John h Side street
" John Jr motorman h 564 Hancock
" Sarah A teacher Washington school h 470 South [Side
" Thomas A reserve police b
Maloney Catherine M widow Stephen N removed to Ashmont
" Daniel J engineer h 40 Crosby
" James E hairdresser 1 Cottage av b 1503 Hancock
" James H dentist 1655 Hancock b Hotel Greenleaf
" James M removed to Ashmont
" John rivet maker h 10 Perkins
" John shoemaker b 350 South
" Mary E Mrs dressmaker 52 Summer h do
" Patrick J laborer b 43 Field

Maloney
" Walter electrician 10 Fensmore av bds Hotel Pandora H N
Malong Fred mason h 152 S Walnut
Manchester Charles E removed to Cambridge [Prospect av W H
" Cornelius civil engineer b 33
" Harry E teamster h 299 Granite
" Harry E teamster h 66 Penn
" Leander C Rev h 33 Prospect av W H [ifornia av
Madalini Joseph polisher b 9 Cal-
Mandigo Louise G clerk 1354 Hancock b F J Moore, Dysart
Maney Morton M riveter b 7 Watson ter [at E Braintree
Mangan W A chauffeur 263 Water h
Mangs Charles paving cutter h 40 Ararat rd [Albertina
Manhire John F stonecutter h 22
" Walter F B clerk b 22 Albertina
Manimon William T shipper h 19 N Central av [16 Winthrop av
Manley Alice G stenographer B bds
" Annie F widow Henry h 16 Winthrop av [Beale
Mann Barney D salesman B b 295
" John grocer 41 West h do
" Lydia A widow Charles D h 295 Beale
" William A salesman B h 35 Flynt
Mannex Alice B widow Thomas F h 15 Rogers W Q
" Patrick W granite 148 Willard h 12 Rogers W Q
" Rena b 15 Rogers W Q
" Thomas F died March 29 1910
Manning Bernard F clerk 323 Newport av h 275 Fayette
" Daniel J removed to Neponset
" Earl G insurance agent B h 16 Chester
" James h 102 Water
" John coachman 135 Adams h do
" John H laborer b 74 Madison av Q P
" Michael D laborer h 11 Railway
" Patrick D foundryman h 82 Glover av [do
" Peter J grocer 37 Taber S Q h
" Thomas salesman b 102 Water
" William shoeworker b 102 Water
Mannix Daniel blacksmith r 1503 Hancock h 33 Cottage av
Mansfield Carl E painter b 120 Davis
" Edward A machinist h 120 Davis
Mantila Joseph fruit h 16 Union
Manuel George foreman 97 E Howard
Marahi Camileo laborer h 77 Union
Maranano Salvatore laborer h 57 Water [Co) b 112 Liberty
Maravigli John (John Maravigli &
" John & Co (John and Peter Maravigli, David Bettini and Peter Zoia) granite Columbia
" Peter (John Maravigli & Co) h 112 Liberty [Copeland
Marble Benjamin teamster h 242
" Cecil H salesman B h 95 E Squantum A [to Harmony Me
" Hannah S widow Henry M rem-
" T Augustus teamster h Furnace av near Copeland [Wollaston av
Marceau E Theodore student b 8
" Franz R student b 8 Wollaston av
" J Herbert teacher Quincy Mansion school h 8 Wollaston av
" Louis H clerk B b 8 Wollaston av
Marcell Joseph carpenter h 59 Main
March Nellie E teacher Cranch school h at Withrop
Marchetti Bartholomew (B Marchetti & Co) h 11 Revere rd
" B & Co (Bartholomew Marchetti and Elijah De Marchi) fruit 1527 Hancock
Marcielli Giuseppe engineer 11 Granite h Brackett [24 Common
Marcolini Angelo tool sharpener h
" Joseph stonecutter h 24 Common
Mard Carl b Sailor's Snug Harbor
Marden Eva L removed to Hanson
" Harry G mechanical engineer h 49 Clay
" Henry F carpenter h 20 Elm av
" Mary teacher Washington school b 121 Marlboro
" William M court officer Hancock bldg h 21 Barry [res Border S
Mardon John bookkeeper Summer
Mareni Luigi died April 11 1910
Marinelle Andrea removed to Italy
Marini Antonio apprentice b 70 West
" Joseph stonecutter b 70 West
" Luigi stone polisher h 70 West
" Nicoletta widow Louis h 42 Nightingale av
" Raffile stone polisher h 12 Trask av
Marinilli Joseph laborer h 89 Franklin
MARKER LOUIS P electrician 299 Newport av h 14 Blake See page 14
Markey James laborer h 9 Clay

Markham William G Mrs grocer 1072 Sea h do [h 29 Garfield
Markhman Francis J draughtsman
Marland W Clarence teamster 5 Granite h 17 Wibird
Marnock Alexander C bookkeeper h 24 Newcomb
" A & Co (estate of) granite dealers 73 Liberty [25 Bennington
" Edward D manager 73 Liberty h
" Emma E widow Alexander h 25 Bennington
Marple Warren W h 10 Everett W
Marquis Wilbert steamfitter h 1255 Sea H N [mer h do
Marr Albert C contractor 115 Sum-
" Alberto laborer bds 124 Fayette
" Arthur L electrician h 80 Hamilton
" Edward T teamster b 115 Summer
" George L mason h 145 Hamden circle [ard
" James stonecutter h 81 Godd-
" see Maher
Marrah George J steam fitter h 52 S Walnut [pl
Marsh Allison W student b 61 Irving
" Annie S bds 20 Quincy
" Charles H student b 61 Irving pl
" Edward B leather 110 South B h 41 Irving pl [Bicknell
" Ephraim R carpenter h off foot
" Frederick A gauger B h 70 Payne
" Harold E student b 41 Irving pl
" Henrietta M C bds 3 Irving pl
" Lucy Mrs h 20 Quincy
" Wilson shoe manager at Brockton h 61 Irving pl
Marshall Charles P Rev pastor Washington St Congregational church h 10 Farnum
" Ellen M widow Joseph F h 299 Highland av
" Herbert W salesman b 299 Highland av [Newbury av
" Hugh H pattern maker rms 215
" John rem to Newton Highlands
" Joseph F died March 14 1908
" Robert A painter b 87 Independence av [av
" William granite h 87 Independence
Marstani Antelo blacksmith b 66 West

MARSTIN CLAYTON R dentist 1382 Hancock rm 2 h at Braintree office hours 8.30 to 12 a m and 1.30 to 5 p m evenings by appointment

Martel William teamster b 37 Hall pl
Martell Albert teamster h 62 Copeland [mon
" Ann widow Severin h 43 Com-
" Edward machinist b 43 Common
" Napoleon teamster h r 45 Hall pl
" William quarryman b 43 Common
" William teamster b 37 Hall pl
Martens Henry (Branscheid & Martens) variety 82 Sagamore b 19 Botolph [Hollis av
Martin Alfred machine operator h 96
" Angus D (Empire Polishing Co) 102 Penn h 51 Independence av
" Anna L telephone oper b 11 Walnut [h 49 Chester
" Arthur A foreman 97 E Howard
" Charles stone cutter h 121 Centre
" Charles E draftsman 97 E Howard
" Charles J b 11 Walnut
" Clifford E draughtsman b 65 School
" Edward Jr clerk B b 62 Rodman
" Edward J conductor h 46 Appleton [man
" Edward J quarryman h 62 Rod-
" Elsie B teacher Cranch school b 78 Gass pl
" Frank A removed to Neponset
" George M laborer rms 78 Walnut
" James rms 23 Hersey pl
" James C removed from city
" James V removed to Bridgewater
" John laborer b 78 Gass pl
" John paver h 78 Gass pl
" Jonathan A (Joss Bros Co) b 78 Gass pl [Brook
" Laura E widow Reginald b 122
" Mary widow James h 11 Walnut
" Michael J ice cream 200 Berkeley B h 26 Rustic pl
" Murdock carpenter bds 85 School
" Peter laborer b 78 Walnut
" Robert caulker rms 23 Hersey pl
" Thomas C Rev pastor Methodist Episcopal Church h 12 Hall pl
" Thorndike V draftsman 97 E Howard
" William machinist h 292 Water
Martineau George machinist h 5 Pierce [B h 115 W Elm av
Marvin George E broker 60 Devon
" Jackson machinist h 491 Hancock
Mascari Salvatore fruit 59 Franklin h 45 Water [Jackson
Mason Benjamin dry goods h 11

Mason
" Emma J widow William P b 9 Appleton
" Frank A rms Y M C A
" John W clerk 123 Liberty b 60 Goddard [17 Bay Side rd S
" Roger J carpenter summer res
" Walter C laberer b 32 Lawrence
Massacesi Antonio stone cutter b 3 Liberty sq
Masson Albert removed from city
" John manager 66 Brook rd h 29 Goddard [av
" Richard A polisher h 4 S Central
" Walter polisher h 133 Quincy
Mastrogenzello Antonio laborer F H Crane & Sons b 25 Penn
Matchner Horace A asst manager B h 86 Glover av [Main
Matcovsky Matthew laborer h 150
Mather Thomas F machinist h 385 Hancock
Matheson James A Rev pastor Presbyterian church h 95 Quincy
" Mary A b 1 Johnson av
Mathews Leo h 67 Manet av H N
" Samuel prop Pandora hotel b do
" Samuel prop Pandora Hotel b do
Mathewson Daniel iron worker h 79 Quincy
" Norman apprentice b 79 Quincy
Mathieson Craig granite worker b 348 Granite [setts av
" James holderon b 1 Massachu-
" John stonecutter h 55 Trafford
" John tinsmith b 1 Massachusetts av [setts av
" John T machinist h 1 Massachu-
Matlack Vernon E salesman h 50 Apthorp
Matson Albin carpenter b 9 Hillside
" Frank stonecutter h 25 Smith
" Helen Mrs h 17 Wibird
" John laborer h 291 Granite
Mattell William caulker b 47 Broadway [ingham
Mattfield Henry W removed to Fram-
Matthews Alonzo packer b Island av
" Edith nurse b 79 Freeman
" Esther widow Henry J h 40 Brackett [40 Brackett
" Henry J clerk 97 E Howard bds
" Herbert clerk b Island av [lane
" Joseph stone cutter h 103 Baxter
" Melville removed to Ireland
" Thomas blacksmith h 113 Old Coach rd [rd
Matti Victor quarryman b 6 Suomi
Mattie Stephen coachman 270 Adams b do
Mattson Alfred F driver h Arthur
" Alpha carpenter b 37 Deldorf
" Antti stonecutter b 14 Buckley
" Axel W blacksmith b 70 Pleasant
" Edward painter b 154 Granite
" Elise C widow Peter O h 70 Pleasant
" Fred painter b 154 Granite
" Gustaf carpenter h 333 Granite
" Ida A stenographer B b 70 Pleasant
" Isaac quarryman h Hillside
" John carpenter h 35 Garfield
" John engineer h 24 Buckley
" John V carpenter b 40 Franklin
" Mary widow John A h 151 Granite [ina
" Swan stonecutter h 56 Albert-
" Victor A carpenter b 154 Granite
Matzolli Andrew laborer h Side
Maver Alexander stonecutter b 53 Payne
" George stonecutter h 44 Pleasant
" James W letter cutter h 99 Glencoe pl
" Robert (Glencoe Granite Co) Scammell cor Glencoe pl h 23 Bennington [nington
" Robert Jr electrician b 23 Ben-
" William watchmaker h 55 Presidents av [nington
" William A watchmaker b 23 Ben-
Mavor Alexander C carpenter b 60 Rodman [Taylor
Maxim Arthur S shoemaker h 150
" Florian B contractors supplies B h 3 Elm av [av
" Harrison E laborer b 33 Quincy
" James E laborer h 33 Quincy av
Maxwell Alzaman H carpenter rms 405 Hancock [den circle
" Charles L carpenter h 86 Ham-
" Elizabeth widow Thomas b 201 Safford
" Fred A clerk B h 52 Berlin
" John gardener Squantum Inn S h at Boston
May Charles E rem to Ashmont
Mayer George A clerk 394 Washington h 41 Bay View [Island
Maynard Arthur L removed to Rock
" James T removed to Ashmont
MAYO GEORGE A hardware and plumbing 238 Copeland h at E Milton See page 10
" Samuel N h 46 Sachem
McAdam George carpenter h 8 Eliot

McAdams Annie widow William h 324 Granite [Goddard
McAlder William F carpenter h 22
McAllister George removed to Dedham [P O h at N Abington
McAnarney Hugh R sub carrier Q
" Jeremiah J lawyer 1433 Hancock h 15 Thayer
" John W lawyer 1433 Hancock and 119 Washington B h 37 South [b 37 South
" Thomas F lawyer 1433 Hancock
McAnaw Patrick mason b 85 School
McAneany James machinist h 10 Cherry [rence Q P
McArdle Frank ironworker b 21 Law-
" John W draughtsman rms 11 Farnum
McArthur Angus ship carpenter 97 E Howard h 14 Sixth av
" Daniel moulder h 36 Newcomb pl
" James iron worker b 662 Washington [Washington
McAskell Duncan millwright h 776
McAskill John K pedlar h 6 Main
McAuliffe Eugene clerk B b 44 N Payne [W Q
" Michael stonecutter h 6 Grove
" Michael F lather b 44 N Payne
" Timothy stonecutter h 8 Hillside
McBeth Alexander A polisher b 42 Water [Thompson
McBrayne John carpenter h 11
McBride James iron worker b 96 Arnold [ton
" Joseph F moulder b 632 Washing-
McBurnie Walter S veneerer h 70 Old Colony [h 52 Penn
McCabe Alexander P stonecutter
" Joseph P commercial traveler h 139 W Squantum
" Patrick laborer b 16 Claremont av
" William U S A b 52 Penn
McCain Mary widow Patrick h 111 Copeland [Goddard
McCalder William F carpenter h 22
McCall James ship fitter h rear 403 Washington [Copeland
McCann Helen Mrs massage h 99
" John boilermaker h 149 E Howard [Standish rd S
McCarron James T carpenter h 47
" William plumber B summer res 4 Standish rd S
McCarthy Angela C stenographer b 65 Chestnut [Copeland
" Dennis J stonecutter h rear 83
" Florence wool sorter h 65 Chestnut

McCarthy
" James laborer h 69 Appleton
" John E letter carrier Q P O h Adams Shore H N [at Boston
" Joseph D letter carrier Q P O h
" Josephine M milliner b 65 Chestnut
" Marguerite B bookkeeper 1372 Hancock rm 4 bds 65 Chestnut
" Michael laborer rms 11 Phipps
" Michael J laborer h 101 Water
" Michael W boilermaker h 325 Hancock
" Thoms plumber h 18 Charles
" Thomas stone polisher b 154 Highland av
" Thomas F freight conductor h 154 Highland av [ett
" William leather sorter h 21 Beck-
McCarty Daniel laborer h 8 Willow av [ony av
" John P draughtsman b 8 Old Col-
" Joseph machinist h 4 Old Colony ter [Colony av
" Mary J Mrs boarding 8 Old
" William machinist h 276 Fayette
McCauley Hattie P b 137 Glendale rd
" Hoyt N teacher h 137 Glendale rd
" James blacksmith h 220 Liberty
McCausland William J physician 123 Franklin h do
McClay John carpenter h 15 Wibird
" John H clerk b 15 Wibird
" Thomas messenger 97 E Howard h 19 Summer [bird
" Walter H blacksmith b 15 Wi-
McClellan Joseph removed to Chicago Ill [340 Beale
McClintock George W foreman h
" Henry riveter b 14 Mill
McCloud Hugh stonecutter h 131 Liberty [Harbor b do
" Katherine matron Sailor's Snug
McClure E Clara music teacher 207 E Squantum A b do [Birch
" Frederick W blacksmith h 23
" Gertrude widow Charles F milk 207 E Squantum A h do
" John V clerk B b 207 E Squantum A [ntum A
" Joseph C collector h 207 E Squa-
" Newell W tile mason h 81 Billings
" Ralph P removed to Dorchester
McCluskey John lather h 20 Summer
McCombs Henry W machinist h 280 Fayette
McConarty Peter h 5 Pearl

McConnell Ernest R clerk 1414 Hancock b James McConnell's [av
" Frances A Mrs b 164 Highland
" James fruit 1414 Hancock h off foot Bicknell
" Martin H caretaker Mt Wollaston Farm Sea h do [Bradford
" Robert clerk 1381 Hancock b 31
" Robert G clerk 97 E Howard h 99 Mill
" William stonecutter h 31 Bradford
" William A contractor Boston h 55 Bromfield [Walnut
McConville John laborer bds 28
" William H laborer h 46 Madison
McCormack John stonemason 11 Connells av h do [Grove W Q
" Samuel carpenter h Forest av n
" William G, U S N b 11 Connells avenue [h do
McCormick Francis milk 40 Gilmore
" Francis R driver 40 Gilmore h 5 Curruth [Hall pl
" Gene M cashier 273 Copeland b 8
" James P driver 40 Gilmore b do
" James R stonecutter h 8 Hall pl
" John B died May 17 1911
" John H student b 133 E Elm av
" John S bookkeeper h 133 E Elm avenue
" Mary E housekeeper 40 Gilmore
" Theresa M stenographer b 40 Gilmore
" Thomas D carpenter h 65 Spear
" T gatekeeper 97 E Howard
" William A stonecutter h 67 Willard [h at E Braintree
" W T time keeper 97 E Howard
McCourt Susan housekeeper 387 Hancock
McCoy William removed from city
McCue Charles stonecutter h 18 West
" Charles C engineer b 18 West
" James E glassworker b 18 West
" James T ironworker h 12 Winthrop park
McCulloch Jennie T bookkeeper 15 Granite h 50 Independence av
" John foreman 97 E Howard
" John tinsmith h 63 Madison av Q P [50 Independence av
" Samuel G salesman 15 Granite
" William machinist h 49 Broadway
" William C crane operator h 235 Independence av [231 Belmont
McCully Samuel S druggist Boston h
McCurdy Albert M printer h 117 Elm [cock h 30 Hill Q P
" D J Seward plumber 1653 Han-
" Nora died April 15 1910
McDermon John pavingcutter h 40 Packards lane [26 Elm pl
McDermott Christopher J caulker b
" James blacksmith h 26 Elm pl
" John laborer b 33 Winter
" John J polisher h 122 Willard
" Patrick J foreman h 63 Quincy avenue [ber Co b 26 Elm pl
" William teamster Johnson Lum-
McDevitt Annie widow Dominick b 103 Elm avenue [lard
" Edward agent G Ry Co h 134 Wil-
" John F salesman h 103 Elm av
" J Joseph stonecutter b 134 Willard [Town Hill
McDonald Agnes widow Ronald h 20
" Alexander A ironworker h 19 Pray [h 116 Beach
" Allen R sec 1 Winthrop sq B
" Angus carpetner h 20 Hersey pl
" Angus E laborer h 86 Quincy
" Annie C Mrs h 298 Granite
" Catherine stenographer Boston b 12 Deldorf [Cherry
" Catherine widow Patrick b 29
" Daniel boilermaker h 68 Broadway [av
" Daniel teamster b 211 Highland
" Daniel J blacksmith h 21 Billings [h 61 Edison park
" Donald E salesman 18 Dimmock
" Douglas machinist h 57 Walnut
" Elizabeth Mrs grocer 136 Willard h do [Fort
" Elizabeth widow Kenneth h 2
" Flora widow Alexander b 80 Common [Brook Parkway
" Frances b R J Teasdale's Furnace
" Fred A clerk b 15 Larry place
" George foreman h 94 Pleasant
" George A clerk 315 Copeland b 15 Larry place
" Harold clerk b 116 Beach
" Henry P manager Boston b 14 Deldorf
" James conductor b 38 Jackson
" James polisher b 189 Liberty
" James oiler O C St Ry Co b 55 Washington [Appleton
" James state boiler inspector h 87
" James J meatcutter 273 Copeland h 29 Robertson
" James O draftsman 97 E Howard
" John blacksmith h 15 Larry pl

McDonald
" John foreman h 31 Bigelow
" John foreman b 14 Mill
" John painter b John R McPherson's Adams shore
" John stone polisher h 27 Brooks
" John A laborer bds 86 Quincy
" John A polisher b 27 Brooks av
" John D removed to N Y City
" John H gardener h 29 Cottage av
" John J boilermaker h 42 Chestnut
" John J stonecutter b 43 West
" John S apprentice b 6 Curtis av
" John W electrician rms 48 Revere road [cock
" Joseph A conductor h 973 Han-
" Katherine b 47 Garfield
" Lawrence A clerk b 43 West
" Lexina clerk b 47 Garfield
" Malcolm A granite polisher h 18 Bennington
" Martha bookkeeper 1 Hancock building b 43 West
" Michael h 320 Granite
" Michael quarryman h 23 West
" Michael A clerk 10 Merrymount road b 43 West
" Michael L polisher h 43 West
" Murdock A blacksmith h 165 Willard [ite
" Murdock C polisher h 333 Gran-
" Neil ironworker b 589 South
" Neil A foreman polisher h 24 West [dorf
" Nellie stenographer B b 14 Del-
" Paul teamster b 20 Town Hill
" Peter E salesman b 14 Deldorf
" Robert stonecuter b 70 Federal av
" Robert W H blacksmith h 25 Pearl
" Roderick district foreman 10 Merrymount road h 50 Warwick
" Roderick L carpenter h 47 Garfield [do
" Roderick W clerk 232 Copeland h
" Ronald carpenter h 6 Curtis av
" Stephen R removed to Cambridge
" Susan D widow John A h 7 Hall place
" Thomas carpenter h 12 Deldorf
" Thomas plasterer rms Y M C A
" Thomas Jr telephone inspector B b 14 Deldorf
" William teamster h 25 Common
" William J machinist rms 580 Washington

McDonald
" William R shipper b 27 Brooks av
" see Macdonald [h do
McDonnell Arthur carpenter 48 West
" Arthur P carpenter b 48 West
" Francis J clerk b 48 West
" Henry G student b 53 Bigelow
" John A died Feb 27 1911
" John J removed to New York City
" John T driver h 4 Franklin pl
" Mary A widow Thomas h 31 Bridge [Bigelow
" Mary G widow John A h 53
" Matthew F bookkeeper b 31 Bridge
" Philip J removed to Wrentham
" Robert E salesman b 53 Bigelow
" Teresa teacher Willard school b at S Braintree
" Thomas C salesman b 31 Bridge
" Thomas H h 65 School
" & Kelly (James F Kelly) granite 59 Brook road
McDonough Harry W salesman h 120 Prospect av W H [nia av
" Patrick stonecutter h 12 Califor-
" Patrick W traveling salesman h 25 Edwin
" Peter polisher h 8 Perkins
McDougall Angus polisher bds 59a Garfield
" Annie widow Murdock h 59a Garfield [ley ct
" Archie ironworker b 62 Clever-
" Bridget widow Daniel h 40 Grove W Q
" Daniel died Aug 1 1910
" John H supt h Edgemere road
" Malcolm clerk Franklin cor Water bds 225 Water
" Neil teamster h 225 Water
" Neil Jr teamster b 225 Water
" Richard boilermaker b 556 Washington [Field
McDowell Thomas J carpenter h 98
McEachern Alexander J polisher h 130 Quincy
" John J died April 15 1911
" Margaret widow John J h 261 Water [ette
McElmon Robert electrician b 89 Fay-
McEnnis Delia widow Thomas D h 141 Elm
McEwan George baker h 1109 Sea
McFadden Albert H painter 33 Franklin avenue h do
" James W died April 19 1910
McFarlane George granite h 54 Merrymount road

McFarlane
" James patternmaker b 14 Bennington
" James W died 1910
" John carpenter b 10 Claremont avenue [mount rd
" Maude W teacher bds 54 Merry-
" Sarah widow James W h 113 Elm
McFayden Neil B carpenter h 2 Franklin place
McGann Patrick died 1910
McGauvran Edward K salesman 1357 Hancock h 130 Babcock
McGee Dennis paving cutter h 125 School
" Henry F clerk b 125 School
" H timekeeper 97 E Howard
" William shoemaker b 125 School
" see Magee [W Squantum
McGeoghegan James laborer bds 85
" John laborer h 28 Walnut
McGerigle Daniel J chauffeur 215 Adams b do [ner
McGhie Thomas pipefitter b 104 Sum-
McGillicuddy Ellen widow Bartholomew died Jan 28 1911 [ner
" Eugene H shoe heeler h 35 Sum-
McGillvray James h 17 Phipps
McGilvray Annie W bookkeeper 192 Granite b 118 Willard
" Archibald helper b 30 Bay View
" Arthur L clerk 1657 Hancock b 51 Crescent
" Bernard carpenter h 30 Bay View
" Charles F reg clerk b 51 Crescent
" Charles J lawyer Boston b 118 Willard
" Florence clerk bds 51 Crescent
" Frank piper b 30 Bay View
" Jean widow John h 34 Payne
" John lineman b r 28 Revere rd
" John B watchman 97 E Howard h 51 Crescent [b 118 Willard
" Joseph R clerk 97 E Howard
" Margaret E widow Andrew h 118 Willard [327 Hancock
McGinnis James clerk foot Beach b
" Joseph P (Jordan & McGinnis) h 80 Farrington
" Neil stonecutter b 155 Quincy
" Philip remover to Cambridge
McGinty Agnes T clerk 1433 Hancock rm 13 b 19 N Payne
" Annie widow John h 19 N Payne
" Edward H blacksmith. h 11 N Payne
McGoey Patrick J supt mill Johnson Lumber Co b 103 Brackett [ors Home
McGoldrick Charles b National Sail-
McGovern Catherine C teacher Gridley-Bryant school b 95 Adams
" James P salesman B h 10 Taft
" Jane P artist h 95 Adams
" John C died Dec 18 1909
" Sarah C bookkeeper h 95 Adams
McGowan Annie dressmaker 43 Franklin h do
" Annie G housekeeper 37 Crescent
" Elizabeth T nurse b 37 Crescent
" John A letter carrier Wollaston P O h 33 Flynt [lin
" John C clerk Q P O h 43 Frank-
" Joseph A painter h 37 Crescent
" Mary E widow bds 387 Beale
McGrail Henry b 22 Hunt
" Joseph laborer b 22 Hunt
" Mary clerk Boston b 22 Hunt
" Mary widow h 28 Newbury
McGrann Frank R shoemaker h 126 Phipps [Winthrop park
McGrath Annie Mrs housekeeper 12
" Annie widow Thomas h 32 Field
McGRATH BROTHERS (Henry McGrath) Quincy Marble and Granite Works 187 Water See page 278
" Catherine A h 11 Douglass
" Edward clerk h 9 Crosby H N
" Edward J laborer b 57 Old Colony [Pleasant
" Harry A clerk 187 Water bds 99
" Henry (McGrath Bros) 187 Water h 99 Pleasant
" James J quarryman h 2 Franklin place [Canal
" John hostler rear 24 Granite h 55
" Joseph J stonecutter b 11 Douglass
" Katherine Mrs h 25 Farrington
" Mary Boston Trans bds 32 Field
" Michael J stable Arlington near Brook h 278 Fayette [ence
" Patrick boarding house 28 Law-
" Patrick H printer h 206 Fayette
" Philip F salesman 269 Copeland h 11 Douglass [Pleasant
" Richard H purchasing agt B b 99
" Thomas conductor bds 32 Field
" Thomas J compositor Boston h 32 Field
" William H oiler h 213 Willard
McGregor Alexander shipfitter b 17 Baxter lane
" Ernest removed to Boston

McGregor
" James blacksmith b 350 South
" John apprentice b 350 South
" John G salesman rms 61 Washington [Trafford
" Roderick C granite polisher h 66
" William P ship fitter h 38 Curtis avenue [Harbor
McGrevey Peter bds Sailors' Snug
McGue Joseph caulker h 93 Safford
McGuerty Frank b 47 Old Colony
" John laborer h 44 Madison
" Michael laborer h 47 Old Colony
McGuigen Joseph carpenter b 350 South [14 Moscow
McGuinness James A clerk bds
" William molder h 14 Moscow
McGuire Harry asst engineer O E L & P Co h at Boston
" James W baggage master Atlantic station rms 55 Billings
" John ironworker b 63 Madison avenue Q P
" John riveter b 46 Sumner
McHoul David carrier h 76 Hancock
McIhmoh E S draftsman 97 E Howard
McInnis Christine matron Sailors' Snug Harbor bds do H N
" James teamster b 59a Garfield
" John ironworker b 46 Winter
" John D foreman 10 Merrymount road b 968 Hancock
" John F designer rms 11 Farnum
" Mary matron Sailors' Snug Harbor bds do H N [59 Pleasant
" Miles J (Eagle Polishing Co) h
" Patrick b 288 Washington
" Philip removed to Cambridge
" Samuel carpenter h 389 Water
" Sarah dressmaker 59 Pleasant h do
" see McGinnis [Freeman
McIntire George F painter bds 36
" Harry B salesman Boston h 3 Calumet
" Herman F real estate 1433 Hancock rm 3 h 21 Dixwell av
" James apprentice b 71 Albertina
" Mary A widow James h 71 Albertina
" Neil blacksmith Hancock near Billings road h at Dorchester
" see McIntyre [Filbert
McIntosh Alexander quarryman h 7
" Andrew h 180 Franklin
" Andrew, U S A b 88 Quincy
" Andrew Jr foreman 102 Penn h 184 Franklin

McIntosh
" Angus stonecutter b 88 Quincy
" David stonecutter b 88 Quincy
" David stone turner rms 68 Federal avenue
" Edward removed to Waltham
" Edwin stonecutter h 224 Liberty
" Elmer H bookkeeper Boston b 247 Beale
" Jessie widow Angus h 88 Quincy
" John stonecutter b 88 Quincy
" John J blacksmith 119 Columbia h at Weymouth [lin
" Lawrence time keeper b 67 Frank-
" Lillian clerk b 88 Quincy
" Walter E clerk Boston b 88 Quincy [Town Hill
" Walter S blue printmaker bds 10
" William M stonecutter h 67 Franklin [nite 119 Columbia
" & Sons (Andrew McIntosh) gra-
McIntyre James machinist rms 10 Cottage [den circle
" Joseph D machinist h 129 Ham-
" Larrie J janitor 97 E Howard
" see McIntire
McIsaac James lineman h 20 Pearl
McJennett John F summer residence 53 Apthorp
McKay Albert laborer bds Garfield
" Annabel Mrs h 60 Farrington
" Celia C widow Roland b 108 Phillips [Roseline av
" Daniel R police inspector h 14
" George A police b 17 Edwards
" George D surveyor City Hall b 14 Roselin avenue
" Harold C salesman h 108 Phillips
" John stonecutter h 215 Liberty
" Mary clerk b 45 Smith
" see MacKay and Mackay
McKean Archibald ship fitter b 63 Madison avenue Q P [ter
McKee Alexander helper h 239 Wa-
" Alexander J stone polisher b 239 Water [W Q
" Mary widow George b 42 Grove
" see McKie [ant av
McKeen Robert C fish h 38 Bry-
McKelvie John joiner h 5 Shaw
McKenna Bridge removed to S Boston
" Eugene A japanner b 85 E Squantum A
" John blacksmith h 30 Crescent
" John fireman b 368 South
" John F molder b 79 W Squantum [N Y
" John R removed to Schenectady

McKenna
" William P blacksmith h 40 Packards lane [Chestnut
McKenney George H machinist h 49
" Thomas R clerk 644 Washington h 27 Cherry
McKenzie Alexander W tinsmith 80 Sagamore b 87 Independence avenue
" Angus stonecutter h 50 Rodman
" Catherine widow Gordon h 69 Upland road
" Charles blacksmith h 6 Goddard
" Charles W mason h 98 Pleasant
" Daniel J polisher h 29 Trafford
" George surveyor rm 8 City Hall b 69 Upland road [Pleasant
" James D helper 3 Saville b 98
" John M helper h 32 Lawrence
" Katie dressmaker b 225 Water
" Mabel G bookkeeper Boston b 69 Upland road
" Malcolm polisher h 71 School
" Margaret A widow John bds 12 Royal [P
" Roderick carpenter h 43 North Q
" Stewart laborer h 346a Granite
" Walter S civil engineer City Hall h 54 Upland road
" William carpenter b 350 South
McKeon Anna C bookkeeper 323 Hancock b 28 Glover avenue
" Edward J foreman T R & S Co h 28 Glover avenue [av
" James D apprentice b 28 Glover
McKerlie James riveter h 112 E Howard [A
McKernon Hugh laborer h 3 Oak
McKile H timekeeper 97 E Howard
McKim Ohman N (Sturgis & McKim) provisions 1443 Hancock h 119 Glendale road [29 Saville
McKinnon Alphonso stonecutter h
" Donald polisher h 48 Rodman
" John polisher h 8 Rodman
" John A removed to Jamaica Plain
" Murdock polisher h 27 Albertina
" Murdock P clerk 79 School h at Boston
" William lineman b 968 Hancock
McLachlan D watchman 97 E Howard
McLaren Louise stenographer 30 Washington b at Cambridge
McLaughlin Alexander teamster b 20 Quarry
" Annie clerk Boston b 47 Bates av
" Catherine widow William h 3 Kent

McLaughlin
" Daniel shoemaker b 3 Kent
" Donald driller b 63 Madison av Q P [Howard
" Duncan T time keeper b 155 E
" Edward caulker h 137 Sumner
" Frank laborer b 54 Hall place
" Frank riveter b 46 Howard av
" Frank J stonecutter h 14 Furnace avenue [ington
" George carpenter rms 550 Wash-
" George stone polisher h 180 Copeland [land
" George stoneturner h 248 Cope-
" H watchman 97 E Howard
" Hugh caulker b 22 Newcomb pl
" Joseph laborer h 73 Quincy
" James granite cutter h 20 Quarry
" James motorman h 15 Franklin
" James F clerk b 47 Bates av
" James J riveter h 112 S Walnut
" James P conductor b 3 Kent
" James W stonecutter h 20 Goddard
" John ship fitter h 229 Water
" John L bookkeeper Boston b 47 Bates avenue [av
" John P rivetmaker h 9 Spring
" Joseph H laborer h 34 Gass pl
" Joseph H laborer h 73 Quincy
" Joseph H teamster h Old Coach road near Adams
" Louise clerk b 47 Bates avenue
" Patrick bootmaker b 53 Penn
" Peter laborer h 20 Sixth ave
" Sarah h 15 Franklin
" Thomas clerk 97 E Howard
" Thomas died April 9 1911
" Thomas F tailor 4 Maple bds 21 Chestnut
" Thomas J clerk b 47 Bates av
" William agent h 2 Bates av
" William J marine engineer b 3 Kent [19 Sumner
McLay William C patternmaker h
McLean Annabel and Mayme h 90 Water
" Charles messenger 97 E Howard
" David blacksmith b 162 Kendrick avenue
" Emma H forelady h 39 Payne
" Henry F clerk Boston h 126 Winthrop avenue [bertina
" Hugh J stone polisher h 31 Al-
" James W manager 251 Water h 259 do
" John conductor bds 7 Temple
" Kate A telephone operator h 39 Payne

McLean
" Lizzie J h 39 Payne
" Robert foreman 290 Water h 321 Granite
" Robert W carpenter h 33 Edison
" Sadie W clerk 7 Granite h 39 Payne
" Samuel polisher h 23 Gordon S Q
" Samuel clerk h 198 School
" Simon J helper b 198 School
" William asst 97 E Howard
" William G machinist h 14b Goddard
McLellan Affie b 160 Hancock
" Hugh polisher b 133 Phipps
" James polisher h 133 Phipps
" Mary h 6 Wild place
McLennan Alexander J polisher h 225 Water [deral av
" Daniel granite polisher h 34 Fed-
" Daniel K polisher h 11 Trafford
" Duncan C machinist b 92 Quincy
" Duncan J foreman 783 Washington h 155 Independence av
" Frederick A ironworker h 14a Goddard [school house
" Isaac polisher h Granite near
" John J polisher h 230 Liberty
" John M provisions h 175 Liberty
" Mary A widow Malcolm S h 92 Quincy
McLENNAN RODERICK physician 28 Federal avenue h do office hours until 9 a m, 2 to 3 and 7 to 8 p m Telephone Quincy 892-W
McLeod Alexander laborer b 284 Copeland
" Alexander laborer b 10 Rodman
" Alexander C polisher h 47 Pleasant [pendence av
" Alexander J polisher h 98 Inde-
" Alton D engineer h 1 Walker pl
" Alvin D removed from city
" Angus carpenter b 475 South
" Angus stone polisher h 89 Gilbert [man
" Arnie widow Donald M h 54 Rod-
" Cathel W removed from city
" Catherine dressmaker 32 Quincy bds do
" Cyrus polisher b 38 Jackson
" Daniel attendant 211 Adams b do
" Daniel laborer bds 92 Quincy
" Daniel quarryman h 198 School
" Daniel J polisher b 54 Rodman
" David J stonecutter b 40 Jackson [School
" D stableman 263 Water h 63

McLeod
" Harvey W machinist h 23 Blake
" Hugh asst foreman 97 E Howard h 737 Washington
" John carpenter h 32 Quincy
" John carpenter b 4 Ring av
" John polisher bds 43 Trafford
" John teamster h 66 Trafford
" John A polisher h 3 Owens pl
" John F carpenter h 143 Arlington [ton
" John M carpenter b 143 Arling-
" John W rms Y M C A
" Laughlin J stone polisher h 49 Smith
" Malcolm polisher h 62 Trafford
" Malcolm polisher b 56 Jackson
" Mamie E Mrs h 59 Hamden cir
" Monty moulder b 4 Ring av
" Murdock typewriter repairer b 32 Quincy [cy
" Newton bookkeeper B b 32 Quin-
" Robert ironworker b 589 South
" William J (W J McLeod & Co) h 60 Liberty square
" W J & Co (William J McLeod, Lawrence Butler) granite Vernon
" see MacLeod [Taylor
McLoon Edward E clerk Boston b 66
" James E conductor h 66 Taylor
McMahon Michael removed to E Weymouth [cent
" Patrick J stonecutter b 55 Cres-
McMann Felix moulder b 20 Broadway [264 Newbury av
McMaster Edward F rivermaker h
" Leo J undertaker 21 Franklin b do [Copeland
McMillan Angus teamster h 290
" John A removed from city
McMullen Albert R machinist h 975 Hancock
" A draftsman 97 E Howard
" James laborer b 20 Sixth av
" William laborer rms 23 Hersey place [lard
" Mary widow Matthew h 117 Wil-
McNair John plumber rms 16 Franklin [h 177 Whitwell
McNairn Robert clerk 1358 Hancock
McNally Michael letter carrier Atlantic P O h 249 Newbury av
" Thomas laborer h 23 Holmes
" see McNeally [Beach
McNamara Francis B coopper h 303
" James special police bds 117 Willard [lard
" Mary widow Matthew h 117 Wil-

McNamee Joseph B removed to Dorchester
" Patrick helper h 10 Cherry
McNaughton George polisher h 128 Quincy
McNeally Ellen teacher John Hancock school b 172½ Willard
" Joseph J plumber 1428 Hancock h West street [Willard
" Margaret widow James h 172½
" see McNally
McNEAR GEORGE W & CO automobile accessories 26 to 30 Cambria Boston See page 272
McNeil Daniel mason h 90 Quincy
" Daniel C hostler 17 Wharf h 767 Washington
" D Humphrey station agent W Quincy station h 1 Revere
" Elizabeth J teacher Willard school b 32 Crescent
" Francis stonecutter b Water n Brewers corner
" Francis O chipper h 90 Pleasant
" Isaac I teamster b 767 Washington [ington
" James C clerk B b 767 Wash-
" James T moulder h 122 Arnold
" John D painter h 250 Water
" John T died Nov 1910
" J draftsman 97 E Howard
" Michael painter h Water near Brewers corner [ite
" Patrick laborer rms 297 Granite
" Thomas F stonecutter h 32 Crescent [ton
" William foreman b 177 Washing-
McNice Bernard at T R & S Co b 23 Holmes [Holmes
" Daniel driver Truck No 2 h 27
" Frank removed to Boston
" John laborer h 495 Hancock
" Patrick laborer h 27 Hollis av
McNicol Neil ironworker b 111 Chubbuck [nam h do
McNiff William H milk 110 Put-
McPartlin John plumber b 51 Walnut
" Peter laborer h 51 Walnut
" Rose housekeeper 51 Walnut
" Thomas laborer b 47 Old Colony
McPhail Alexander polisher h 41 Franklin [avenue
" Neil M plumber h 135 Kendrick
McPhee Alexander polisher h Nightingale av near Gilbert
" Florence B b 182 Warren av
" John laborer h 29 Trafford
" Martha housekeeper 74 Glover av
McPhee
" Mary C dressmaker B b 46 Appleton [56 Jackson
McPherson Alexander optician B b
" Andrew commercial merchant B h 8 S Central av
" Angus polisher bds 71 School
" Christina teacher Coddington school b 8 S Central av [mon
" Duncan C quarryman h 80 Com-
" Frank salesman B b 80 Common
" John fireman Z E L & P Co h Quincy st
" John laborer h 348 Granite
" John D electrician h 111 School
" John R builder B h 8 Gannet rd Adams shore
" John W polisher b 92 Quincy
" Joseph H clerk B b 80 Common
" Margaret stenographer 30 Washington h at Cambridge
" Neil M polisher b 86 Quincy
" Roderick polisher h 319 Granite
" Roderick D watchman h 11 Water
" William clerk bds 80 Common
" William laborer rms 348 Granite
" William polisher h 34 Taber S Q
McQueen Daniel W assistant foreman 97 E Howard
" George grocer 213 Farrington h 60 N Central av
" Roderick A died Feb 24 1910
McQuinn B Russell salesman 257 Water h 44 Pleasant
" Chester T salesman 257 Water h 15 Franklin
" Mary E Mrs b 44 Pleasant
McRitchie Malcom bds Sailor's Snug Harbor [Beach
McTear Ellis M carpenter h 191
" James machinist h 108 Beach
McTiernan James physician (New York City) b 16 Common
" John stonecutter h 10 Common
" John L removed to Milford
" Joseph L police b 79 Willard
McVay Daniel shipper b 43 Payne
" James stonecutter h 43 Payne
" John J painter b 43 Payne
" Mary T clerk 375 Granite b 43 Payne
" Patrick removed from city
McVicker Duncan caulker rms 10 Cottage [Whitwell
McVitie Edith compositor b 249
" Robert P engineer h 249 Whitwell [232 Farrington
McWhinnie Clarence R coremaker h

Mead Albert clerk foot Beach b 133 E Elm av [Dimmock
" Alfred L driver hose 4 h 44
" Annie nurse rms 31 Chery av
" David T h Field
" Elizabeth C removed to Laconia N H [h 445 Granite
" George P teller 1354 Hancock
" John V teamster h 45 Field
" Peter B bookkeeper h 612 Washington
" Royal L rem to Boston [Field
" William M steam fitter h 42
Meadow Brook Ice Cream Company 83 Penn near Pumping Station
Meaney James contractor 12 Standish av h do
" Jeremiah laborer h 121 S Walnut
" John J blacksmith b 121 S Walnut
" John T printer b 12 Standish av
" Joseph engineer b 24 Centre
" Margaret widow Michael h 24 Centre
Meassina Neri stonecutter h 27 Penn
Mecagni Enrico stonecutter h 119 Independence av
" Rosie Mrs variety 119 Independence av h do [Bates av
Meda Hannible designer B h 15
Medling Eliza Mrs h 159 Water
Mednis Adam painter h 55 Hancock
Medros Antonio laborer h Bay View
Medrose Anthony clerk b 50 Shennan H N
" Katherine h 50 Shennan H N
Meehan Walter J carpenter h 333 Water [97 Appleton
Meek William T bookkeeper B h r
Meier Frederick A machinist h 7 Felton [Liberty
Meir Joseph stonecutter h 104
Meirijala Albert laborer b 44 Arthur
Melifant Peter quarryman h Forest av near Grove
Melanson Clement millwright h Ardell [Bigelow
Melcher Abbott L paper B h 54
Melendy A Edward clerk h 11 Grant
" Frank engineer h 341 Copeland
Melhuish Ernest driller h 10 Ellerton rd [mount rd h 56 Hudson
Melick Martin L engineer 10 Merry-
Mellen Carl A painter 243 Granite b do [Bay View
" Chester B watchman b 59
" George E conductor b 213 Independence av
Mellen
" Herbert b 213 Independence av
" James S iron worker h 773 Washington [View
" J Ripley pattern maker h 59 Bay
MELLETT ROBERT electrician Bayfield rd cor E Squantum A h do See page 280
Mellor John molder h 38 Eustis
Mellow D hallman 97 E Howard
Melrose David h 12 Plymouth
" Elizabeth widow John b 12 Plymouth [mouth
" Thomas blacksmith bds 12 Ply-
Melville Charles T clerk b 42 Stewart [h 45 Newcomb
" Frank R clerk 644 Washington
" James A (H H I Smith & Sons) b at E Weymouth
" John T ship fitter h 42 Stewart
" Robert caulker rms 4 Curtis av
" Samuel C b 42 Stewart
Melvin Mary groceries 64 Copeland h do [Edison pk
Mendoza Francis B salesman b 21
Mendum Anna B stenographer B b 52 Prospect [Penn
Menghi Andrew stonecutter b 15
" Parmanus mason h 50 Revere rd
" Peter stonecutter b 15 Penn
" Theodore stonecutter b 15 Penn
Menhinick Edwin stone contractor 79 Elm h do [av
" James E shoemaker h 35 Cottage
Menzie Robert Y ship fitter h 91 North Q P [h 132 Marlboro
Mercer Frederick J carriage maker
Merchant Leonard A painter h 88 Brook [h do
Mercurio Francis grocer 96 Sumner
" Joseph shoemaker b 96 Sumner
Merigan F A provisions 1522 Hancock
" John J manager 1522 Hancock h 200 Federal av
Merilainen John stonecutter h 5 Carlmark [Washington
Mero Everett A iron worker b 668
Merriam John tailor h Centre rd cor Charles H N
" John E removed to Charlestown
Merrill Abbie S h 293 Fayette
" Aurelia M h 293 Fayette
" Carlton N electrician h 45 Davis
" Clara J teacher Quincy school h at Dorchester [Upland rd
" Elizabeth S widow John W b 113
" Ernest S student b 283 Fayette

Merrill
" Eugene A machinist h 41 Bromfield [bine
" Frank L japanner h 53 Wood-
" Frank S machine operator T R & S Co b 53 Woodbine
" Fred C assistant professor Tufts Dental College B h 283 Fayette
" John F (Swthen & Merrill) real estate 1433 Hancock h 126 Butler rd
" John L dentist B b 283 Fayette
" J Francis bookkeeper B h 43 Crescent [av h do
" Lora C carpenter 92 N Central
" Mary E widow Jonathan b 215 Safford [ington
" Thomas F machinist h 556 Wash-
" William A machinist b 53 Woodbine [Water h 156 Liberty
" William F tool manufacturer 344
Merritt Amos L bookkeeper B b 61 Upland rd [rd
" Arthur C carpenter 13 Elm pl h
" Frank L meat cutter h 52 Prospect
" Kate h 43 Pleasant
" Ralph G removed to Vermont
MERRY MOUNT GRANITE CO P W Driscoll agent Water junction Liberty quarries rear 75 Quarry Mt Ararat See page 276
" Mount Poultry Yards (E F Young) Elliot
Messier Elphege A clerk 257 Water h 28 Quincy [North Q P
Mester Joseph H ship fitter h 101
Metcalf Charles carpenter b 39 North Q P [Q P
" Clarence coppersmith b 39 North
" Herman h 184 Davis
" William removed to Boston
Meteskofsky Harry laborer h 160 Main [port av b 164 Safford
Metherall John F plumber 311 New-
" John J watchman h 164 Safford
Metkofsky George laborer h 93 Sumner [cock rm 13
Metropolitan Life Ins Co 1433 Han-
" Park Police station Furnace Brook parkway
" Pumping station off Fenno
Mettry Farah (Mettin & Antoon) h 118 E Howard
" & Antoon (Peter S Antoon and Farah Mettry) variety 118 E Howard
Mewis William assistant engineer T R & S Co h 10 Quincy
Meyer Andrew broker B h 17 Sea av
" Frederick H machinist h 309 Beale [N
Meyers Andrew S h Bay View H
" Elizabeth R Mrs b 76 Rivers
" John b Andrew S Meyers H N
Michael Alexander stonecutter b 23 Caledonia av [School
" Bella clerk 1425 Hancock b 126
" Bella widow William h 126 School [onia av
" James engraver B b 23 Caled-
" John engineer b 23 Caledonia av
" Margaret compositor h 23 Caledonia av [Caledonia av
" Margaret S widow John h 23
" William D clerk 1391 Hancock b 23 Caledonia av
Michelo Gerso laborer b 97 Brackett
Middlemas Margaret widow h end Forest av
MIDDLETON WILLIS J physician 446 Washington h do hours until 9 a m and 2 to 4 and 7 to 8 p m Telephone 500 [ton
" Willis P student b 446 Washing-
Mier Joseph died May 21 1911
" Anti laborer h 13 Clarke av
Mikkanen Matti letter cutter h 3 Carlmark [Station
Milamaki Andrew stonecutter b 9
" Carl stonecutter h 9 Station
Milburry Olive Mrs dressmaker h 82 W Elm av [Squantum A
Miles Henry H carpenter B h 170 E
Miley Roger E flour salesman B h 130 Brook [Kent
Milford Ambrose shoemaker b 4
" John J stonecutter b 4 Kent
" Mary J widow Thomas J h 4 Kent
" Patrick A policeman h 27 Centre
" Thomas laborer b 4 Kent
Millard Charles F driver h 276 Whitwell [Taylor
Millea Andrew H machinist b 50
Miller Albert J driver b 19 Hall pl
" Allan Mc driller h 473 Quincy av
" Amy A bookkeeper 138 Granite b 19 Hall pl
" Andrew W engraver b 73 Botolph
" Annie W teacher Adams school b 73 Goddard [at E Milton
" Arthur H clerk 97 E Howard h
" Byron A foreman B h 73 Botolph [Franklin
" Byron C clerk 47 Liberty h 211

Miller
" Calista J Mrs rms 124 Upland rd
" Charles h 231 Liberty
" Charles A bridge builder h 11 Wayland [bury av
" Charles F fireman h 116 New-
" Charles W (Abbott & Miller) 64 Washington h 28 Cherry av
" Christina widow William h 137 Quincy
" Daniel C carpenter h 114 Willet
" Edward E salesman B h 41 Bigelow [av
" Ellen M Mrs h 18 High School
" Frank B foreman Boston Gear Works h 53 Tyler
" Frank L insurance agent B b 18 High School av
" Gilbert M h 2 Kent [nhia Pa
" Henry F removed to Philadel-
" Henry P salesman b 31 Chestnut
" Herbert F builder 49 S Central av h do [ona Pa
" H Fletcher Jr removed to Ver-
" John blacksmith h 70 S Walnut
" John G manager 111 Central B h 22 Bent ter
" John L foreman h 19 Hall pl
" John L granite 47 Liberty h 211 Franklin [Botolph
" Mary E widow James P b 73
" Preston H linotype operator b 211 Franklin
" Robert oil 231 Liberty h do
" Sylvester A salesman B h 63 Bigelow [44 Pearl
" Tupper G salesman 47 Liberty h
" Victor E grocer 1259 Hancock h 23 Russell pk [Edwin
Millican William J architect b 9
Milliken Eben L died Aug 13 1910
" Thomas carpenter h 83 Bird H N
Mills James engineer h 65 Scammell
" Mary E widow Forest R h 186 Arlington
" B Summer res 67 Billings
Milne Alfred carpenter b 1 Laury
" Andrew president Milne & Chalmers h 38 Independence av
" Andrew Jr (Milne & Hector) h 40 Bradford
" Bella S writer b 86 Glencoe pl
" Charles stonecutter b 149 Quincy
" George helper b 137 Quincy
" James corporation clerk Milne & Chalmers b 38 Independence av
" James died Dec 16 1909

Milne
" Margaret W b 38 Independence av [Glencoe pl
" Marjorie widow James h 86
" Mary B T treasurer Milne & Chalmers b 38 Independence av
" Thomas D salesman Milne & Chalmers h 7 Parsons
" Walter I clerk b 86 Glencoe pl
" William A removed to New York
MILNE & CHALMERS Inc (Andrew Milne president) granite 6 Penn and 110 Summer B See page 279
" & Hector (Andrew Milne Jr and James Hector) granite Nightingale av - -
Minchin Julia A widow Martin V B nurse rms 29 Adams bldg
" Patrick laborer b 327 Copeland
Miner Charles B removed to New London Conn
" Edward foreman C F Bates & Co h 59 Old Colony av
" Eliza clerk b 59 Old Colony av
Minihan John P blacksmith h 10 Rustic pl [South
" Michael boarding house 497
Minkkanen Oscar stonecutter h 92 Gilbert [port av h 15 Blake
Minot Oscar A hairdresser 335 New-
Mirabito Pasqualino clerk b 19½ Bate av [Washington b at Boston
Mirick Edith A stenographer 30
Mirkin Michael upholsterer h 67 Washington h do [Whitwell
Mischler Andrew M decorator h 207
" Gretchen clerk B b 207 Whitwell
" Henrietta died Dec 12 1909
" Joseph A clerk b 207 Whitwell
Mitchell Arthur W towerman h 26 Dysart [bury av
" Arthur L blacksmith h 35 New-
" Christina widow William A removed to Portland Ore
" Cleneth R bookkeeper foot Beach b 133 E Elm
" Edward L foreman B h 111 Brook
" Edward L Jr clerk Q P O h 131 Glendale rd [Brook
" Esther B widow Robert b 122
" E Frank collector 27 Granite h 55 Pleasant
" Fred salesman rms 17 Wihtney rd
" Hat Co (W Pencie Mitchell) 90 Beale [133 E Elm av
" George W grocer foot Beale h
" Hattie B widow John C h 19 Elm

Mitchell
" Hatiemay clerk rm 7 City Hall b 11 Brook [ington
" Henry B packer rms 177 Wash-
" Henry F, R R engineer b 83 Billings
" James iron worker h 80 Main
" James C carpenter h 94 Prospect av
" James M clerk h 46 Euclid av
" John carpenter bds Samuel McComack's Forest av
" John polisher b 30 Pleasant
" John R laborer h 20 Hunt
" Joseph A bookkeeper Boston bds 111 Brook [Q
" Malachi stonecutter h 3 Grove W
" Marian stenographer 97 E Howard h Spear st [Newbury av
" Mary F widow Thomas J b 116
" Maud E bookkeeper B b 28 Brook
" Patrick J stonecutter h 75 Trafford
" Robert foreman h 158 Federal av
" Robert Jr removed from city
" Robert W clerk h 136 Prospect av
" Seymour D clerk bds 133 E Elm av
" Thomas driller h 6 King's lane
" Thomas driver bds 8 Old Colony avenue
" Thomas granite polishing Centre c Columbia h 38 Bennington
" Thomas C stableman 244 Arlington bds 8 Old Colony avenue
" Thomas F removed to Methuen
" Volney F freight clerk B h 83 Billings
" Walter A clerk B h 359 Water
" Walter D B foreman h 72 Faxon rd [Putnam
" Wellington W assessor bds 165
" William H removed to Dorchester
" W Pencie (Mitchell Hat Co) h 122 Brook [H N
Moebs Adolph clerk b Prospect av
" Henry A h Prospect av H N
Moeser Frank stonecutter h 51 Rodman
Moffatt David blacksmith h 13 Ash
" David caulker b 22 Newcomb pl
" David G removed to New Bedford
" David L draftsman 97 E Howard h 145 Upland rd
" Frederick G machinist b 13 Ash
" Jessie widow Jordan B h 145 Upland rd

Moffatt
" Marion M stenographer B bds 13 Ash [13 Ash
" William C traveling salesman bd
Moir Alexander stonecutter h 419 Hancock
" Frederick E bds 419 Hancock
" Isabella teacher John Hancock school bds 419 Hancock
" John clerk B bds 419 Hancock
" William R removed to Boston
Moller Arthur P machinist h 120 E Howard
" William P laborer h 494 South
Mollica Antonio grocer 43 Water h do
Monaco Michael laborer h 116 Newbury av
Monahan Anna H stenographer B b 283 Copeland [b 20 Crescent
" Edward engineer 308 Copeland
" James fireman rms 1287 Hancock
" John carpenter h 78 Bird H N
" John D foreman h 24 Barry
" Joseph A secretary B b 20 Crescent [Crescent
" Mary B teacher at Malden bds 20
" Michael C granite 308 Copeland h 20 Crescent [throp pk
" Patrick stonecutter b 10 Win-
" Sadie E stenographer B bds 20 Crescent
Monceaux Ernest E engineer h 19 Hill [Liberty
Monica Domenico stonecuter h 132
Monicks Florence shoemaker h 38 Water [Washington h do
Monk George music teacher 241
" Louie C teacher Lincoln school b at S Braintree [Cottage
Monks Edward machinist rms 28
Monroe Caroline M widow Lorenzo D h 106 Billings road
" Charles E dentist 345 Newport av W h 43 Winthrop avenue
" Charles E foreman 116 Fayette h at Revere [63 Elm av
" Edgar S jeweler 7 Chauncy B h
" Ellis L traveling salesman b 106 Billings rd [15 Dysart
" George B mgr 1364 Hancock h
" Joseph plasterer rms Y M C A
" Joshua L Rev bds 18 Bigelow
" Louis milk 83 Quarry h do
" Warren B teamster 227 Granite h do
Montgomery John stonecutter h 1621 Hancock [West
Monti Abondio (B & G Monti) b 50

Monti
" Angelo stonecutter b 4 Furnace avenue [av
" Antonio stonecutter b 4 Furnace
" Baptista died March 28 1911
" B & G (Giuseppi and Abondio) granite 105 Willard
" Giuseppe B (B & G Monti) h 4 Furnace avenue
" John stonecutter h 19 Doble
" Martin shoemaker b 23 Larry pl
" Mary widow Carlo h rear 53 Willard [Willard
" Pasquale stonecutter bds rear 53
" Peter stonecutter h 23 Larry pl
" Rudolfo stonecutter h 10 Douglass
Montosi Angelo carpenter h 159 Water
Moodie Elizabeth h 261 Liberty
" Frederick J leathercutter b 223 Liberty [Beale
" George H insurance agent b 269
" Irma milliner bds 223 Liberty
" James stonecutter h 223 Liberty
" J Roberts stonecutter h 223 Liberty
" Lillian A bookkeeper 1435 Hancock b 223 Liberty [do
" Minnie cashier 79 School b 123
" William C clerk 1445 Hancock b 123 School (School
" William P stonecutter h 123
Moody Henry H carpenter h 42 River
" Henry H Jr joiner b 42 River
" Ira machinist rms 54 Broadway
Mooers Alice B Mrs h 90 Brook
Mooney Charles J asst manager 1364 Hancock rms Y M C A
" John removed to Newton
" Robert ship fitter b 39 Broadway
" Thomas laborer h 66 S Walnut
Moore Albert W engineer h 1 Garfield
" Arthur W removed from city
" David removed to South Boston
" David J removed to Boston
" Edward D engineer h 55 Presidents av
" Edward E engineer h 5 Pierce
" Emily b 26 Adams
" Ernest H bookkeeper B b 233 Atlantic [Garfield
" Frances O widow William b 1
" Frank Mrs b 257 Granite
" Frank J engineer h Dysart near Elm [Brookline
" John G clerk 30 Washington h at
" John W died April 18 1911
" Mary A Mrs removed to Beverly

Moore
" Patrick J stonecutter h 96 Water
" Robert W metal worker B h 198 Billings [142 Glendale rd
" Sidney L clerk 97 E Howard b
" William H shoemaker h 142 Glendale rd [28 Curtis
Moorehead George K driver b
" James milk 28 Curtis h do
" James Jr clerk 1417 Hancock h 138 Elm
Moorhouse Joel (Nicoll's Granite Works) granite 197 Centre h 335 do [Winthrop av
" Stephen P bookkeeper B h 25
Moran Alice clerk 392 Hancock b 333 do
" Daniel J carpenter h 4 Ring av
" Frank A manager Squantum Inn S h at Boston
" James motorman b 61 Warren av
" John removed to New York
" Joseph R student b 344 Washington [ter
" Kate widow Michael h 26 Bax-
" Lawrence machinist rms 30 Chestnut
" Lawrence W removed from city
" Leo T telephone inspector b 26 Baxter [do
" Margaret clerk 392 Hancock b 333
" Martin caulker h 20 Newcomb pl
" Patrick b 13 Kidder [P
" Patrick carpenter b 109 North Q
" Patrick carpenter b 4 Ring av
" Patrick laborer h 21 Adams
" Peter steamfitter h 344 Washington [53 Rawson rd
" Thomas P travelling salesman h
" William T plater and dry goods 392 Hancock h 333 do
Morch Hans draftsman 97 E Howard
Morehouse William G electrician h 335 Centre [h do
Morey Charles restaurant Sea H N
" Fred W publisher B h 264 Belmont
" see Mowry
Morgan Clyde B salesman B h 125 Beale [ter
" Ellsworth E Mrs h 2 Alleyne
" Ernest iron worker b 37 Beacon Q P [h 132 Brook
" Fred H Rev field sec Zions Herald [House
" George machinist b Hancock
" James foreman 97 E Howard

Morgan
" James D ship fitter h 20 Wollaston av [av
" John salesman B h 23 Standish
" Vern R painter h 1 Summit av
" William F bds 132 Brook [h Side
Moriarty Catherine widow Michael D
" Eleanor C stenographer Johnson Lumber Co b 129 Sumner
" Hannah widow Timothy h 41 Madison av Q P [ner
" Hanora widow Daniel h 129 Sum-
" John D lineman h 129 Sumner
" John J laborer h 65 Penn
" Joseph motorman b 129 Sumner
" Timothy carpenter b 41 Madison av
Morin Mary clerk b Berkeley ter
Morrell George E clerk at Cambridge summer res 12 Middlesex
Morrey Charles fisherman h 1260 Sea H N
Morrill Charles J coat cutter b 32 Grove W Q [cock
" Frederick ironworker b 405 Han-
" George farmer h Bicknell H N
" Raymond P coat cutter b 32 Grove W Q
" Vesta b J H McDougall's Edgemere rd [Q
" William polisher h 32 Grove W
Morris Andrew D bakery 8 Brook h 118 Belmont [Granite
" David H bookbinder B bds 262
" Hugh R removed to Norwood
" John A paving cutter h 13 Cross
" John R bookkeeper B h 22 Hamilton N D
" Minnie L housekeeper 30 Walker
Morrisette Albert removed to Revere
" Arthur removed to Boston
" Cyril P stonecutter b 25 Crescent
" Joseph sheep skin cutter b 5 Side
" Napoleon h 5 Side
" Paul V violin teacher b 5 Side
" Peter neckware b 5 Side
Morrison Andrew H h 16 Elm
" Beatrice M asst bookkeeper 9 Granite b 19 Spear
" Francis (Soudan & Morrison) granite Gilbert h 98 Goddard
" James forester b 7 Wilson
" James machinist h 48 Coddington
" James C laundryman h 125 Sagamore [av bds 196 Washington
" James K dry goods 11 Cottage
" John machinist h 272a Granite
" John teamster h 31a Granite

Morrison
" John E chauffeur b 31a Granite
" Joseph shoemaker h 97 North
" Joseph G iron worker b 97 North Q P [Rodman
" Leslie W clerk 97 E Howard b 20
" Maria J h 48 Coddington [dard
" Mary F stenographer B b 98 God-
" Murdock stoneboxer h 282 Water
" Robert D died May 29 1910
" Seagley A salesman B h 166 Safford
" William carpenter h 196 Washington [h 99 Glendale rd
" William chauffeur 64 Washington
Morrissey Alexander N foreman h 50 Taylor
" A B draftsmau 97 E Howard
" George E (Morrissey Public Carriage Service) h 91 Revere rd
" James F blacksmith h 274a Granite [ite
" James F Jr driver b 274a Gran-
" John J (Morrissey Public Carriage Service) h at Neponset
" Mary W clerk 11 Granite b 274 do
" Public Carriage Service (John J and George E Morrissey) 13 Faxon blk
" William E died Nov 10 1909
Morse Charles W chauffeur h 395 Water
" Edward teamster h 28½ Crescent
" Ethel E widow Joseph C h Monroe rd cor Fairmount way
" Hiram A Mrs (Dorchester) summer res 107 Bellevue rd S
" Hiram F hostler h 6 Crescent
" Joseph C leather 72 High B h 18 Fairmount way [Highland av
" Phebe G widow Charles h 309
Mortenson William mason 35 Arthur h do [JQuincy av
Mortimer James machinist h 479
Morton Albert pattern maker h 609 Adams [nut
" Arthur L teamster h 74 Wal-
" Frank E machinist b 35 Newcomb
" George W died March 15 1911
" Herbert R grocer 263 Billings rd h do [ings rd h do
" Herbert R Mrs manager 236 Bill-
" Lydia widow George W h 10 Spear [Washington
" Mary I widow Wiliam S b 701
" Peter stonecutter h 42 Bennington

Mosar Joseph quarryman h 16 Larry pl [Atlantic
Moseley Belle B bookkeeper b 118
" Harry H b 118 Atlantic
" S Ann b 118 Atlantic
" Thankful W widow William A h 118 Atlantic
Moses Charles driver b 77 Garfield
" John P manager Hotel Pandora Fensmere av h do
Mosman Ada F proofreader B b rear 94 Appleton
" Charles F clerk B h 49 Walker
" Charles W supt 121 Kingston B h 105 Faxon rd
" Eunice R widow Daniel removed to Lowell [Bromfield
" Leuign I draperyman B h 56
" Nahum h rear 94 Appleton
Moss Christine widow William J h 69 Atlantic A
" Samuel machinist h 21 Clarendon
Motla Peter hairdresse 132 Washington h do [land av
Mott Henry H mason b 249 High-
Moulton Albert R salesman B h 260 Safford [mont
" Clarence H electrician h 204 Bel-
" Elsie C stenographer b 204 Belmont [mont
" Sallie P widow Eben b 204 Bel-
Movalli John stonecutter h 160 Liberty
Mower Carrie M variety 333 Newport av rms 208 Safford
Moyle John O stonecuter h 174 Centre
" Lucy J widow John h 271 Water
" Richard H removed to Maine
" Sylvanus A clerk P O Wollaston h 271 Water
Moynihan Cornelius blacksmith h 105 Independence av
" Cornelius E trackman h 27 Main
" Elizabeth stitcher b 84 Franklin
" Helena bookkeeper 27 Granite b 84 Franklin
" Helena J h 49 Webster A
" Julia T b 49 Webster A [lin h do
" Margaret F dressmaker 84 Frank-
" Nora housekeeper 89 E Squantum
Muccendon Charles yardman 783 Washington h Canal [Rodman
Muckle David stone polisher h 20
Mueller Charles C collector 1463 Hancock h 535 Washington
Muer Catherine widow Ferdinand h 98 Pleasant
Muer
" Julius pipe fitter b 98 Pleasant
" Theodore draughtsman b 98 Pleasant [Franklin
Mugford Charles C butter h 191
Muherone Antonio laborer b 78 Union
Muir Albert R machinist h 168 Highland av
" John clerk 97 E Howard
" Robert iron worker h 38 Curtis av
Muirhead John ship builder h 53 Scammell [h 53 Scammell
" John P apprentice 116 Quincy av
" Samuel fireman b 53 Scammell
" Wallace machinist h 312 Fayette
" William removed from city
Mullane Bridget widow John h 30 High School av
" Charles shoemaker h 203 Main
" Henry H painter b 1 Oak
" Mary J widow John h 1 Oak
" William H letter carrier Q P O b 1 Oak [7 Willet
Mullaney Honora widow Michael h
" John laborer h 7 Clay
" J Ambrose electrician b 7 Willet
" Thomas A stoneboxer h 5 Quarry
Mullarkey Bernard stonecutter h 76 Willard [st exten
" James stonecutter h 39 Quarry
" Michael stonepolisher h 39 Quarry st exten [Adams
Mullen Catherine widow John h 511
" Charles G grocer 183½ Willard and 1 Bryant av b 511 Adams
" Cornelius stonecutter h Grove cor Forest av [Hollis
" Francis J insurance agent h 28
" Frank J clerk 323 Newport av h at Neponset
" James hostler b 49 Broadway
" James H letter carrier Wollaston P O station h 26 Everett W
" John stonecutter h 72 Cranch
" John removed from city [Cross
" Michael J boiler maker h 13½
" Patrick mason h 66 Common
" Rose Mrs h 39 North Q P
" William removed to Boston
Muller James salesman h 62 Tyler
Mulligan Foxwell stonecutter h 10 Wesson av
" James shoemaker b 10 Wesson av
" John shoemaker b 10 Wesson av
" Joseph shoemaker b 10 Wesson av
" Walter F teamster 17 Wharf h 780 Washington
" William H laborer h 24 Water

Mullin Daniel granite polisher h 37 Nightingale av
" Daniel B electrician b 104 Quincy
" James D electrician b Cranch
" James F plasterer h 36 Mill
" James T granite polisher h 104 Quincy
" Leo Ed timekeeper 97 E Howard
" William F helper b 36 Mill
Multer Virgilo dentist B h 81 Billings
Munafo Paul hairdresser 287 Newpora av h 7 Cable
Mundell John W station agent Wollaston h 26 Beale
Mundie Alexandeer granite 92 Liberty h 106 Independence av
" Alexander 2nd b 43 Common
" Alexander Jr quarryman h 43 Common [av
" John E clerk b 106 Independence
Mundy James F laborer b 111 Arnold Q P
" John h 111 Arnold Q P
" Nellie compositor 10 Chestnut b 111 Arnold Q P [Arnold Q P
" William A stenographer B b 111
Munkley James A rem to E Milton
Munn John clerk B b 60 Rodman
Murchison Samuel stonecutter h 23 Albertina [old
Murdock James machinist h 92 Arn-
" Jane D widow James h 25 Gordon S Q
Murkland Herbert W reporter B American h 118 Sagamore
Murphy Albert A painter 1620 Hancock h do [ford
" Arthur electro plater h 239 Saf-
" Arthur painter h 313 Copeland
" Augustus F clerk b 23 Faxon av
" Daniel blacksmith h 7 Connells av
" Daniel engineer h 367 Copeland
" Daniel F b 47 Chestnut
" Dennis crossing tender Robertson h 8 Grove W Q [lard
" Dennis stonecutter h 12 Wil-
" Edward iron worker b 475 South
" Edward laborer h foot Greenleaf
" Edward F agent b 303 Water
" Edward J prescription pharmacist 1415 Hancock h 11 Russell pk
" Edward J removed to Somerville
" Ellen widow John J h 20 Rogers W Q [av
" Esther widow Michael h 40 Bates
" Frances M h 211 Copeland [N
" Francis E salesman h 43 Bird H

Murphy
" Frank plater b 239 Safford
" George J ship builder h 3 Shaw
" Helen M widow Patrick h 23 Faxon av
" Henry D harness manufacturer 158 Hancock h at Dorchester
MURPHY HENRY P plumber 43 Franklin h do See page 282
" James helper h 34 Payne
" James laborer h 581a Washington
" James P dentist 1433 Hancock b 57 Upland rd [Billings
" James S printers' pressman h 26
" Jeremiah h 32 Gass pl
" John removed to New York
" John stonecutter h 34 Payne
" John J carpenter h 131 Liberty
" John J conductor b 47 Chestnut
" John J clerk 77 Newbury av h Old Colony
" John J died Nov 3 1910
" John T stonecutter h 18 Rustic pl
" Joseph blacksmith b 350 South
" Joseph electrician b 249 Hancock
" Joseph molder b 29 Walnut
" Kate C Mrs h 5 Sachem pk
" Kelley & Co (Thomas M Murphy & Patrick Kelly) granite Willard near Rogers [nut
" Mary widow John h 47 Chest-
" Mary A milliner 1441 Hancock h 1550 do [av
" Mary E bookkeeeper B b 40 Bates
" Mary R Mrs h 249 Hancock
" Michael E machinist h foot Greenleaf
" Michael F tracer 97 E Howard
" Nicholas T express 57 Crescent h do [1550 do
" Nora J milliner 1441 Hancock h
" Patrick blacksmith h 29 Walnut
" Patrick J clerk assessor's office h 278 Whitwell [ton
" Robert B fireman h 25 Farring-
" Rose R widow h 249 Hancock
" Thomas J salesman B b 32 Gass pl Co) h 47 Smith
" Thomas M (Murphy Kelley &
" Thomas M fireman b 596 South
" Timothy (Caniff & Murphy) h 27 Bradford
" William riveter b 494 South
" William E molder h 63 Walker A
" William F stonecutter h 25 Grove W Q
" William T b 239 Safford

Murray Albert N printer h 59 Winthrop av W H
" Athole draftsman 97 E Howard
" Bella H teacher Coddington school b 226 Liberty [thur
" Eliza widow William S h 83 Ar-
" E K transit man 97 E Howard
" George H lunch and pool 13 Billings rd h at Roxbury
" George H wholesale shoes h 395 Newport av [260 do
" George S granite 127 Granite h
" James F asst traffic chief 10 Merrymount rd h at Boston [H N
" James W policeman h River rd
" John blacksmith h 34 Berlin
" John A painter h 2 Faxon rd
" John C granite 14 Gass pl h 226 Liberty
MURRAY LEMUEL G druggist 1 Copeland h at Jamaica Plain See page 3
" Mary widow James h 46 Granite
" Mary G teacher Washington school b 83 Arthur
" Minnie A Mrs dry goods 5 Botolph bds 2 Faxon rd
" Patrick iron worker b 46 Winter
" Patrick laborer b 46 Winter
" Robert driver 387 Hancock b at Neponset
" Robert J painter h 22 Madison
" Robinson student b 395 Newport av [18 Bennington
" Ruth C teacher Lincoln school b
" Wiliam mason h 15 Rodman
Murry John E b Sailor's Snug Harbor
Muse Arthur b 17 River A
Musgrave Frank clothing cutter h 100 Bromfield
" Samuel salesman b 100 Bromfield
" Thomas L A clothing cutter B h 101 Rawson rd [Field
Mussenden Charles D laborer h 121
Mutch Alexander A polisher h 213 Liberty [Quincy av
Myatt Benson h 8 Taft
" Edward motorman rms 1287 Hancock [h 27 Beacon Q P
" Joseph P driver 136 Washington
" Mark J (B & Q Ex Co) 136 Washington h 40 Baxter
" Mary widow Benjamin b 8 Taft
Myers Henry T brass finisher h 31
" James E removed to Braintree
" Lemuel J blacksmith h 252 Franklin
Naclerio Raffael teamster b 316 Water [do
" Salvatore teamster 316 Water b
Nahas Simon grocer 154 Sumner h do
Nardone Joseph grocer 69 Water h do
Nash Clement salesman h 12 Poplar
" Hattie L widow George N h 61 Upland rd
" James A M janitor Quincy Yacht Club b 61 Upland rd
" John W h 102 Revere rd
NASH LYSANDER W real estate and insurance 329 Newport av h 114 S Central av See front cover [61 Upland rd
" William G driver r 24 Granite b
Nason Charles R electrician h Bay View av H N [av
" John A plumber h 33 N Central
" Leonard H machinist h 26 Hall pl
" Luther W clerk Franklin cor Water h 1 Town Hill
Nata Harry laborer h 227 Quincy av
Nathan Joseph tailor 14 Granite h 40 Curtis
NATIONAL GRANITE BANK The Rupert F Claflin cashier 1374 Hancock See back cover
" Granite & Polishing Co Albertina
NATIONAL MT WOLLASTON BANK Horace F Spear cashier 1374 Hancock See back cover
" Sailors' Home Fenno cor Wendall av
Naud Andrew laborer h 891 Sea H N
" Jenney h 889 Sea H N
" Olof fireman b 889 Sea H N
Nay Bigelow F h r 53 Howard av
Neagle Agnes bookkeeper b 77 School
" Ellen widow John S h 77 Sch-
" John h 15 Filbert
" John machinist b 77 School
" Joseph J shipper 64 Washington b 51 Baxter [182 Warren av
Neal Ernest B consulting engineer h
" Forrest I treas Old Colony Laundry Co 12 Tirrell ct h 98 Putnam [W
" Frank R fish B h Summitt av
" James iron worker rms 68 Broadway
" J E h 116 Granite [cock
" Ronaldo machinist rms 1564 Han-
Neale George J draughtsman 97 E Howard rms 1247 Hancock
Neary James E instructor 97 E Howard h 885 Hancock [city
Needham Charles G removed from

Needham
" Mark boiler maker b 541 Washington [Works h at Dorchester
Neiderberger A foreman Boston Gear
Neill Robert janitor Cranch school h 75 Brackett [497 South
Neilson Joseph draughtsman b 497
Nelligan Edward T gas fitter h 209 Main [bldg b Hotel Greenleaf
" Gertrude stenographer 6 Hancock
Nellis Morris tailor 1503 Hancock h at Roxbury [40 Berlin
Nelson Addie M widow Henry E h builder 178 Centre h do See page 275 [son
NELSON ALBERT carpenter and builder 178 Centre h do See page 275
" Albertina widow Nils b 36 Nel-
" Alfred engineer h 9 Suomi rd
" Alfred S clerk B b 144 Atlantic
" Anders G janitor h r 18 Granite
" Andrew h 20 Nelson
" Andrew shoes 21 Granite h 211 Whitwell [ant Home
" Andrew G removed to Mt Pleas-
" Anton stonecutter h 280 Granite
" Axel G paper hanger 194 Highland av
" Catherine C h 17 Prospect
" Charles J A special police b 71 Hancock
" Charles N milk Faxon lane h do
" Charles W carpenter h 479 Hancock
" Clara saleswoman b 71 Hancock
" Daniel U S N b 34 Hall pl
" Eleanor M secretary B b 75 Atlantic
" Emil painter h Ocean S
" Frank quarryman b 17 Buckley
NELSON ERNEST R lumber 455 Granite See page 286
" Esther Mrs (Boston) summer res Dorchester S
" George F U S N b 30 Cranch
" Henry b r 18 Granite
" Henry E died May 17 1911
" Hilda h 4 Town Hill
" Hjalmer laborer h 31 Garfield
" Horatio piano polisher B h 144 Atlantic
" John blacksmith h 37 Garfield
" John Mrs h 96 Bay View av H N
" John stone polisher h 12 Pack ards lane [den
" John A paving cutter b 21 Ry-
" John A removed to Vermont

Nelson
" John F iron molder h 175 Billings rd
" John H carpenter h 405 Hancock
" John P driller h 54 Garfield
" John R lawyer and real estate 4 Brunswick S h do
" John T brass worker B h 30 Cranch [cock
" Josephine casemaker b 71 Han-
" Marie widow Augustine b 21 Ryden
" Mary widow Nils h 375 Granite
" Mary Mrs h 71 Hancock [av
" Matthais W motorman h 3 Oak
" Neils shoelaster b 34 Hall pl
" Nils machinist h 60 Parker
" Nils polisher h 34 Hall pl
" Oscar stonecutter h Palmer
" Peter stonecutter b 357 Granite
" Peter A variety 159 Granite h 165 do [av H N
" Ralph laborer b 96 Bay View
" Richard tool sharpener h 153 Whitwell [pect
" Robert B bookkeeper b 17 Pros-
" Roy C machinist b 405 Hancock
NELSON THOMAS prop Hub Cycle Co 20 Granite h 78 Garfield See page 288
" Warren H variety 134 Washington b 144 Atlantic
" William engineer 97 E Howard
" William inspector h 20 Standish av
" William painter h 75 Atlantic
" William teamster b 37 Hall pl
" William N pattern maker b 175 Billings rd
" see Nilson
Neminskin Hannah Mrs h 169 Willard [berty
Nereo Luigi shoemaker h 148 Li-
Nerri Marcino stonecutter b 39 Penn
Nerses Baylerian H photographer 1507 Hancock h 71 Billings rd
Nesbit John asst foreman 97 E Howard h r 737 Washington
Nesbitt Elizabeth I h 78 Lincoln av
" Sarah widow George h 78 Lincoln av [Penn
Neshe Giuseppe stonecutter b 41
Ness J Thomas foreman 97 E Howard
Nesula Jacob stonecutter h 57 Arthur
Nettleton Wiliam H machinist b 8 Old Colony av
Neves Ernest driller b 104 Sumner

Nevin Caroline D Mrs (J B & C D Nevin) h 1419 Hancock
" Joseph B & C D props Hotel Greenleaf 1419 Hancock
Nevins Robert riveter b 74 Broadway
New England Telephone and Telegraph Co 10 Merrymount rd
Newall Robert tool mfr Water near Liberty h 243 Water
Newberger Frank H shipper at Roxbury summer res Green S
Newcomb Albert R died Dec 1 1910 Allen b 1 Elm pl
" Arthur W (S F Newcomb) 73 E Howard b 98 do
" Caroline b 49 Newcomb
" Charles H salesman B h 16 Webster A [Howard
" Charles W shoemaker h 148 E
" David A laborer h 28 W Howard
" Edward P apprentice b 19 Elm pl
" Edwin W shoes 14 Exchange B and 13 Newcomb pl h 11 do
" Emmie S seamstress b 11 Foster
" Ernest G carpenter b 19 Elm pl
" Ernest L bookkeeper h 34 Webster [bdg b 39 Gay
" George H asst engineer 21 Adam
" Harold W stenographer b 57 Winter
" Harrison G O h 35 Edwards
" Herbert H (S F Newcomb) 73 E Howard h 106 do
" Ida M b 603 Washington
" Jessie P fish 40 Winter h do
" John Q clerk Q P O h 35 Bigelow [Elm pl
" Margaret widow Elmer E h 19
" Martha B h 53 Newcomb
" Mary E widow Albert R b 552 South [Gay
" Mary M widow George E h 39
" Millard F carpenter h 244 Quincy av [Newcomb
" Richard dep surveyor B h 49
" Robert polisher h 5 Hall pl
" Rollin H inspector h 57 Winter
" Russell I died Nov 1910
" Samuel F (Arthur W and Herbert H Newcomb) groceries 73 E Howard
" Walter T machinist b 19 Elm pl
" Webster b 35 Edwards [Howard
" Webster C shoemaker h 148 E
Newcombe John b 302 Water
" Thomas J mason h 302 Water
Newell Abbie widow Chester B b 81 Brook [157 Vassall
" Adelaide L widow Howard N h
" Baxter shipper B h 81 Brook
" Cherry L asst bookkeeper 9 Granite b 81 Brook
" George A carpenter h Cottage
" Julia M dressmaker 7 Temple rm 6 h at N Weymouth [sall
" Robert S insurance B b 157 Vas-
" see Newall
Newhall Mary A teacher Quincy Mansion school b 72 Willow
Newman Arthur R painter b 50 Main
" Henry died Jan 8 1911 [nite
" Hjalmar shoe repairer h 363 Gra-
" Lillian teacher drawing public schools b at Kingston [Beach
" Mary C widow Henry A h 273
" Nathan tailor h 37 Union
Newson Harry joiner h 60 S Walnut
" James W ship fixer h 32 Field
Newton Albert clerk 97 E Howard h 28 Revere rd
" Arthur bookkeeper b 10 Cottage
" Helen C widow Charles D b 79 Lincoln av [Atlantic
" Lucy F J widow Charles B h 91
" Thomas boiler maker h 10 Cottage
" Thomas Jr clerk h 284 Granite
" William B draftsman 97 E Howard b Hotel Greenleaf [H N
Nichols Arthur salesman h 12 Poplar
" Burr O teamster b 57 Gay
" George K draughtsman 97 E Howard h 1 Francis ct
" Henry T b 575 Washington [ford
" Herbert stonecutter b 43 Traf-
" Isaac J laborer h 57 Gay
" John J stonecutter h 16 Station
" Mary A Mrs h 19 Botolph
" Stephen W salesman b 19 Botolph
" Walter F commercial merchant B h 407 Newport av
" Walter H clerk b 282 Fayette
" William B asst general manager 11 Granite h 80 Goffe
" William W salesman B b 407 Newport av [Quincy
Nicholson Charles stonecutter bds 137
" Corlin machinist b 47 Broadway
" Emma Mrs h 8 Franklin pl
" John polisher b 155 Quincy
" John stone polisher b 199 Liberty
" Louis draftsman 97 E Howard b 8 Franklin pl [ford
" Murdock polisher b 44 Brad-

Nickerson Archer M school master B h 167 Putnam [46 Gay
" Isaac E confectionery 6 Maple h
" Luther engineeer h 109 Faxon rd
" Nathan G real estate 79 Milk B h 41 Winthrop av
" N Gorham salesman h 62 Prospect av W H
" Selden H carpenter h 48 Ardell
Nickodini John stonecutter h 46 Copeland [Federal av
Nicol Charles G gardener h 121
" James superintendent Mt Wollaston Cemetery and florist 87 Coddington h do [ington
" James Jr salesman B h 87 Codd-
" Robert iron worker h 46 Sumner
Nicoll Edgar blacksmith b 134 Independence av
" Harry S (Nicoll Granite Works) h 134 Independence av
" Matthew S pattern maker b 134 Independence av
Nicoll's Granite Works (Harry S Nicoll and Joel Moorhouse) Centre cor Branch
Niemi Oscar stonecutter b 81 Gilbert
" Solomon milkman h off Adams near Common
" Thomas stonecutter h 81 Gilbert
" Tyyne bookkeeper 372 Granite b 25 Station
" Victor stonecutter h 81 Gilbert
Nightingale Ada M clerk rm 1 City Hall b 449 Granite
" Charles W (C W & G W Nightingale) h 440 Granite [nite
" C W & G W (Charles W and Geo W) grain off Penn
" Frank W collector 17 Granite h 1355 Hancock
" Fred clerk bds 336 Granite
" Fred E salesman 5 Granite h 336 Granite
" George W (C W & G W Nightingale) h 440 Granite [nite
" J Warren real estate 445 Gra-
" Mary E widow James h 440 Granite [ington
" Walter car cleaner b 42 Benn-
" Willard E painter h 233 Water
" Wyman B laborer h 338 Granite
Niland Martin stone polisher h 29 Robertson [son av
Nilsen Selina widow Carl J h 33 Nel-
Nilsson N O draftsman 97 E Howard rms 380 Washington
" see Nelson

Nimeskern George removed from city
Nironen Andrew ship fitter h 4 Arthur av
Niseman Richard h 575 Washington
Niskanen Charles laborer h 26 West
Nix Clement D carpenter h 11 Ring av [pl
" James E carpenter h 72 Glencoe
Noble Clinton architect B h 287 Beach [do
" Cyrus E painter 8 Glover pl h
" Everard machinist h 78 Safford
" George D foundryman h 11 Peirce
" Howard reporter B h 33 Appleton
" Nancy A widow Thomas b 8 Glover pl [station h 8 Glover pl
" Wm F depot carriage Atlantic
Nodder Charles clerk 97 E Howard
Nolan Chester boat builder h 41 Edison pk [58 Adams
" John J foreman 97 E Howard h
" William J fireman h 21 Walnut
" William J student b 58 Adams
Nolund Jacob carpenter Stoughton H N
Noonan Leo sporting editor Quincy Telegram b 185 Manet av
Noorby Ernest C machinist h 612 South
Nord Andrew stonecutter h Sea H N
" Charles J steel heater h 279 Water
" Peter A teamster h 47 Arthur
Nordberg Andrew carpenter h 2 Suomi rd [Whitwell
Nordquist Nils blacksmith h 184
" Wilfred clerk 1381 Hancock b 184 Whitwell
Norfolk Clothing Co (H Sochat and Joseph Halter) clothing 1479 Hancock [Hancock
" Pharmacy (Paul J Brown) 407
" Varnish Co (William H Emerson and Charles A Abrahamson) Newport av n W Squantum
Norling Albin timekeeper h 19 Wilson [do
" Charles J job team 19 Wilson h
" Victor fireman h 20 Station
" Walter machinist b 20 Station
Norman James plumber b 70 Federal av
Norrie Alexander h 49 Newcomb pl
" Annie B bookkeeper 1 Laury
" David teamster Johnson Lumber Co b 49 Newcomb pl

Norrie
" Ethel P Mrs teacher piano 250 Belmont b do
" Elspet widow William h 38 N Payne [Elm
" James commercial merchant h 91
" John machinist b 1 Laury
" William died Sept 9 1910 [Payne
" Wiliam Jr boiler maker b 38 N
" William B stonecutter h 1 Laury
" William G engineer b 49 Newcomb pl [Hancock ct
Norris Bridget widow Patrick h 11
" Charles carpenter h Winnipeg av H N
" Ella M buyer B b 11 Hancock ct
" George H salesman h 202 Whitwell
" Joseph engineer b 64 Edison pk
" Lawrence stableman h Brook rd
" Olive Mrs h 39 Robertson
" Richard removed to Norwood
" William W granite polisher h 82 Trafford [Sea H N b do
Norteman Ernest M clerk 1304
" William restaurant 1304 Sea H N h do
" William G clerk b 16 Island av
" Walter E electrician h 318 Fayette [Stanton
North William B variety store 26
Northrop Fred A salesman B h 9 Island av H N
" Norman F clerk B h 113 Franklin av
" William C clerk b 9 Stanton
Northrup A foreman 17 E Howard
Norton Albert O inspector B E Ry Co B h 30 Royal
" Charles teamster rms 7 Temple
" Charles W rms 7 Temple [H N
" David W teamster b 19 Crosby
" Edward Rev h 35 Greenleaf
" George at F R S B Co rms 15 Hersey pl
" John laborer b 5 Holmes
" L M Miss asst editor B b 133 E Squantum A
" William removed to Boston
Norwood Herbert P machinist h 96 Farington [85 North Q P
Nott Hattie C C widow George L b
" William J carpenter h 19 Cottage av [Apthorp
Nourse James G lamp lighter h 54
" John H laborer b 30 Broadway Q P

Nourse
" Rufus M removed to W Medfield
" Walter E electrician h 318 Fayette [15 Claredon
Novelli Alma F clerk 7 Granite b
Now George painter h 51 Smith
Nowell Ernest P district contract agent 10 Merrymount av h at Braintree
Nowland J Martin lawyer 24 Adams blg h 37 Edgemere rd
" see Nolan
Noyes Clara L housekeeper 87 Brook
" Elmer T bookkeeper B bds 87 Brook [h 87 do
" Ephriam L hulled corn 18 Brook
Nuerima Charles carpenter b 368 Granite [Edwards
Nugent Alexander gardener rms 3
" Hugh blacksmith h 50 S Walnut
Nute Myrtie E teacher High school b 47 Butler rd
" Norman rms Y M C A
Nutter Elvira widow George removed to Braintree
" Frederick removed from city
Nutthall John boiler maker h 159 Water
Nutting Adah B dentist 1382 Hancock rm 4 b 406 Granite
" Anna P widow John D h 412 Granite [Granite
" Avilda widow Joshua H h 406
" Edward W H fish h 210 Liberty
" Inez L b 406 Granite
" Shirley F men's furnishings 6 Copeland h 412 Granite
" Susie R Mrs variety 208 Liberty h 210 do [rd
Nutton James moulder b 17 Ellerton
Nyberg Carl A painter h 160 Granite
Nye Alfred G painter h 5 Webster A
Nyhan Annie L bookkeeper b 329 Hancock
" Daniel F lineman h 49 Woodbine
" Daniel J brass foundry Newport av opp Norfolk Downs station h 329 Hancock
" Daniel J Jr machinists apprentice b 329 Hancock [Hancock
" Mary A stenographer B b 329
Nylund Carl molder b 85 School
" Hjalmer stonecutter b 142Granite
Nyman Jacob stonecutter h 45 Nightingale av

Ober William W salesman b 60 Farrington
O'Brien Alice M bookkeeper P J Fergusons Co b 65 Waren av
" Annie widow Patrick h 100 Pleasant [av
" Bennett J student b 31 Bates
" Catherine widow Thomas h 165 Copeland
" Charles milk 143 Manet av b do
" Emiline bookkeeper b John M O'Brien's Furnace Brook parkway
" Francis T (Thomas O'Brien & Sons) h 166 Copeland
" Frank H machinist b 1 Hollis av
" George laborer b 165 Copeland
" George F driver b 143 Manet av
" Gertrude proof reader bds 29 Bates av
" Helen bookeper B b 29 Bates av
" James blacksmith b 16 Quincy av
" James stonecutter h 341 Copeland
" James F gas fitter 11 Granite b 52 Copeland
" James J laborer b 341 Copeland
" James J shoemaker h 14 Crosby H N [ipps
" James N stonecutter h 187 Ph-
" John carpenter h 34 Payne
" John H machinist h 91 Hollis av
" John M contractor Furnace Brook parkway near Crescent h do
" John P (estate) newspapers etc 1595 Hancock
" John Z removed from city
" Joseph Q helper b 165 Copeland
" Joseph Q motorman b 69 Copeland
" Margaret E cashier 1513 Hancock b Furnace Brook parkway
" Margaret E widow John P prop 1595 Hancock h 48 Newcomb
" Mary widow Michael h 50 Gay
" Mary widow Thomas h 6 Bates av [h 50 Gay
" Mary A manager 1513 Hancock
" Mary L widow John A h 31 Bates av [school b 31 Bates av
" Mercedes F teacher Coddington
" Michael F foreman h 29 Bates av
" Michael J shipper 1495 Hancock b 50 Gay [land
" Michael J stonecutter h 129 Cope-
" Patrick laborer h 51 Garfield
" Patrick laborer h 155 Farrington [Manet av
" Patrick F civil engineer h 143

O'Brien
" Patrick H Jr plumber 8 Chestnut h 177 Glendale rd
O'BRIEN THOMAS & SONS (Wm J and Francis T) wood r 21 West office 166 Copeland See page 282
" Thomas F bookkeeper B b 29 Bates av
" Timothy J shoe finisher h 14 Gay
" Timothy J granite 123 Granite h 26 Gay
" William A student b 14 Gay
" William D machinist b 589 South
" William H laborer h 7 Taber av
" William H station agent Atlantic station . h at Dorchester
" William L laborer h 28 Clarke av [Sons) h r 21 West
" William J (Thomas O'Brien &
O'Connell Arthur W bookeeper B h 114 N Central av
" Cornelius molder h 17 Holmes
" Daniel J stone mason 6 Connells av h do
" James laborer b 52 Robertson
" James polisher b 38 Hollis av
" Jeremiah variety 32 Bates av h do
" John laborer b 52 Robertson
" John laborer h 5 Connells av
" John stonecutter b 5 Malden
" John J stonecutter h 55 Crescent
O'CONNELL J P & CO contractors 192 Freeport, Dorchester See advt Contractors in Business Directory
" Margaret widow James h 52 Robertson [Central av
" Margaret E widow John A b 114
" Mary widow John b 28 Howard
" Michael granite polisher h 18 Packards lane
" Nellie nurse rms 48 Whitney rd
" Nora widow Daniel h 6 Connells av [ard h 33 Summer
" Timothy bookkeeper 97 E How-
" William F grocer Babcock h do
O'Conner B operator 97 E Howard
O'Connor Charles clerk rms 37 Washington
" Dennis (John Blaine & Co) granit 29 Miller b 7 Morton W Q
" Eugene W clerk B h 1 Jackson
" Jeremiah laborer h 43 Madison
" John J stonecutter h 5 Malden
" Michael shipper b 30 Nash av

O'Connor
" Nora T bookkeeper 20 Adams bldg h 112 Upland rd
O'Doherty Robert inspector h 63 Bo-
" see O'Connor and Connors tolph [City Hall h 8 Hanna
Odom Andrew S civil engineer rm 8
" Sidney W stonecutter h 223 Independence av [Mass av
O'Donnell Thomas laborer rms 1
O'Dowd Mary E stenographer b 309 Copeland
" James shoes 309 Copeland h do
Ogden Warren G lawyer B h 195 Goffe
Ogle George driver b 217 Copeland
" James F died May 24 1911
" James W watchman 97 E Howard h 217 Copeland [217 Copeland
" Walter G salesman 25 Granite b
O'Hara Elizabeth E bookkeeper b 39 Newcomb pl
" John J tax collector rm 5 City Hall and lawyer 1 Hancock Chambers h 39 Newcomb pl
" Michael boot maker 13 Newcomb pl h 39 do [Elm
" Michael J bookkeeper B h 117
O'Hare Simon tailor 1382 Hancock rm 15 rms 26 Chestnut
" Thomas removed to Boston [ard
OHern William laborer b 186 E How-
Ojala Andrew laborer b 20 Nelson
" John E stonecutter h 26 Town Hill
OKeefe Ellen F h 36 Union
" John laborer b 31 Gay
O'Keeffe Michael grocer 387 and 1455 Hancock and 79 School h at Boston [63 Albertina
Oksanen August W stonecutter h
Olander Victor capt Salvation Army h 150 Granite
Olausson Oscar removed to Sweden
OLD COLONY BROKEN STONE & CONCRETE CO Vernon off Centre See page 281
OLD COLONY LAUNDRY CO Forrest I Neal treasurer 12 Tirrell ct See page 18
" Colony St Ry Co 954 Hancock power station foot of Wharf
Olden John B laborer h 60 Hancock
Oldham Ellen M widow b 305 Safford [ord
" Ralph W cashier B h 305 Saff-
O'Leary Daniel flagman West h 8 Hillside

O'Leary
" James electrician h Connells av
" Jerimiah bhacksmith b Connells av [nells av
" Jeremiah stone mason h Con-
" John teamster b Connells av
" Otho T salesman h 22 W Elm av
" William removed to Brockton
Olfene Charles M clerk B h 41 Rawson rd
Olive Arthur W clerk Fourth National Bank B h 168 Beach
" Jennie widow James W b 168 Beach [14 Souther pl h do
Oliver Christopher H lace finisher
" Harry W switch board operator b 14 Souther pl [do
" James lace finisher 353 South h
" May tracer 97 E Howard b 14 Souther pl
" Russell carpenter b 14 Souther pl
" Samuel b Sailor's Snug Harbor
" Thomas G machinist h Putnam av
Olivera Emelo M engineer h 95 Merrymount rd
Ollila Jacob suarryman h off Grove near Forest av
Olney Albert G real estate and insurance 68 Beak h 137 Grand View av
" Florence G physician 137 Grand View av bds do
Olsen Antone J draughtsman 97 E Howard [ter
" Augustus carpenter b 7 Watson
" Carl I stonecutter h 197 Whitwell [av
" Charles blacksmith h 22 Roselin
" Gunnar machinist rms 138 South
" Lewis teamster h 30 Walnut
" Olaf ast cashier B summer res 64 Brunswick S
" Oscar machinist h 5 Mt Ararat rd
" Oscar H clerk 1373 Hancock bds 289 Whitwell [289 do
" Oscar J grocer 291 Whitwell h
" Robert M clerk B b 289 Whitwell
" Victor carpenter b 66 Albertina
Olson Alfred J N painter h 28 Ryden
" Alfred B blacksmith 76 Copeland h 39 do [nington
" Amandus watchman h 71 Ben-
" Andrew cacrpenter h 3 Intervale
" Andrew quarryman h 10 West
" Anna widow Gust b 7 Mattson
" Bernatt tailor B h 132 Hollis av
" Berndt stonecutter b 85 School

Olson
" Carl M machinist h 217 Newbury av
" Charles police h 54 Union
" Conrad stonecutter h 15 Albertina [opp Gladstone S
" David varnisher b Bellevue rd
" Edith W stenographer b 28 Ryden [lumet
" Ernest O photographer h 15 Ca-
" Frank machinst h 503 South
" John b Bellevue rd opp Gladstone S
" John stonecutter b 66 Albertina
" John A draughtsman h 2 Webster A
" John A electrician h 123 Glendale rd [ith
" John A tool sharpener h 55 Sm-
" Olgar M clerk 1380 Hancock b 28 Ryden
" Oscar F machinist h 16 Ring av
" Otto W machinist h 19 Claredon
" Peter varnisher B h Bellevue rd opposite Gladstone S
" Tollef draughtsman 97 E Howard rms 48 Edison [Park av S
" William J metal worker B h
" see Ohlson
Oman John quarryman b 14 Cranch
O'Malley Charles J adertiseing solicitor B h 77 Botolph [tic
O'Meara Daniel plasterer h 10 Atlan-
" Charles iron worker b 632 Washington
" Timothy apprentice b 10 Atlantic
O'Neil Mary widow William h 97 Franklin
" William rivet sorter b 97 Franklin [Rogers W Q
O'Neill Alice stenographer B b 10
" Arthur J U S A b 48 Washington
" Bernard M park police h 21 Common [ington
" Charles iron worker b 632 Wash-
" Dennis laborer h 51 Prospect
" Dennis J foreman st dept b 51 Prospect [b 51 Prospect
" Edward electrician's apprentice
" Elizabeth stenographer b 51 Prospect [gers W Q
" Elizabeth stenographer B b 10 Ro-
" James T letter carrier Q P O h 63 Payne
" John engineer h 301 Beach
" John S laborer b 51 Prospect

O'Neill
" Joseph timekeeper 11 Granite b 21 Common [Rogers W Q
" Mary A widow John R h 10
" Mary manager 97 Appleton b do
" Michael steam driller h 35 Bates av [pect
" Michael at T R & S Co b 51 Pros-
" Patrick A blacksmith h 48 Washington
" Peter stone polisher h 94 Phipps
" Thomas H fireman 11 Granite h 21 Common [Payne
" Thomas P teamster Q W W h 61
" Timothy laborer b 51 Prospect
" William W chauffeur b 48 Washington [nite
Onnela Herman machinist h 318 Gra-
Onofrinto George quarryman h 38 West
Opie Hugh shoemaker b 260 Water
" Hugh shoemaker b 260 Water
" James stonecutter h 260 Water
Orcutt Albert A bookkeeper b 187 Pine W
" Frank J lumber 393 Highland av
" George S laundryman h 53 Marlboro
" J R Mrs b 1419 Hancock
Ord Adam laborer b Independence av
Ordway Ardin carpenter h 56 Quincy av [Newport av h 67 Brook
O'Rielly Frank E provisions 349
" Helen T teacher b 67 Brook
Orlofsky Samuel stonecutter h 331 Water [Bedford
Orman Angelina bookkeeper rms 21
O'Rouke Frank shoemaker b 57 Crescent
" Joseph shoecutter b 57 Crescent
" Patrick J stonecutter h 57 Crescent
Orr G O blueprinter 97 E Howard
" Horace W hardware at Newtonville summer res 24 Brunswick S [Q
" James stonecutter h 27 Taber S
" John engraver b 27 Taber S Q
" Sarah E Mrs h 83 Sagamore av
" W J clerk 97 E Howard
Orswell Isreal C mfr B h 37 Vassall
Osberg Ernest steamfitter b 27 Sewall
" Frank porter h 27 Sewall
" Fritz M machinist b 27 Sewall
Osborne A gatekeeper 97 E Howard
" Charles A stonecutter h 80 Centre [Bigelow
" Ethel W stenographer B b 69

Osborne
" Harry teamster h 12 Roberts
" Henry machine operator b 19 Baxter [low
" Weston W insurance h 69 Bige-
Osgood Charles H removed to Dorchester [Clay
" Erastus music teacher rms 31
" Fred G salesman B h 34 Hollis av [ton
" Harry R clerk B h 266 Farring-
" Jennie widow Feronda D h 266 Farrington
O'Shauhgnessy Martin stonecutter h 35 Taber S Q [Q P
Osol John E piper h 73 Madison av
Oster Annie clerk b 283 Water
" George A carpenter b 283 Water
" Gustaf A wood worker 471 Hancock h 283 Water
" Gustaf A Jr carpenter h 240 Granite [Centre rd H N
Osterman Joel cigar maker h 28
Oswald Charles A shoemaker b 271 Water [ed to Berlin Mass
Otis Clara J widow Ebenezer remov-
" Herbert grocer and provisions 1609 Hancock h 139 Upland rd
" Joseph A salesman h 19 Rawson rd [South
" Stephen M blacksmith h r 506
O'Toole Edward J laborer h Sea cor Winthrop H N
" James laborer h 581a Washington
Ott Matthew author h 51 Elm av
Ottina Alphonse stonecutter h 121 Copeland [at Neponset
Ouimet Arthur H clerk 143 Beach h
Ouindiriano Caranno stonecutter h 63 Penn [Hancock
Oulton Eliza Mrs housekeeper 151
Ovaska Andrew stonecutter h 95 Nightingale av
" Matti laborer b 4 Arthur av
" Simon boiler maker h 4 Arthur av [64 Willard
Owens Charles H auto repairer h
" Hugh blacksmith 88 Penn h 68 Goddard [lard
" Mary A widow Michael b 64 Wil-
" Michael died May 29 1910
" Thomas carpenter B summer res 8 Standish rd S
Oxford Samuel shoemaker 13 Newcomb pl h 14 River Q P
Oxner Fred C machinist b 190 Fayette [do
" James R builder 190 Fayette h

Oxner
" William E S printer's pressman h 194 Fayette [Filbert

Pacciretto Giacomo quarryman h 8
Pace Orlando tailor 13 Cottage av h 23 Water
Pachake Joseph hairdresser 1382 Hancock h Palmer
PACKARD ABNER B dentist 1382 Hancock rm 3 and at Ashmont h do telephone connection
" Abner B (estate) metal refiners 8 Cottage av
" Charlotte widow Elisha h 60 Elm
" Elisha died Dec 5 1910 [nut
" Frank C(A B estate) h 31 Chest-
" George F h 11 Shaw
" Herbert L motorman h 93 Standish av [land Me
" James Edward removed to Port-
" James Edwin contractor 43 Billings h do [43 Billings
" Ralph B plumber apprentice b
" Stanley H commercial traveler 66 Division
" Walter M (A B Packard estate) 8 Cottage av h 27 Chestnut
Paddon Eva J Mrs h 170 Vassall
" John W removed from city
Page Charles W machinist h 33 Flynt
" Eugene C plumber 8 Chestnut h 39 Upland road [View av
" Frank A leather B h 103 Grand
" Joseph N pool 18 Cottage av rms 1535 Hancock [Flynt
" Julia A widow Daniel bds 33
" Lucy B Mrs teacher Adams school b 1632 Hancock
" Marion D widow h 168 W Elm av
Paglue Carmine granitecutter h 62 Willard
" Joseph quarryman b 62 Willard
Pagnani Antonio laborer h rear 83 Copeland
" Cesidio stonecutter h 55 West
" Luigi stonecutter h 55 West
Paige Antoinette S widow Charles F h 17 Davis
" Harold L b 17 Davis
" J F foreman 97 E Howard h at Neponset [road
" Natt I clerk h 25 Miller's Stile
Paine Charles H gardener h 141 Beale
" Elmer L asst undertaker 1485 Hancock b 44 Revere road
" Esther widow Jonathan S died Oct 6 1910

Paine
" Lewis W b 44 Revere road
Painton Arthur E shoe repairing 337 Newport av h at Somerville
Palaeio Juan machinist b 108 Chubbuck
Palisi John confectionery 263 Copeland h 191 Willard
" & Randazzo (John Palisi and Antonio Randazzo) confectionery 263 Copeland [Granite
Pallen John boarding house 369
Palmer Blair B painter h 34 Eustis
" Edward E manager Boston summer residence 66 Apthorp
" Mary A and Elizabeth h 68 Grand View avenue
" Mary B died Sept 12 1910
" Raymond A painter b 34 Eustis
" Richard R bicycles 76 Franklin h do
" Thomas H carpenter h 206 Beale
Palmerino Luinano laborer b 30 Union
Palmgren Gerhard W Rev pastor Swedish Congregational church h 154 Glendale road
Pancoast Fred L mechanical engineer h 121 Billings road
Pantani Camille widow h 39 Hall pl
Papati John laborer h 103 S Walnut [do
Pappas George fruit 173 Water h 168
Paquette Rene A jantor h 37 Grove W Q
Paradise Alphonse telegrapher b 64 Side
" Elmer machinist bds Side street
" Ettienne pavingcutter h 288 Copeland
" John teamster h 4 Dunn's Hill rd
" Joseph A engineer h 2 Dunn's Hill road
" Joseph J stonecutter h 22 Arthur
" Thomas blacksmith h Side street
" Thomas A shipper b Side street
Paridi Inagio stonecutter b 8 Filbert
Park Addie J b 42 Butler road
" James laborer h 110 School
" Matilda B widow George W h 324 Franklin
" Robert E editor h Hillside av
Parker Albert M salesman Boston h 49 Dixwell av [rd h do
" Albert W builder 87 Merrymount
" Arthur J telegrapher Milton station h 14 Glover place
" Charles laborer b 33 Winter

Parker
" Charles E carpenter h 845 Sea H N [avenue
" Eben Z fireman h 239 Newbury
" Edward J driver 18 Dimmock b
PARKER EDWARD J lawyer 1372 Hancock rms 3 and 4 h 72 Upland road See page 8
" Emeline died Sept 10 1910
" Emily Mrs h 941 Hancock
" George H upholsterer h 193 Bilings road
" George P adv editor h 154 Taylor
" Harry O removed to Cape Cod
" H Edgerton carpenter b 87 Merrymount road
" H Elizabeth h 76 Upland road
" James F stenographer O C St Ry Co b 72 Upland road
" John E laborer h 32 Brackett
" Mary C teacher John Hancock school b 72 Upland road
" Murray clerk 97 E Howard
" Newell O salesman Boston h 250 Belmont [man
" Seaward R machinist h 47 Free-
" Theodore civil engineear Boston h Russell corner Tirrell avenue
" Walter F foreman Boston h 160 Fayette
" Warren S buiding inspector rm 13 City Hall h 15 Hancock ct
" William H clerk 97 E Howard
" William J reporter Associated Press Boston b 72 Upland rd
" W Russell electrician b 15 Hancock ct [isher h 33 Webster A
Parkinson George electrotype fin-
Parks Louis quarryman bds 2 Town Hill
" Milton machinist h 18 Taft
Parlee Edward F contractor 56 Division h do
" L Theodore carpenter h 57 John
" Samuel carpenter bds 56 Division
Parmenter Edmund J hostler rear 24 Granite h 43 Quincy avenue
Parnaby Thomas J riveter h 650 Washington [Rodman
Parnigoni Emelio stonecutter bds 57
Parola Ercole pavingcutter b 86½ Quarry
Parrock Helen removed to Roxbury
" Margaret H stenographer Boston b 210 Willard
Parrott Luther H h 45 Gav
Parry Joseph laborer bds 14 Perkins

Parry
" William H stonecutter h 88 Copeland [Frnklin
Parsons Archibald stonecutter h 16
" Charles F blacksmith h 3 Parsons
" Frederick H died April 7 1910
" Mary A widow Charles nurse b 16 Franklin [School
" Thomas Henry stonecutter h 92
Pascoe John stonecutter b 43 Trafford
PATCH CYRUS & SON Inc coal and wood 1422 Hancock, 783 Washington and 319 Newport av See front cover and page 4
" Frank S pres 783 Washington 1422 Hancock and (Meadow Brook Ice Co) 83 Penn h Edgemere road
Patenaude Nelson rms Y M C A
Paterson Alexander stonecutter b 327 Copeland
" James stonecutter h 2 Centre
" Margaret J widow James h 84 Faxon road [ington
" Wiliam machinist b 632 Wash-
Patriarca Clement variety 20 Larry h do
Pattee Laura S widow William G A h 19 School [Hancock ct
" Mary E widow William S h 22
" Richard S student b 19 School
" William G A died April 7 1910
Patten Carl L clerk Boston rms 33 Saville
" Fred O removed to Maine
" George W milk 21 Randlett h do
Patterson George J stonecutter b 37 Summer [av
" Graham F mechanic rms 4 Curtis
" Henry F mechanic rms 4 Curtis avenue
" John laborer b 5 Sargents lane
" Margaret J widow James h 84 Faxon road
" Walter J bootmaker h 37 Summer
" William florist 92 S Central av h do [av b do
" William J gardener 92 S Central
" see Paterson [road
Paul Harris J dry goods h 43 Brook
" James laborer b 64 E Howard
" James postal clerk h 62 Safford
Pauline Antonio stonecutter h 190 Liberty
Pavan Max rag pedlar h 284 Water
Pavouee Luigi mason b 54 West
Pawsy Albert milk striker Rock Island Farm off Sea b do
" George milk Rock Island Farm off Sea h do [186 Beach
Payne Leonard H bookkeeper B h
Payson Benjamin machinist b 30 Wharf
" John L (Payson Mitchell Co) h 17 S Central avenue
" Lulu E removed to Everett
" Michell Co (John L Payson) 1387 Hancock
Peabody Mary b 86 Revere road
Peach Joseph mason h 970 Sea H N
Peak Sarah H widow John C b 93 Grand View avenue
Pearce Edward (Clark & Pearce) granite 9 Gilbert h 16 Rodman
" see Peirce and Pierce
Pearse Charles foreman 97 E Howard h 123 Glendale road
Pearson Bernard mason h 43 Arthur
" Bros (John and Nels) granite Gilbert cor Nightingale avenue
" Gust rigger 152 Glendale road
" John (Pearson Bros) h 284 Whitwell
" Martin painter 75 Bennington h do [ingale avenue
" Nels (Pearson Bros) h 113 Night-
" Olaf carpenter h 10 Bryant pl
" Oscar carpenter bds 280 Granite
PEARSON OTTO H undertaker 190 Glendale road h do See page 278
" see Pierson and Person [Beach
Pease Charles H engineer h 182
" Harry clerk Boston h 47 Common
" J watchman 97 E Howard
" Ruth A stenographer bds 240 S Central avenue [258 Belmont
" William Leroy asst buyer B h
Pecce Antonio laborer h 68 Brackett
" Lugie laborer b 68 Brackett
Peck Louis H removed from city
" William L clerk h 6 Old Colony terrace
Peckham Joseph H removed to N Carver [Willard
Peduzzi Lawrence stonecutter h 82
Pegler Thomas florist Norfolk near Beale h do [Brooks
Peirce Lela O Mrs b 68 Brooks
" Martha A widow William F b 68 Brooks
" see Pierce [Glencoe place
Pelam Christina Mrs housekeeper 92

Pelto Elias teaming 12 Staion h do
Pemberton Frank O ironworker h 112 Chubbuck
" Lewis rivetmaker h end Spring avenue [port avenue
"Robert A carpenter h 207 New-
Pence Mary A widow William A b 86 Safford
Pendergast Mary widow Thomas h 125 Highland avenue
" Thomas R starter O C St Ry h 903 Hancock
Pendis Catherine widow John C h 8 Rogers W Q [Q
" Lewis A salesman b 8 Rogers W
" Walter K clerk Boston b 8 Rogers W Q [3 Holmes
Pendleton Clarence M machinist bds
Penfield Susan M widow G Hawley b 340 Beale [Sea H N
Penington George helper bds 1304
Penley Clara A Mrs stenographer rm 14 City Hall h 77 S Central av [Central av
" Theodore T teller Boston b 77 S
Pennell Arthur D engineer h 30 Isabella
Penniman Ada M W b 3 Irving pl
"" Charles H (Stephen Penniman & Son) stable rear 24 Granite h 81 Revere road [Elm pl
" Eliza A widow William W bds 13
" James H treas 42 Saville h 853 Hancock
" James T h 3 Irving place
" J H & Co heel mfrs 42 Saville
PENNIMAN STEPHEN & SON (Charles H Penniman) hack boarding stable rear 24 Granite See page 283
Peno Joseph machinist rms 19 Pray
Pepper R C patternmaker rms 1621 Hancock [Old Colony
Percival Herbert W salesman b 8
Percy Fred O draftsman 97 E Howard h 309 Safford W [ant av
Peretti Steve stonecutter h 10 Bry-
Pericass George variety 56 Canal h
Pericco John blacksmith h 42 Penn
Perkins Benjamin F pres 179 Summer Boston h 49 Rawson road
" Bridget widow Patrick h 5 Perkins
" Charles conductor b 5 Perkins
" Charles E h 1 Linden A
" Ella F housekeeper Butler road
" Emma A director music public schools rms Hotel Greenleaf

Perkins
" Frank E flour Boston h 11 Alleyne terrace [Billings
" George L woodworking B h 102
" Harkes S musician Boston h 151 Taylor
" James S master Coddington school b 18 Washington
" John machinist b 5 Perkins [do
" Mary milliner 72 Washington h
" Medora C widow h 303 Newport avenue
" Nellie M Mrs h 51 Faxon road
" Samuel tailor 27 Copeland h 304 Water
" William variety 1128 Sea h 679 do
" William H machinist h 679 Sea H N [N Central av
Perley Thomas cabinetmaker h 113
Pernow John machinist h 10 Cherry
Perrow Annie widow David b 270 Granite
" James fitter bds 270 Granite
Perruzzi Donato stonecutter b 323 Water
" Nicoli polisher h 323 Water
Perry Edith B manicure and hairdressing 12 Marion h do
" Eliza widow Richard b 66 Crescent
" Elizabeth H rms 56 Spear
" Francis W motorman h 114 Arnold [h 63 Grand View av
" Frank J hardware 305 Newport av
" George F bookkeeper Boston h 108 S Central avenue
" Harold E dairyman h 500 Adams
" Helen A Mrs rms 56 Spear
" James P plumber Boston h 12 Marion
" John b Sailors' Snug Harbor
" John W granite 83 Willard h end Wesson avenue
" Lewis O riveter bds 24 Chestnut
" Manley T manager 1353 Hancock h 122 Upland road [ington
" Manuel machinist b 585 Wash-
" Martha widow Joseph h 14 Perkins [ington
" Walter F electrician h 325 Washington [tina
Person Olof carpenter h 56 Alber-
" Olof stonecutter b 85 School
" Per salesman 5 Saville h 172 Glendale road [sen
" see Pearson, Pierson and Pear-
Perucis John helper h 219 Quincy av
Peruzzi Telesfore (Roman Granite Co) 82 Centre h 27 Town Hill

Peters Harold W carpenter h 64 Rogers H N
" Harry boilermaker h 8 West
" John removed from city
" Laura W widow Walter H h 661 Washington [ton
" Roy shoemaker b 661 Washing-
Peterson Adolph milkman 370 Granite h do
" Albert machinist b 14 Station
" Albert rigger h 57 Madison av Q P [avenue
" Alexander fisherman h 18 Clarke
" Andrew h end Ocean square
" Anna clerk b 21 Station
" Anna widow Axel h 14 Station
" Anton F fireman h 14 Station
" Arthur apprentice b 14 Station
" Arthur A switch board operator b 61 Bay View
" August stonecutter h 195 Centre
" August L painter b 195 Centre
" August L painter h 195 Centre
" Axel ironworker b 85 School
" Axel teamster b 195 Willard
" Brewer A chauffeur b 195 Billings road
" Carl driller h 144 Quincy av
" Carl granitecutter h 52 Albertina
" Carl F stonecutter h 66 Cranch
" Carl G cabinetmaker h 195 Billings road [way
" Charles E salesman h 10 Ridge-
" Charles H (Gallagher Express) 14 Faxon block b 37 Quincy
" Ella A clerk 4 Copeland h 21 Station
" Emma Mrs removed to Maine
" George W grocer 1278 Sea h do
" Hans blacksmith b 19 Claremont avenue [Graham
" Jacob (J Peterson & Co) h 31
" John rms 1593 Hancock
" John driller h 21 Station
" John pavingcutter h 17 Arthur
" John pavingcutter b 167 Whitwell
" John stonecutter b 298 Granite
" John Alfred ironworker h 316 Fayette [Glendale road
" John August stonecutter h 192
" Joseph stonecutter h 144 Liberty
" Juno painter h 27 Arthur
" J & co (Jacob Peterson) grocers 394 Washington [Cranch
" Lorentz ", chocolate worker h 73
" Olaf stone measurer h 5 Spring avenue
" Oscar machinist rms 138 South
Peterson
" Oscar quarryman h 395 Water
" Otto (Vernon Granite Co) h 24 Isabella [Q P
" Ralph teamster bds 74 Madison
" Sarah widow Charles h 9 Nelson
Petit Alexander blacksmith bds 6 Temple
Petitti Frank driver h 8 Conant
Petta Antonio grocer 17 Canal h 19 do [Kendrick av
Pettee Frank G machinist h 162
" Marie E widow B R b 270 Ad-
PETTENGILL CHARLES F jewelry watches etc 1391 Hancock h 53 Revere road See page 48
Petterson Joseph stonecutter h 20 Trafford [5 Conant h do
Pettipit Dennis J stone contractor
" John stonecutter b 5 Conant
Peuro Onni helper b 2 Suomi road
" Oscar quarryman h 2 Suomi rd
Pfaffman Carrie W clerk Boston b 57 Clay [mer B h 65 Goffe
" George E dye stuffs 200 Sum-
" Margaret widow Martin h 57 Clay
Phelan David blacksmith h 36 Warren avenue
" Edmund quarryman b 126 Centre
" Edward P laborer h Webster W
" Edward P Jr rodman b Webster W
" John A supt Tide-Water Broken Stone Co rms 110 Upland rd
" John J polisher h 19 Bennington
" J Fabian brassworker b 19 Bennington [nington
" J Sylvester brassworker b 19 Ben-
" Patrick removed from city
" Thomas mason h 11 Phipps
" Thomas Jr removed from city
" William H tailor b 126 Centre
Phelps Augustus E salesman Boston h 58 Channing
" Rebecca A widow Abel b 71 Winthrop avenue [av W H
" William O carpenter h 5 Prospect
Philbrick Fred machinist h 11 Felton
Philbrook Samuel C millwright h 20 Webster A
Philip Alexander baker h 22 Cross
Phillip Barrette removed to Washington D C [Liberty square
Phillips Alexander polisher rms 56
" Charles carpenter h 70 Walnut
" Charles fireman Q E L & P Co h E Weymouth street
" Ella C Mrs clairvoyant h 163 Independence avenue

Phillips
" George F chauffeur police dept h 49 Union [ion h do
" George L submarine diver 55 Un-
" Hiram W submarine diver 734 Washington h do
" Horace W teamster 783 Washington h at Weymouth
" Lemuel died March 18 1910
" Lewis helper b 134 Washington
" Louis K clerk R M S h 19 Faxon road [nut
" Thomas boilermaker h 82 Wal-
" Thomas real estate Boston h Manet avenue H N
" Thomas E, N Y, N H & H R R h 163 Independence avenue
Phillipson Albert brass polisher Boston summer ersidence 26 Gladstone S [ville
Phinney Edmund M rem to Somer-
" John J helper b 39 Old Colony
Piarki Edward laborer h 133 Quincy
Picanco Emanuel J hairdresser 5 Temple h at Hingham
Picard Adelard photo engraver h 1 Trafford [ford
" Antonia stenographer B h 1 Traf-
" Arthur carpenter h 1 Trafford
" Caroline clerk b 1 Trafford
" Eugene Mrs confectionery 141 Water b 28 Quincy
" Jean B carpenter h 25 Irving pl
" J B Romeo clerk 97 E Howard b 25 Irving place [erty
Piccini Rizieri stonecutter h 183 Lib-
Pickering Alphonse clerk b rear 23 Common
" Elizabeth widow Alphonso h r 23 Common
" Joseph machinist h 457 Hancock
Piepenhagen Arthur photographer 394 Water h do
Pierce Albah H chemist h 38 Faxon avenue
" Allan W photographer Adams bldg rm 28 h 176 South
" Charles Ellis flagman Saville h 112 Water
" Charles S stonecutter b 63 Centre
" Curtis W factory inspector h 165 Putnam
" C Eaton clerk B b 209 Arlington
" Edwin E clerk B b 180 Franklin
" Emily A widow John H variety 63 Centre h do
" Frank P draughtsman b 105 Independence av

Pierce
" James W h 242 Granite
" John C patternmaker h Centre st
" John T stonecutter h 55 Nightingale av [h 11 W Howard
" J A Stetson variety 481 Quincy av
" Lucretia A died September 5 1910
" L Annie wid Charles F died 1909
" Mary E widow George H b 21 Edison
" Russell G fireman b 63 Centre
" Susan C widow William H died March 31 1910 [h 24 Newcomb
" William R Jr clerk 1373 Hancock
PIERSON ALBERT clothing etc 232 Granite h 230 do See front cover
" Fred J variety 375 Granite h do
" William E patternmaker h 21 Washington ct
" see Pearson, Person and Pearsen
Pigott Ellen J bookkeeper B b 243 Fayette
Piispanen John h 25 Buckley
" Lauri carpenter h 6 Forest av
" Matthew h 25 Buckley
" William stonecutter h 29 Town Hill [son
Pinala Yakko quarryman h 20 Nel-
Pinard Andrew ironworker b 186 E Howard [Fayette
" Frank B salesman Boston h 187
Pinardi Antonio laborer h 89 Taber
" Henry stonecutter h 82 West
" Louis machine operator b 89 Taber
" Tom stonepolisher bds 89 Taber
Pine Barney b Sailors' Snug Harbor H N [con Q P
Pineau Azade machinist h 33 Bea-
" Joseph removed from city
" J M machinist rms 33 Beacon Q P
Pinel Alfred (The Pinel Tool Co) h 18 Souther pl
" Alfred P J (The Pinel Tool Co) h 88 Independence av
" Alice E bookkeeper 1372 Hancock rm 1 b 71 Franklin [do
" Arthur G clerk 146 Water h 156
" Eleanor A clerk 1369 Hancock b 71 Franklin [er pl
" Joseph W blacksmith b 18 South-
" Louise A clerk 69 Franklin b 71 do [Souther pl
" Philip blacksmith 242 Water b 18
" Philip J blacksmith b 18 Souther place
" Roland blueprinter 97 E Howard

PINEL TOOL CO The (Alfred P J Pinel) blacksmiths 242 Water
See page 281
" Variety Store (Walter P Pinel) 146 Water [Franklin h 71 do
" Walter mgr 146 Water and 69
Pineo Harry tobacco bds 20 Cross
" Henry A stonecutter h 20 Cross
Pinkham Amos engineer h off Sea H N [ren av
" Charles A printer B h 161 War-
" Charles H machinist h 147 Federal avenue
" George F h 111 Warren avenue
" George H clerk B b 79 Winthrop avenue
" Herbert W sec and treas The Wollaston Co-operative Bank and insurance 307 Newport av and 954 Old South bldg B h 109 Grand View av
" I Woodbury acetylene specialties B h 79 Winthrop av
" Max O clerk bds 161 Warren av
" Robert S rem to Gardner Maine
" Walter S lawyer 954 Old South bldg Boston h 111 Warren av
" William K acetylene specialties B h 79 Winthrop av [Birch
Pinnington John carpenter h 29
Pinnock Alfred bootmaker bds 350 South [land
Piola Joseph stonepolisher h 44 Cope-
Piper Ellen A Mrs b 21 Vane
" Elmer C electrician h Sea st H N
" Ernest L carpenter h 60 Parkhurst H N [H N
" Foster carpenter h Parkhurst st
" Lloyd carpenter h Parkhurst st H N [Centre
" Walter E dental supplies B h 70
" William M salesman h 81 Billings
Pirhonen Matti laborer b 36 Arthur
Pirie A Murray stonecutter h 2 Miller
Pisella Michele shoeworker h 38 Water [Flynt
Pitcher George E salesman bds 35
Pitonof Lipman groceries and provisions 57 Sagamore b at Dorchester [rence
Pittman James carpenter h 21 Law-
Pitts Alexander teamster h 443 Washington [Washington
" Alexander Jr teamster b 441
" Alfred J teamster h end Cherry st
" Alice S Mrs teacher Quincy Mansion school bds do
" Benjamin removed from city

Pitts
" Catherine E widow Michael h 968 Hancock [P
" Charles engineer b 25 Beacon Q
" Charles A bds 968 Hancock
" Desire blacksmith b 18 Willard
" Edward ironworker b 441 Washington [P
" Frank motorman b 25 Beacon Q
" Harvard B broker b 6 Old Colony ter [View
" Herbert blacksmith h 62 Bay
" James R pianoworker h rear 8 Standish av [Washington
" Jeremiah H carpenter h 776
" Joanna A teacher Quincy Mansion school b do [Shaw
" John E suspendermaker B h 11
" John S stonecutter h 145 S Walnut
" Joseph gardener b 18 Wibird
" Lemuel custodian Metropolitan Water Works Tower b 6 Old Colony ter
" Mary Mrs h 18 Revere rd
" Michael died July 21 1910
" Peter carpenter h 25 Beacon Q P
" Philip riveter b 441 Washington
" William teamster h 771 Washington
" William H carpenter h 23 River A
" William H Jr carpenter b 23 River A
" Zita E bds 968 Hancock
Place Roland P foreman Boston Gear Works h at Cambridge
Plaisted Ede T real estate 66 Channing h do [der
Plant Michael shoemaker bds 15 Kid-
Pletsch Ernest V (W & E P Co) Woodbine st b 57 Marlboro
" Gertrude A bokkeeper Wodbine st b 57 Marlboro
" Henry (G & P Engraving Co) Woodbine st h 57 Marlboro
" William H (W & E P Co) Woodbine street bds 57 Marlboro
Plews Richard ironworker h 650 Washington [tral av
Plummer Edgar P agent h 10 S Cen-
" Frederic W removed to Chelsea
Plumkett Alice M stenographer 166 Fayette h Roslindale
Pneumatic Scale Corp (Ltd) 65 Newport av [Beckett
Poch George J carpenter h 26
Podbury Alfred J overall mfr B h 61 Bromfield [ver av
Poland Ambrose carpenter h 22 Glo-

Poland
" Edwin A salesman b 385 Hancock
" John E real estate and builder 391 Hancock h 385 do
Polk Herbert J clerk B h 165 Beach
Pollara Joseph pedlar h 61 Water
" Salvator fruit h 61 Water [ison
Pollard Alice widow John b 41 Ed-
" Robert H teamster h off Old Coach rd near Adams
" Thomas B master Washington school h 41 Edison
Pollock Frank S rem to E Weymouth
" Madeline M bds 32 Bigelow [elow
" Mary widow Andrew F h 32 Big-
" Wealthy I widow Lewis L h 16 Newcomb [Harbor
Follyblank Edwin bds Sailors' Snug
Polson Angus machinist h 54 Marshall
Pompeo Antonio laborer h 41 Union
" Josephine laborer h 58 Main
" Raphael laborer h 15 Lancaster
Ponti Charles stonecutter b 160 Liberty [pendence av
" Rufus Warren salesman B h 15 Prospect av W H [Colony
Pool Margaret widow b 191 Independence av [Prospect av W H
" Rufus Warren salesman B h 15
Pooler Elmer E electrician h 53 Old
Poore Herbert C civil engineer b 73 S Central av [Central av
" Ida L head clerk Boston bds 73 S
" Walter A grocer h 73 S Central avenue [N
Poorman Frank h 252 Winthrop H
Pope Alice C teacher b Frederic C Pope [brook rd
" Arthur P machinist h 34 Hol-
" Asa A bds 8 Cottage
" D Chase removed to New York
" Edward R engineer h 67 John
" Frederic C real estate Ocean cor Lafayette avenue h do [John
" Jane M widow Edward R h 67
" Katherine stenographer B b F C Pope
" Laurence E clerk b 155 Billings
" Nellie C widow Everett M h 155 Billings [place
Poppora Augustine fruith 4 Baxter
Poquette Arthur R despatcher b 196 Holbrook road
" Beecher removed to Dorchester
Porter Charles stonecutter h 39 Parker [h 1 Adams
" Charles H insurance 17 Central B
" Chester F shoemaker 158 South

Porter
" Clara E bookkeeper 9 Brook bds 109 Taylor
" Clara E clerk bds 109 Taylor
" Edward H machinist h 2 Norfolk Terrace Moscow [h do
" Fred W painter 92 Wendall av
" Henry L watchman h 158 South
" Henry W teacher Volkmann School B h Edgemere rd
" James C painter h 109 Taylor
" John F watchman b 87 North Q P
" Lester A carpenter b 109 Taylor
" Marion Mrs h 61 Bellevue rd S
" Richard R gardener b 94 Gilbert
" Thomas laborer h 94 Gilbert
" William stonecutter h 1 Brooks av
Porterfield Beatrice widow Alexander dressmaker 1355 Hancock h do
Possamonti Filene laborer h 140 Canal
Postel Fritz A draftsman 97 E Howard h 37 Cherry av
Pote George A rem to N Weymouth
" Winfield S rem to N Weymouth
Potenzo James shoe repairer 193 Water h 39 Penn [Sea st h do
Potter Walter clerk G W Peterson,
Potterton Arthur N clerk h 28 N Central avenue [tage
Pottle Herbert R shipfitter h 20 Cot-
Potts Euphemia J housekeeper 40 Billings
Pountney Alvin H died Feb 7 1910
" William H engraver B h 130 Taylor [nut
Powell Bessie and Ethel h 25 Chest-
" Charles leatherworker b 25 Chestnut [nut
" Etheline clerk P O, B b 25 Chest-
" Harry clerk Baker Yacht Basin Inc h at B
" Julia h 4 Town Hill
Powers Bernard A rem to Randolph
" Edward barber and pool room Sea h Bay View av H N
" Edward stonecutter h 119 Cranch
" Francis stonecutter b 22 Copeland
" George B clerk b 44 Bigelow
" Harmon painter rms 21 Cherry
" Helen R clerk 1435 Hancock bds 119 Cranch
" James J clerk bds 44 Bigelow
" John J boat to let Weymouth H N
" Margaret L sec B b 119 Cranch
" Mary widow John h 22 Copeland
" Maurice shoefitter h 44 Bigelow

Powers
" Michael laborer bds Webster st W
" Michael J clerk h 25 Spear
" J T clerk 97 E Howard
Prario Henry T teacher b 5 Filbert
" Joseph h 5 Filbert
" Joseph W machinist h 162 Kendrick av [rms 1632 do
Pratt Alton E clerk 1609 Hancock
" Bessie P died March 15 1910
" Burleigh E driver h 1 Parsons
" Charles B foreman B h 653 Hancock
" Charles H rem to Dorchester
" Chester H bookkeeper B h 116 Sagamore [Billings
" Eleanor W stenographer bds 126
" E Granville special justice and lawyer 1061 Hancock h do
" Francis W teamster 17 Wharf h Faxon lane
" Frank candymaker b 18 Dysart
" Frank G carpenter 22 Edwards h do [dall rd
" George F quarryman h 17 Wen-
" George W lunch 7 Cottage av h at S Braintree
" Henry G h 16 Edwards [ton
" Herbert salesman B h 79 Codding-
" Herbert E printer h Apthorp st
" Howard W removed to Prov R I
" J Winthrop builder 18 Faxon av h do [ie av
" Lawrence E carpenter h 36 Rich-
" Lester E draughtsman h 10 Hamden circle [lings
" Louise M housekeeper 167 Bil-
" Mabel T stenographer b 126 Billings
" Thomas L plumber h 126 Billings
" Warren W carpenter h 1 Bennington
" William (Hallman) 97 E Howard
" William stonecutter h 57 Quincy
" William F teamster b Faxon lane
" William Y draftsman B bds 57 Quincy [Walker h do
Pray Bernice G Mrs millinery 97
" Burton E telegrapher h 97 Walker
" Frank H Mrs h 96 Chubbuck
" Harry W draw tender Washington street bridge h 7 Wharf
" Lucy M widow George B h 12 Wharf [Washington
Preble Matthew ironworker bds 478
Predario Louis pavingcutter h 31 Buckley
Prentiss L Vernon engineer O C St Ry power station h at N Weymouth [Elm av
Presby Frank A printer h 154 W
Prescott Albert W clerk B bds 33 Bigelow [b 41 Spear
" Annie L treasurer 1424 Hancock
" Carl F clerk B bds 33 Bigelow
" Eben at 1424 Hancok h at Braintree
" Etta M h 41 Spear
" Frank F editor h 33 Bigelow
" George W Publishing Co Inc job printers and publishers Quincy Patriot, Daily Ledger and Braintree Observer-Reporter 1424 Hancomk
" Henry C clerk B bds 33 Bigelow
" Mary E h 115 Federal avenue
" Mary E widow George R h 255 Farrington [Trust 6 Penn
Presidents Hill Annex Real Estate
" Hill Real Estate Trust 1433 Hancock rms 3-4
Preston Andrew J h 33 Park
" James teamster F H Crane & Sons h at Weymouth [h 37 Holmes
" John H draftsman 97 E Howard
Price Arthur apprentice b 7 Watson ter [roe road near Goffe
" Charles A banker Boston h Mon-
" Edward painter 4 Glover pl h do
" Mary forelady rms 18 Bennington
" Robert E typewriter repairer b 66 S Central av [Central av
" Sarah L widow John B h 66 S
" William B salesman h 37 Freeman
" William H painter b 4 Grover pl
Pride G Herbert printer h 302 Franklin [dall av
Priesing George H auditor h 106 Wen-
Priest Alonzo upholsterer 364a Boylston B h 161 Atlantic
" Arthur W upholsterer h 58 Old Colony [Atlantic
" Catherine, stenographer B b 161
" George stenographer B b 167 Atlantic
Priestman William removed from city
Primavera Sabatino laborer h 10 California av
Prime Florence G clerk 512 Washington bds 37 Beach Q P
" William M hardware 512 Washington and insurance agent 1433 Hancock rm 13 h 37 Beacon Q P [land h do
Prince Israel shoe repairer 51 Cope-

Prince
" Wallace A electrician h 57 Upland rd [umbia
Pritchard John stonecutter h 83 Col-
Proctor Michael laborer b 235 South
Proffitt Edward J W rem to Prov R I
Prout Bros Granite Works (George Richard and William) granite 290 Water and (Harrison Polishing Co) off Brook rd
" Charles clerk 1597 Hancock h 53 Coddington
" George (Prout Bros Granite Works) h 83 Goddard
" Harriet widow Richard h 24 Foster [Revere rd
" Joseph P grocer 97 Garfield h 86
" Mary A widow George h 99 Garfield
" Richard (Prout Bros Granite Works) h 47 Independence av
" Roy clerk B b 24 Foster
" Victor E insurance agent 1433 Hancock rm 13 h 4 Miller
Prouty Edward machine operator h 39 Quincy av [P
" Eugene H painter h 85 North Q
Provost George stonecutter bds 121 Centre
" Peter stoneboxer h 121 Centre
" William clerk B bds 121 Centre
Prudential Insurance Co The 1433 Hancock
Puffer Priscilla Mrs teacher Quincy Mansion school rms at Boston
Punfelo DiCenso shoemaker 223 Granite h do
Purcell J h Babcock street H N
Purdom William machinist h 166 Highland av [Holmes
Purdy Albert I machinist h 107
" William L machinist h 101 Holmes [avaglio) 191 Willard
Puritan Spring Bottling Co (L Car-
Purkes Edward rem from city [ty
Purpura Francisco pedlar h 193 Liber-
" Joseph driver bds 163 S Walnut
" Joseph laborer h 67 S Walnut
" Salvatore fruit 393 Water h do
" Salvatore fruit 163 S Walnut h do [Millers Stile rd
Pushard Lewis E carpenter h 17
Puskala Johan stonecutter b 25 Buckley [av H N
Putnam Clarence janitor h Bay View
" Harry E rivetmaker h 15 Saville av [ley
Pyyny Frank stonecutter h 28 Buck-
Quail John Martin clerk B h 243 Holbrook rd [brook rd
" John Martin Jr laborer b 243 Hol-
Qualey James R (J R Qualey & Co) h at Braintree
" J R & Co granite, Brook road
Queen John W advertising solicitor B h 70 Glover av [pl
Queenan John stonecutter h 27 Gass
Quigley George riveter h 19 Baxter lane Q P
" John painter bds 589 South
Quimby Clarence L salesman h 5 Cummings av
Quincy Associates 138 Washington
" Advertiser, Fred F Green prop 10 Chestnut [Sea
" Almshouse junction Canal and
" Avenue Granite Co, Gaspare Restelli prop off 32 Penn
" Beef Co 18 Dimmock
" Board of Trade 25 Adams bldg
" City Hospital Blanche M Thayer supt Whitwell opposite Ryden
QUINCY COAL CO John Robbie prop Penn st See page 4
" Column Turning Co The 338 Water
QUINCY CO-OPERATIVE BANK The Frank A Reed secretary and treasurer 13 Adams bldg 1356 Hancock See page 293
QUINCY DAILY LEDGER, George W Prescott Publishing Co editors and props 1424 Hancock See page 271
" Day Nursery 96 Garfield
" Department Store (J H Fitzpatrick) dry and fancy goods 1431, 1433 and 1435 Hancock
" Electric Light and Power Co H M Faxon treasurer office 9 Granite station Brackett's wharf
QUINCY GARAGE (Charles P Gould) 87 Adams See page 272
" Granite Co, F Wesley Fuller mgr Willard corner Copeland
QUINCY HOME WASHING CO (G Ernest Carr and John E Brown) rear 1503 Hancock See page 294
" Ice Co, J F Shepherd & Sons props 23 Granite
" Mansion School 23 E Elm avenue
QUINCY MARBLE & GRANITE WORKS (McGrath Bros) 187 Water See page 278

Quincy
" Manufacturers Association 11-12 Adams building [69 Franklin
" Mill Remnant Store (Walter P Pinel) 69 Franklin [Hancock
" Music Hall Annex 1507 to 1513
QUINCY MUTUAL FIRE INSURANCE CO 30 Washington See back cover
QUINCY OIL CO (John A Sutherland) 57 Federal av See page 6
" Patriot (weekly) George W Prescott Publishing Co editors and props 1424 Hancock
" Police Station 117 School
" Post Office corner Washington and Maple
" Quarries Co The 1433 Hancock rm 10 Quarry near Mt Ararat road and 162 Willard [rm 4
" Real Estate Agency, Adams bldg
QUINCY SAVINGS BANK Clarence Burgin treasurer 1374 Hancock See back cover
" Social Club 138 Washington
" Supply Co (Henry K Cummings) grocers 123 Liberty
QUINCY TAILORING CO (D S Tempesta) 1625 Hancock See page 292
QUINCY TELEGRAM The Spargo Print publishers 17 Temple See back cover and page 270
" Water Works office City Hall works 104 Penn
" Welding Plant (Edward H Wight) machinists 250 Washington [Neck
" Yacht Club off Sea st Hough's
Quinlan John P fireman h 254 Newport av
" Nicholas machinist b 28 Lawrence
" Thomas F teamster h 89 Fayette
Quinn Annie widow James h 737 Washington [Q P
" Cornelius rivester b 61 Madison av
" Harry R ironworker b 33 Winter
" John caulker b 737 Washington
" Peter F stonecutter h 19 Rogers W Q [h 207 Main
"Thomas J janitor 97 E Howard
Quintiliano Cedio stonecutter b 266 Granite
" Donato polisher h 30 Centre
" Louis quarryman h 55 West
Quirk Thomas M freight solicitor b 24 Rawson rd [ley
Quist Isaac quarryman b 28 Buck-
" John quarryman h 28 Buckley
" John Mrs employment office 28 Buckley h do

Raab Joseph carpenter h 84 West
" Rose A operator bds 84 West
Raamanen Otto laborer b 22 Nelson
" Tapani laborer b 22 Nelson
Raaum Henry rigger b 104 Summer
Rackham George W bakery Sea near Bay View avenue h Sea street
Radley Daniel T molder b 64 Old Colony
" Thomas laborer h 64 Old Colony
" Thomas F foundryman h 22 Hancock [land
Raftery William laborer b 162 Cope-
Raiche Thomas F machinist h 78 Glover av [ite
Rainey Robert teamster h 187 Gran-
Raitto Matti quarryman h 7 Nelson
Rajala Fabian W stonecutter h 18 Kent
" Nestor stonecutter b 332 Granite
" Wiktor stonecutter h 318 Granite
Raleigh Thomas stonecutter h 30 Brooks av [39 Elm av
Ralph Hugh H supt 256 A, S B h
Ramsdell Eliab h 1 Oak avenue
" George S foreman B G W h 53 Marlboro
" Henry clerk h 195 Copeland
RAMSDELL JOHN real estate 186 Billings h do See page 292
" Sylvia H widow Dexter S h 166 Billings [Woodward av
Ramsden William machinist bds 120
Ranagan Edwin F linotype operator B h 57 Royal [Greenleaf
Rand George m salesman h 112
" James L N E Correspondent Associated Press B h 411 Highland av [Highland av
" Lizzie S widow John E bds 411
" Lucy A nurse bds 50 Edwards
" William H h Bryant av at E Milton line [Q P
Randall Abraham laborer h 130 North
" Charles A bookkeeper B h 92 Brook
" C Frank removed to E Braintree
" Edith h 60 Spear
" Elinor P bds 17 Marion [Spear
" Ethel clerk 97 E Howard bds 60

Randall
" Henrietta L widow John C h 17 Marion [Spear
" Reginald K woolworker bds 60
" Walter S carpenter h 60 Spear
Randazzo Antonio (Palisi & Randazzo) confectionery 263 Copeland h 191 Willard [ville
Randel Andreas student bds 29 Sa-
" Gustaf salesman h 29 Saville
Rank Albert R summer residence foot Apthorp
Raphael Abraham removed to Boston
Rapotina Camil laborer b 57 Brackett
Rappaport Benjamin dry goods h 42 Newcomb [Liberty
Rapson Edward stonecutter bds 184
Rareria Vincenzo laborer b 97 Brackett [tre
Rashleigh John stonecutter b 96 Cen-
Rasmussin Christian F inspector h 125 Greenleaf
Rath Mary Mrs h 164 Water [Plain
Raupach Carl H Rev rem to Jamaica
Rausch Anna widow Conrad bds 52 Lincoln av
Rautia Otto helper b 20 Nelson
Rawlings W machinist 97 E Howard
Rawson Frank L 119 Milk B h 8 Berlin [Malden
Ray Arthur teacher High school h at
" John engineer 116 Quincy av b 37 Cranch [av
" Seward W engineer h 169 Manet
Raycroft Kate A teacher Prince school Boston b 88 Chubbuck
" Richard E teamster h 88 Chubbuck
Raymond Albert G driver h 88 Beale
RAYMOND ARTHUR F real estate 315 Newport av bds Grenwood street See front cover
" Clifford R carpenter 323 Fayette h do
" Fred H machinist h 14 Eustis
" George B buyer B h 18 Peirce
" Henry T removed to Marshfield
" Theodore teamster h 21 Hill pl
" William T milk Greenwood st h do [man
Rayner Fred S machinist h 32 Free-
" Jesse machinist h 173 Atlantic
Read Henry W salesman B h 257 E Squantum A
" Mark L bds 38 Woodward av
" Mark L J salesman h 38 Woodward av
Readmon H P storekeeper 97 E Howard h at Braintree [mon
Ready Adjutor carpenter h 34 Com-
" George carpenter b 113 Copeland
Reagan Cornelius J variety 1251 Sea h do
" Dennis fireman b 7 Watson ter
" Dennis F laborer h 31 River A
" Dennis J laborer h 52 Hancock
" John machinist rms 72 Cranch
Ream Forest E removed to Winthrop
Reardon Anna G teacher Lincoln school bds 54 Common
" Catherine widow Bartholomew W h 54 Common
" Charles A bds 54 Common
" Daniel japanner bds 27 Myrtle
" Daniel B physician 22 School h do
" Edward clerk B b 54 Common
" Francis D salesman b 54 Common
" James F japanner h 85 E Squantum A
" John G machinist h 27 Myrtle
" John J treasurer 14 Pearl B h 48 Whitney rd
" Mary T cashier 77 Newbury av b 48 Whitney rd [30 Freeman
" Michael janitor St Mary's Catholic church h Reardon n Crescent [Common
" Michael V teas 14 Pearl B b 54
" Patrick J provisions h 55 Newcomb pl [Q P
" William B machinist h Vine av
" William P granite h 1126 Hancock
" see Riordon and Rierdon
Record Wellington physician 357 Newport av h do
Redding Walter H machinist b 756 Washington
" Walter S h 756 Washington
Reddington John P stonecutter h Furnace av near Railroad crossing [Common
Reddy Josephine widow Thomas b 34
" Louis gardener h 34 Common
Redman Alvah S carpenter h 143 Beale [Tirrell av
" James A student b Russell cor
Redmond Julia Mrs bds 31 Royal
Reed Charles W artist B h 167 Billings
" Donald laborer b 37 Hall pl
" Frank A secretary and treasurer Quincy Co-operative Bank 10 Adams building h at South Braintree
" George h 128 Babcock H N

Reed
" Helen clerk Franklin cor Water bds at S Weymouth
" John ironworker h 85 Franklin
" Lydia widow nurse 25 Clive b do
" Mary A widow Charles h 51 Coddington [vale
" Mary R widow Thomas h 7 Inter-
" Napoleon Z (Reed & Vendret) h 7 Liberty sq [st exten
" Narcisse pavingcutter h 4 Quarry
" Narcisse Jr stonecutter b 4 Quarry st exten
" Peter stonecarver h 7 Intervale
" Richard blacksmith b 260 Water
" Robert G supt h 9 Woodward av
" Timothy leather 43 South B h 284 Adams
" William A teacher Boston summer residence 66 Bellevue rd S
" & Vendret (Napolen Z Reed and Armand Vendret) granite Vernon near Centre [nut
Regan Cornelius laborer h 53 S Wal-
" Cornelius variety 1250 Sea h do H N [b 53 S Walnut
" Ella M bookkeeper 1381 Hancock
" Peter ironworker b 42 Chestnut
" Thomas P driver b 53 S Walnut
" Timothy clerk 1381 Hancock b 53 S Walnut [nut
" William J shoemaker b 53 S Wal-
Reginini Lebro stonecutter h 307 Water [at E Milton
Rehn Clara T clerk 1425 Hancock b
Rehnback Charles O blacksmith h 14 Morton W Q
Reid James F granitecutter h r 143 Liberty [79 Lincoln av
" James W (Parker Bag Co) h
" J Farquhar (J F Reid & Co) h Squantum E Milton
" J F & Co (J Farquhar Reid) granite turning Furnace av
" J Maud photographer bds 757 Washington
" Nellie L clerk Quincy Savings Bank bds at E Weymouth
Reilly Bernard O h 5 Common
" Bernard W machinist b 5 Common [Willard
Reinhalter Albert J machinist b 116
" Ambrose clerk 1295 Hancock b 78 Copeland [land
" Edward stonecarver bds 78 Cope-
" George E chemist b 116 Willard
" Hannah widow Alphonse J h 116 Willard
" Margaret bds 29 Bunker Hill av

Reinhalter
" Margaret T widow John B h 186 Copeland [Hill av
" Nicholas stonecutter h 29 Bunker
" Nicholas Jr shoemaker b 29 Bunker Hill av [Liberty
Reinhard August stonecutter h 144
Reis Andrew E rem to Lowell
Remick Alfred H (Remick Bros) h 29 Spear
" Bros (Alfred H and Frank E) clothing 1517-1523 Hancock
" Dexter janitor 1382 Hancock and lodging house 26 Chestnut
" Frank E (Remick Bros) h at Somerville [son ter
" Mary E widow Andrew h 6 Wat-
Rendle Henry J (Rendle & Lundberg) h 11 Albertina [Albertina
" Lottie cashier 1381 Hancock b 11
" W H blueprinter 97 E Howard
" & Lundberg (Henry J Rendle and Gustave Lundberg) granite Vernon st
Rennie Albert salesman 1 Hancock building bds 87 Centre
" Henrietta bookkeeper 1 Hancock building bds 87 Centre
" John stonecutter h 25 Centre
" John A electrician bds 25 Centre
" William engineer 162 Willard h at E Milton [cock
" William G machinist b 479 Han-
Renz Emma A Mrs laundress h 154 Quincy avenue [av
" William apprentice b 154 Quincy
" W draughtsman 97 E Howard
Reske Bernard E engineer h 122 Billings [ter
Resnik Max blacksmith h 274 Wa-
Restavrick Joseph b Sailor's Snug Harbor
Restelli Gaspare (Quincy Avenue Granite Co) h 68 Trafford
" Louis G died July 29 1910 [29 '10
" Marian widow Giovanna died July
" Mary bds 124 Independence av
Rettie James machinist b 39 Broadway
Reviere Charles H shoe repairer 69 Sagamore h 67 do [bury av
" Charles M shoemaker h 219 New-
Reynolds Alexander rem to Dorch
" Charles W mgr B h 21 Bromfield
" Fred tinsmith 238 Copeland h Common near Cross
" George E stonepolisher b 133 Quincy
" George F removed to Dorchester

Reynolds
" Granite Co (William Reynolds) 83 Glencoe pl
" James G removed to Boston
" John F stonecutter h 6 Wesson avenue
" John T physician 348 Hancock and 228 Copeland h do
" William (Reynolds Granite Co) h 64 Trafford [Marlboro
" William F draftsman B h 120
Rhine Leon clerk 1381 Hancock b 104 Cranch [b 39 Old Colony
Rhines Edward F plumber 15 Temple
" Effie L Mrs bookkeeper 1354 Hancock h 15 Millers Stile rd
" George W carpet cleaner h 72 Franklin [Stile rd
" Helen D teacher bds 15 Millers
RHINES LUMBER CO 72 Commercial Weymouth See opposite Contractors in Business Directory
" William H machinist h 39 Old Colony
Rhoades Harry clerk 97 E Howard
Rhodes Albert E mgr 6 Beacon B h 83 N Central av
" Alfred rem to Brockton [av
" Everett G clerk B b 21 Old Colony
" Gilbert H carpenter h 21 Old Colony av
" Wesley machanical engineer 97 E Howard h 39 Grand View av
Ribner John laborer h 162 Main
Ricca Paul hairdresser 14 Saville h 69 S Walnut [215 Adams
Rice Emma L widow William B h
" Fred B vice pres 12 High B h 181 Adams
" George N foreman A B Robbins Iron Co h 24 Standish av
" George W bds 17 Greenleaf
" Harry L treasurer h 275 Adams
" Horace W principal Woodward Institute h 17 Greenleaf
" Ida L widow Wallace S h 252 S Central av [ton
" James N foreman h 94 Apple-
" John F died January 26 1910
" Mary h 171 Manet av H N
" Minnie F widow Everett L h 20 Glover place [W H
" Ophelia L Mrs h 33 Prospect av
" S Estella widow John F b 30 Linden pl
" Walter F foreman 97 E Howard h 30 Linden pl [Billings rd
" William H photo engraver h 171
Rich Charles carpenter h 472½ Hancock
" Charles C removed to Boston
" Emma Mrs h Bicknell st H N
" Ernest driver b Mrs Emma Rich
" Freeman B clerk 353 Newport av h 103 Holmes
" James machinist b 27 Newcomb
" James L elevatorman B h 327 Newport avenue
" Jones bds Sailors' Snug Harbor
" Lena Mrs h 327 Newport av
" Thomas W salesman h 57 Rawson rd
" William H died January 14 1911
Richal William A farm hand h Fenno beyond Wollaston avenue
Richards Alfred H bookkeeper B h 56 S Central av
RICHARDS A J & SON (Susan R Worthen) hay grain etc 19 Saville See page 286
" Charles H died March 20 1911
" Charles Henry stonecutter h 10 Kidder [lin
" Edwin S machinist b 108 Frank-
" George A h 193 Billings
" Harold stonecutter b 216 Centre
" James L president 11 Granite h at Auburndale
RICHARDS JOHN R granite off Penn h 216 Centre See page 276
" Samuel painter 15 Common h do
" William Jr variety 365 Water h 363 do [363 Water
" William (Richards & Richards) h
" William stonecutter b 300 Water
" William A monumental designer rear 1361 Hancock h 21 Roselin avenue
" William H teamster h 202 School
" & Richards (William Richards) granite Centre cor Intervale
Richardson Anthony G ship fitter b 20 Wollaston avenue
" Arthur A patternmaker b 45 Gay
" A G foreman 97 E Howard
" Blanche widow Victor b 24 Cottage [Maple
" Caroline B widow Charles H h 18
" Charles A gauger h 111 W Elm avenue [tra b 45 Gay
" Charles E piano tuner and orches-
" Edward baker h 45 Gay
" Edward H tankmaker h 16 Madison [cor Ocean S
" Ernest machinist h E Squantum
" Frances M widow h 11 Botolph

Richardson
" Fred B removed to Boston
" George leather 19 High Boston h 46 Botolph [ard h 21 Cherry
" George M steam fitter 97 E How-
" Henry H h 6 Bellevue road S
" Herbert machinist b 6 Bellevue rd S [ton
" James E machinist h 96 Farring-
" Joseph boilermaker b 475 South
" Mary H widow Thomas b 16 Madison
" Waldo removed to Providence R I
" Wilbur D piano tuner b 45 Gay
" William moulder b 583 South
Richmond Horace W claim adjuster h 105 Brook
" Susan D h 102 Elmwood av
Ricker Elmer F granite Boston h 356 Washington [ney road
" Hazen E granite h 24 Whit-
" H Ernest salesman h Whitney rd
" Oscar student h Whitney rd H N
" Roscoe R student b 24 Whitney rd
" Susan A widow Israel K b 83 N Central avenue [ingale
Riddell James polisher h 37 Night-
Rideout Anna L widow Franklin D b 484 Beale
" Frank G apprentice bds 65 Payne
" Harold L painter b 37 Pearl
" Henry A broker Boston h 99 S Central avenue [S Central av
" H Orville mining engineer B h 93
" Warren H clerk 97 E Howard h 65 Payne [Gay
Rider Russell V machinist bds 63
Ridge Joseph T machinist h 52 Main
Ridgeway Henry contract agent 10 Merrymount road h at Bridgewater [erty h do
Riepke William J variety 144 Lib-
Riihimaki Hemming stonecutter bds Albertina st [ingale av
" Matthew stonecutter h 31 Night-
Rileigh Richard S Mrs h 133 E Howard [place
Riley Bridget bookbinder h 54 Hall
" Charles stonecutter h 54 Hall pl
" Charles A flagman W Q station h 25 Hall pl [Taylor
" Charles J insurance agent h 107
" Charles M stonecutter b 25 Hall pl
" Edward B manager 18 Dimmock h 61 Bedford
" Edward H toolmaker h 89 Taylor
" Frederick D salesman h 39 Newbury avenue
" Henry F police b 54 Hall place

Riley
" James h 54 Hall place
" James E stonecutter b 25 Hall pl
" James J blacksmith h 3 Hall pl
" Joseph M grocer 577 Washington b 26 Chubbuck
" Michael F (Murphy, Kelly & Co) h 167 Willard
" Stephen gardener h 111 Cranch
" Thomas H plumber 115 Willard h 13 Robertson [son av Q P
Rimel John W boilermaker h 75 Madi-
Rinaldo Antonio h 28 Union
Rinella Antonio fruit h 37 Water
Ring Catherine widow Michael C h 467 Washington [Washington
" Daniel J clerk P O Boston h 467
" Ellen T dressmaker h 388 Washington
" Richard engineer h 1256 Sea H N
" Thomas blacksmith h 71 Station
Rinn Louise E housekeeper 25 Olive
Rintamaki John stonecutter h Albertina [tina
" Matti stonecutter h rear 63 Alber-
Riordon Andrew quarryman h 42 Bates avenue
" Dennis O pedlar h 31 Copeland
" Michael quarryman h 42 Bates av
" see Reardon and Rierdon
Ripley Samuel E buyer h 11 Flynt
" Samuel J clerk 403 Hancock h 115 Billings road [h 12 Cross
" Walter H stockkeeper 104 Penn
Rippey Thresher A removed from city
Riskula Herman stonecutter h 318 Granite
Ristalla Antonio laborer h 42 Water
Rivett George W poultry 48 Apthorp b do [Pleasant
Rivinius Lewis A stone carver h 55
Rizzi Antonio stonecutter h 28 Hayden [ford
" Brandino stonecutter bds 18 Traf-
" Joe stonecutter b 18 Trafford
" John P baker 28 Hayden b do
" Peter stonecutter h 13 Rodman
" Santino died Jan 23 1911
Roach Charles M decorator h 231 Fayette [h 90 Field
" Edmund C clerk 1381 Hancock
" Larry removed from city
" Richard laborer h 36 Union
Roache John F teacher High school 44 Edison park
Roadle Louis removed to Georgia
Robarge Theodore stonecutter h 276 Water [at Weymouth
Robb Alex clerk 97 E Howard bds

Robb
" Andrew W clerk b 44 Pearl
Robbie James clerk Quincy Coal Co b 82 Goddard
" John (Quincy Coal Co) h 82 Goddard [Richie rd
" William asst treas Boston h 30
Robbins Alpheus B removed to Medford Ore
" Annie B h 71 Lincoln av
" A B Iron Co Newport avenue n N D station [N
" Herbert salesman h 123 Sea av H
" Margaret M nurse b 83 N Central av [Lincoln av
" Mercy J widow Edward L h 71
Roberts Arthur C conductor h 15 Crescent [school b 63 Goddard
" Bessie E teacher Washington
" David removed from city
" Eliza M widow James h Copley n Randlett
" Ernest C student b 3 Bromfield
" Ethel A dressmaker 80 Brook b do
" Fannie T died Nov 9 1909
" Frances E widow Joseph L b 21 Edwin [ette
" Frank W toolmaker h 202 Fay-
" George A foreman h 42 Hobart
" George G tack mfr 90 Winthrop av [.throp av
" George G Jr apprentice b 90 Win-
" Hugh pavingcutter h 27 Salem
" James ship fitter b rear 28 Revere road [1621 Hancock
" James M P ship fitter rms
" James P banker Boston h 104 Putnam
" John laborer b 5 Holmes
" John painter b 153 Sumner
" John stonecutter b 260 Water
" John G blacksmith h 63 Goddard
" John J stonecutter h 15 Ashland
" J Hawes died April 3 1911
" Lucy E widow John H h 80 Brook
" Mark D engineer h 3 Bromfield
" S watchman 97 E Howard
" Walter A salesman Boston h Summis avenue W [son
" William S steam fitter rms 51 Edi-
Robertson Alexander b 49 Spear
" Alexander draughtsman h 34 Euclid avenue
" Alexander A draftsman 97 E Howard h 1 Franklin place

Robertson
" Allen stone polisher rms Granite street [pleton
" Andrew L patternmaker h 87 Ap-
" Arthur rms Y M C A
" George gardener h 68 Beale
" George Jr stonecutter h 110 Federal avenue [ard
" Henry watchman h 155 E How-
" Jane widow Joseph h 610 Adams
" John stone letterer h 68 Federal avenue
" John V engineer h 18 Verchild
" Julia J h 85 Franklin
" Richard O baggage master Wollaston station rms 147 Elm
" Robert stonecutter h 45 Trafford
" Seth J supt 1433 Hancock rm 13 h 64 Chestnut
" Thomas granitecutter h 10 Goddard [eral av
" Thomas stonecutter h 107 Fed-
" William C clerk 305 Newport av bds 68 Beale [Verchild
" William W clerk Boston bds 18
Robideau Horace W ticket agent Quincy station rm 79 Adams
Robinson Albert S engineer Boston h 91 Billings road [ite
" Allan stone polisher b 298 Gran-
" Arthur W stereotyper b 91 Billings rd [school h 72 Willow
" Catherine teacher Quincy Mansion
" Daniel stonecutter b 19 Rodman
" Edward steam fitter h Old Coach road
" Estelle nurse b 148 Goffe
" Garrett ironworker b 62 Cleverley court
" Henrietta clerk b 61 Glover av
" James carpenter b 27 Newcomb pl
" Lucy M widow Richard W b 72 Willow
" Nathan S removed to hacon
" O Eugene bookkeeper h 89 N Central avenue [ington
" Solomon ironworker b 515 Wash-
" Thomas W crossing tender Furnace avenue h 40 Bates avenue
" Warren E teacher High school h Edgemere road
" William driller b 87 Main
Robson Sarah E widow Thomas T b 145 Warren avenue
Robus Henry W shipper 116 Fayette h at Beachmont
Roche Catherine F clerk Quincy Savings Bank h 3 School
" David J salesman h 23 Carruth

Roche
" Julia B bookkeeper 1433 Hancock b 3 School [lane
" Thomas quarryman h 58 Packards
" see Roach [Franklin
Rockwell George W blacksmith h 8
RODD HAMMOND B builder and contractor 279 Newport avenue h 116 Taylor See pafe 287
Rodger Alexander carpenter h 27 Newcomb place
Rodgers Annie Mrs h 20 Fort
" Gladys M milliner 20 Fort b do
" Henry C accountant h 28 Edwards
" Mary L teacher Cranch school b 28 Edwards
Rodin Emil machinist rms 79 Adams
Roedel Louis removed to Georgia
Roen T draftsman 97 E Howard
Rogan Thomas J business agent Granite Cutters Union b 15 Crescent
Roger Achille J bds 30 Cross
" Ernest clerk Boston b 30 Cross
" Isaac hairdresser 249 Copeland h 30 Cross
Rogers Alfred rem to New York city
" Archibald clerk 143 Beach b 30 Cross
" Arthur hairdresser h 331 Water
" Charles O mechanical engineer B h 92 Billings
" Charles S carpenter b 12 Spring lane [cock h 18 Washington
" Clarence A bookkeeper 1395 Han-
" Elizabeth F teacher Boston b 1072 Hancock [land
" Frederick teamster b 317 Cope-
" George painter rms 494 South
" Gideon hairdresser 6 Granite h 164 do
" Howard grocer 583 Washington h 1063 Hancock [Billings
" Jennie E widow William b 92
" Jessie L Mrs h 150 Grand View avenue
" John M carpenter h 12 Spring
" John M Jr carpenter b 12 Spring lane [lane
" Joseph A hairdresser 289 Copeland h 28 do [Webster A
" Julia D widow Hiram C b 29
" Lullia Mrs h 15 Chestnut
" L Napoleon paving cutter h 317 Copeland [cock
" Muriel A teacher bds 1072 Han-
" Osborne h 1072 Hancock
" Patrick laborer b 194 E Howard
" Percy L salesman h 29 Webster A

Rogers
" Perley C mill agent 12 Pearl B h 360 Billing road [Beach
" Phillips commercial traveler h 131
" Samuel O removed from city
" Walter C accountant b 18 Washington
" William machinist h 24 Cross
Rohn Arthur W designer h 12 Winthrop avenue [Billings
Rolfe Nina D stenographer bds 96
Rollins Fred M manager Boston h 341 Highland av [av
" Lester M student b 341 Highland
" Thomas ironworker b 559 South
Rollinson Roscoe teamster b 77 Garfield [land
Rollo Emery stone polisher h 66 Cope-
Roman Granite Co (Luigi Diboni and Telesfore Peruzzi) 82 Centre
Romer George janitor 25 Foster rms do [do
Romerie Louis grocer 89 Willard h
Romerio Ossi stonecutter b 71 Common [Wash
Roney Frederick S removed to Seattle
Rood Wallace G clerk h 58 Phillips
Ropes Arthur D printer h 15 Wollaston avenue
Rosa Peter stonecutter h 3 High
Rose Alexander removed to Albany N Y [ilton N D
" Anderson C carpenter h 33 Ham-
" Charles tailor 84 Sagamore b at Boston [hurst H N
" Clarence W carpenter h 68 Park-
" Frank H carpenter h 68 Parkhurst H N [b 42 Revere
" Isabell widow David dressmaker
" James stonecutter h 10 Centre
Rosenberg Valor helper b 17 Buckley
Rosenblott Pacia blacksmith 365 Water h 329 do
Rosenfield Meyer wrapping mfr 14 Tirrell court and 24 Kensington Boston h at Boston
Rosenquist Theodore carpenter h 342 E Squantum A
Rosenthal Freda widow h 42 River A
" Gabriel milkman h 42 River A
Rosing Bernhard E stonecutter h 13 Franklin [Howard
Ross Alexander irnowroker b 186 E
" Alexander polishing h 97 Intervale [S Q
" Annabell widow John h 34 Taber
" Bessie C stenographer rm 4 City Hall

ROSS BROS (John A L and James W Ross) painters 19 Billings road See page 287
" Daniel tool sharpener b 155 Independence avenue
" Donald ironworker b 596 South
" Elizabeth W teacher Adams school b 216 Liberty [Phillips
" Emma E widow Wiliam J h 26
" Frank S carpenter h 102 Phipps
" George W roofer b 200 Beale
" G Warren dry goods Boston summer residence 48 Bay S
" Helen drug clerk b 75 Smith
" James stonecutter b 43 Trafford
" James M polisher b 34 Taber C Q
" James W (Ross Bros) h 57 Division
" Jessie widow James C h 6 Marsh
" John died Nov 29 1909
ROSS JOHN A L (Ross Bros) and real estate 19 Billings rd h 21 do See page 287
" John R S clerk 1290 Sea bds 6 Marsh [ington h do
" Margaret A dressmaker 10 Wash-
" Norman E stonepolisher h 216 Granite [well
" Thomas R stonecutter h 193 Whit-
" Vienna M widow William h 75 Smith [av h do
" Viola T dressmaker 91 N Central
" William removed from city
" William stonecutter b 8 Plymouth
" William D lawyer Boston b 26 Phillips
Rossetter Herbert gas fitter h 23 Cranch [Pearl
Rossie Joseph shoemaker bds 45
" Pasquale stonecutter bds 45 Pearl
Rossini Guisto paving cutter bds 8 Wesson avenue
Rossiter Mary widow James nurse h Common near Morton
Roth Charles apprentice b 21 Clarendon [Conn
" Charles removed to New London
" Elmert C machinist h 281 Whitwell
Rothwell Beatrice H teacher Adams school b 29 Bennington
" Jane widow William h 29 Bennington [Berlin
Rouillard Elizabeth operative rms 4
" Frederick teaming 68 Copeland h do [land
" Mary widow Joseph h 55 Cope-
Rouillard
" Thomas J, U S N b 155 Copeland [bert
Rouleau Edward engineer b 12 Fil-
" George M machine operator b 306 Copeland
" Henry bottler b 12 Filbert
" John clerk h 63 Arthur
" Joseph blacksmith h 12 Filbert
" Wilfred draftsman Boston b 12 Filbert [land
" William quarryman h 306 Cope-
Round Louis A removed to New London Conn
Rounds David b 46 Gay [erty
Rouse Joseph stonecutter h 128 Lib-
Rousso Edward teamster h 24 Water
" Frank laborer b 24 Water
" Michael laborer h 23 Water
" Morris bds 24 Water [lumbia
Roust Joseph blacksmith h 86 Co-
" Joseph T stonecutter h 128 Liberty [A
Rowan Martin laborer bds 3 Oak
" Patrick J coremaker h 3 Oak A
Rowbotham Frederick janitor h 3 S Central avenue
Rowe George stonecutter b 56 President avenue
" James caulker rms 29 Saville
" John P stonecutter b 56 Presidents avenue [ford
" Sidney stonecutter bds 43 Traf-
" William C freight clerk h 289 Newport avenue [Winthrop av
" William E salesman Boston h 132
Rowell Catherine widow Benjamin h 81 Walnut [Walnut
" Mary widow Benjamin F h 78
" Peter mason b 81 Walnut
" William F teamster b 81 Walnut
Royce Clarence A clerk bds 75 Bay View av [View av
" Dexter W stableman h 75 Bay
Rosenbury E William stoncuter h 274 Water [ard b Hotel Greeleaf
Ruch Fred J draughtsman 97 E How-
Ruddick George driver b 475 South
Ruddy Michael laborer h 54 Bird H N
Ruen Samuel blacksmith b 19 Rodman
Ruggles Harold N removed to Boston
RUGGLES KNOX S roofer 255 Safford b do See page 14
Rullo Paolo shoemaker h 97 Phipps
Rumrill Eugene widow William O rms 399 Hancock
" Lena canvasser rms 349 Hancock
" William O died May 3 1910

Rund Andrew carpenter h Pratt rd S
Rundle Cassie laundress b 189 Whitwell
" Percy fireman b 70 Granite
" Richard stonecutter h 189 Whitwell [Safford
Rundlett George E machinist h 159
Runnells Fred clerk bds 46 Common
" Perley R stonecutter h 46 Common [cy
" George stonecutter h 133½ Quin-
Ruppel Henry E K chemist h 21 Wollaston avenue [h 148 Liberty
Ruscitto Antonio granite Brook road
Rusconi Antonio stonecutter h 47 Columbia [bia
" Battista stonecutter h 75 Colum-
Russell Alexander W bookkeeper Hancock bldg h 21 Gilmore
" Annie A teacher b 21 Elliot
" Arthur P clerk Boston h 120 Winthrop avenue
" Caroline Mrs h 33 Russell park
" Catherine M widow John h 334 South [ton
" Charles P agent h 37 Washing-
" Dennis F laborer b 334 South
" Emerson machinist's apprentice b 48 Prospect
" George C machinist b 21 Eliot
" John foreman 88 Penn h 21 Eliot
" J draughtsman 97 E Howard
" Louis F manager Boston h 48 Prospect [Eliot
" Marion E stenographer bds 21
" Robert blacksmith 324 Washington [ington
" Sylvester N heater h 93 Codd-
" William boilermaker rms 541 Washington [at Malden
" Wiliam foreman 116 Fayette h
" William L (W L Russell Co) B h 45 Marion
Russo Augustino hairdresser 397 Water h 42 Rodman
" Moriato laborer b 24 Water
" Vincent h 24 Water
" Vincent laborer h 24 Revere rd
Rust George A asst purchasing agent Boston h 6 Cushing
Ruxton Annie D widow George h 46 Chestnut
" Elizabeth b 46 Chestnut
" George died May 30 1910
" Harold F chauffeur 64 Washington b 46 Chestnut
Ryan Andrew riveter b 350 South
" Catherine Mrs b 30 Euclid av
Ryan
" Dennis F molder h 16 W Squantum
" Edward J plater h 12 Linden A
" Jeremiah gardener h 193 Whitwell
" John conductor rms 54 Putnam
" John iron worker b 33 Winter
" John removed from city
" John H died Dec 26 1910
" John P city laborer b 52 Packards lane
" John W engineer b 72 Common
" Joseph blueprinter 97 E Howard
" Joseph F hairdresser h Charles H N [mon
" Mary widow John H h 72 Com-
" Michael H baker b 21 Goddard
" Michael J laborer h 35 Union
" Michael M driver 783 Washington
" Patrick laborer h 17 Quarry st extension
" Patrick laborer b 33 Winter
" Philip shiper b 76 Broadway
" Richard rms 517 Hancock
" Richard F clerk b 72 Common
" Thomas electrician h Winthrop H N
" Thomas F shoemaker b 4 Main
" Timothy engineer 4 Watson ter
" William H machinist h 14 Holmes
Ryden Arthur M clerk b 21 Ryden
" George removed to Camden N J
Ryder Arthur W machinist 97 E Howard h 145 Willow
" Eliza J widow Thomas P h Cottage av [throp av
" Frank C salesman B h 79 Win-
" Frank H removed to Brockton
" George H physician B and 4 Johnson av h do
" Jenney Mrs lunch room 1241 Sea h do H N
" Laura T widow James E housekeeper 1 Oak av
" Myron F private secretary 658 Washington B h 122 Butler rd
Rydstrom Carl E Rev pastor Swedish Methodist church h 166 Franklin

Sabadino Appoloni stonecutter h 30 Taber [25 Penn
Sabastian Nicholi tailor 157 Water h
Sachetti Guiseppe stonecutter h 16 Furnace av [ace av
" Lorretti stonecutter h 15 Furn-

Sadler Frederick E machinist h 29 Nightingale av [Elm av
Sadlier Arthur F machinist b 148 W
" William E salesman B h 138 W Elm av [12 S Central ter
Saffell Mayse I widow Chester R b
Safford Charles R clerk Custom House B h 31 Clive
" Florence M Mrs saleswoman B b 74 Faxon rd
Sahlsten K Theodore granite Quarry near Mt Ararat h 34 Matson
Sailor's Snug Harbor D W Hoffses superintendent, Palmer
St Pierre William bicycles h 40 Rodman [Pierce
Saladine Henry F clerk B h 18
Salenius John ship builder h 40 Nelson [av
Saline Victor laborer h 20 Clarke
Salisbury James removed to Boston
" John J paper ruler b 120 Fayette
" Robert master mariner h 120 Fayette
Salk John laborer b 8 Clarke av
Sallander George W gear cutter h 11 Rawson rd
Salley Sanford A painter b 11 Flynt
Salmi William stonecutter h 11 Nelson
Salnaln Oscar quarryman h 20 Nelson
Salomon Carl L stonecutter h 168 Federal av
Salsman Evaline A teacher High school b 162 Highland av
Saltalalacchia Julius stonecutter b 10½ Bates av
Salter Benjamin J engineer b 588 South [Rodman
Salvaggi Ferdinand stonecutter b 52
Salvarti John laborer h 389 Washington [West
Salvini Donato stonecutter b 72
Salvucci Gaetono carpenter h 80 Willard
Samdloyitz Julius Rev h 118 Sumner
Sammallaghti John quarryman h 21 Nelson
Sampo Granite Co off Albertina
Sampson Annie B clerk b 14 Wharf
" Charles carpenter h 210 Winthrop
" Charles master Quincy school h 55 Dixwell av
" C Arthur clerk b 677 Washington
" Fannie H widow Clarence died Feb 16 1910 [comb
" Frank W car conductor h 32 New-
" Harry P timekeeper 97 Howard
Sampson
" Mabel G h 14 Wharf
" Mary F teacher Washington school b 139 Upland rd
" Walter C advertising agent h 112 Goffe
Samuelson Claus variety 112 E Howard h 94 Cranch
Goffe
" Henning restaurant 136-138 E Howard h 94 Cranch
" Hjalmer carpenter b 94 Cranch
Sanade David steamfitter b 9 Station
" Frank quarryman h 9 Station
Sanborn Alice D widow John W b 166 Washington
" Eben P rivet maker h 32 Holbrook rd [ington
" Edgar P rivet maker h 174 Far-
" Edward clerk b 247 Whitwell
" E George driver h 247 Whitwell
" Frederick C artist B h 162 Warren av
" George driver 64 Washington h Whitwell [ren av
" Mary widow Evan H b 161 War-
" Richard M tinsmith 1428 Hancock h at S Braintree
" & Damon (Amos E Damon) plumbers 1428 Hancock
Sandberg Adolph S (Sandberg Bros) and insurance h at Boston
" Brothers (Adolph S and Oscar S) jewelers 1281 Hancock
" Edward J special police and team ing 29 Buckley h do
" Henry steam fitter b 29 Buckley
" Oscar S (Sandberg Bros) h 29 Buckley
Sandelius Gustaf laborer h 31 Arthur
Sanders Alfred carpenter h 51 Albertina
" Bertha E clerk B b 292 Beale
" Eugene clerk B b 292 Beale
" Walter C teamster h 292 Beale
" see Saunders [Donald
Sanderson John polisher h 33 Mc-
" Theodore E machinist b 589 South
" William A clerk B b 33 McDonald
" William J laborer 158 Phipps
Sandgreen E draftsman 97 E Howard
Sandlovitz Julius meat market 118 Sumner h do [157 Taylor
Sands William J rivet worker h
Sanford Daniel D carpenter h Island av H N [h do
" N Stuart builder 12 Rawson rd
Sanger Georgiana B Mrs b 192 Arlington [dell
Sangster Alfred J carpenter h 49 Ar-

Sanstatini Dominic stonepolisher b 5 California av [av
" Guido stonecutter h 5 California
" Umberto stonecutter h 5 California av [Hill
Sarella Antone stonecuter b 18 Town
Sargent Albert E electrical engineer 97 E Howard h 132 Elm
" Benjamin salesman B h 51 Willow
" Edgar teamster b 174 Willard
" Ezekiel C city engineer rm 8 City Hall h 92 Revere rd
" Frank U asst foreman 97 E Howard
" George B variety 519 South h 126 E Howard [ard h do
" George W variety 126 E How-
" Hattie E removed to Boston
" Joel died May 1911
" Mary E Mrs housekeeper 162 Arlington [cock h do
" Walter L physician 1155 Han-
Sari William laborer h 332 Granite
Sarkin Hyman ladies' cloaks and suits etc 1369 Hancock h 1371 do [Suomi rd
Sarkinen Fiilus stonecutter b 15
Sarno Pasquale tool sharpener h 45 Pearl [West
Sartori Francesco quarryman h 66
Sass Clifton H draughtsman b 38 Hamilton N D
" Flora V bookkeeper 143 Beach b 38 Hamilton N D [h do
" Frank C painter 27 Franklin av
" Guy V clerk b 38 Hamilton N D
" Irving W clerk 143 Beach b 18 Hamilton N D [Hamilton N D
" Julia P widow William H h 38
" Lester D machinist b 27 Franklin av
Satterlund Carl machinist h 64 Euclid av [cock
Saunders Albert E fruit b 1051 Han-
" Catherine J widow Edward J h 83 North Q P
" Elmer A gardener b 1051 Hancock [146 Franklin
" Ernest L manager 201 Quincy b
" J Edmund carpenter b 83 North Q P
" Macey V carpenter h 6 Bromfield
" Margaret A widow Obidiah B h 9 Vassall [cor Beach
" V Clyde bookkeeper B h Gould

Saunders
" William L (Long & Saunders) granite 201 Quincy h 146 anklin
" see Sanders [b do
Sauoi Louis laborer h 156 Sumner
" Charles W h 1051 Hancock
Sautery Arthur clerk 1290 Sea H N b do [B h 43 Park
Savage Hanson M electrical supplies
" James A engineer h 30 Randlett
" James F laborer b 100 Field
" John W laborer b 100 Field
" Newman A stonecutter h 181 Franklin [anklin
" Newman H salesman b 181 Fr-
" Rose widow William h 100 Field
Savard Abel b 278 Water
" Philip L driver F H Crane & Sons h 176 Water
Savela Andrew laborer h 6 Kent
" Nestor stonecutter h 6 Kent
Saverd Albert driver F H Crane & Sons bds Water
Savil Emma M h 18 Saville av
Saville Bridget widow Michael h Side
" Bruce W student b 33 Saville av
" Clark civil engineer b 33 Saville av [ille av
" George G civil engineer h 33 Sav-
" Robert quaryman h 41 Quarry st extension
Savoie Eddie painter b 274 Liberty
" Peter laborer h 274 Liberty [Kent
Savonen Henry quarryman h 6
Savory Eliza S Mrs b 255 Farrington
Sauaya Samuel variety 547 Washington h 150 Sumner [Beach
Sawin Edmund C electrician B h 166
Sawyer William weaver 24 Granite b 143 Sumner
Saxe Alice P Mrs h 255 Farrington
Saxlund John stonecutter b 6 Kent
Sayce Charles stockman Boston Gear Works h at Rosindale
Saylor George G lace drapery cleaner h 52 Holmes [av H N
" Franklin G chemist h Bay View
Sayre Woodbridge J Rev pastor Union church H N rms 12 Cottage av do [83 Winthrop av
Sayward Charles H butter B h
" Charles H Jr salesman b 83 Winthrop av [253 Belmont
" Elizabeth A widow Albert H h
" William S clothing 144 Essex B h 110 Winthrop av [ings rd
Scallan Lawrence buyer B h 198 Bill-

Scammell Charles H (S Scammell & Sons) 116 Quincy av h 54 Scammell
" Simeon (S Scammell & Sons) 116 Quincy av h 118 Glencoe pl
" S & Sons (Simeon and Charles H) carriage builders and painters 116 Quincy av
Scanlan Cornelius quarryman h 31 Robertson [W H
" Johanna Mrs h 5 Prospect av
" Michael J bookkeeper b 31 Robbertson
" Patrick polisher h r 51 Hall pl
Scanlon Cecelia Mrs h 483 Hancock
" Henry J letter carrier h 105 Independence av
" John iron worker b 46 Winter
" Margaret M telephoner b 483 Hancock [Main
Scannell Michael F blacksmith b 47
" Patrick J Rev pastor St John's Catholic church h 21 Gay
Scarborough Effie A widow Alexander boarding house 43 Trafford
Scatena Charles stonecutter h 27 Penn
Scavatoni Stephen stonecutter h 125 Centre
Scavo Augustino laborer h 22 Union
" Joseph pedlar h 76 S Walnut
" Peter teamster h 24 Revere rd
" Rosa dressmaker 72 Canal h do
Scenic Theatre 13 Irving pl
Schahrer Frederick G engraver h 5 N Central av
Schatzl Frederick died July 28 1910
" Frederick stonecutter b 66½ West
" John died Oct 8 1909 [Conn
" John removed to New London
" John died Oct 8 1909
" John stonecutter h 64 West
" Ludwig G stonecutter b 15 Common [125 Newbury av
Schauer Joseph D clerk R M S h
Schenkelberger Albert F h 45 Goffe
Scherer John M boilermaker h 188 Safford [Arlington
Schermerhorn Grace A clerk B b 186
Schiller George A (New York) summer res foot Green S [Edison
Schlenker Erhard coppersmith h 58
" Rudolph P apprentice b 58 Edison
Schmeltzer J M draftsman 97 E Howard [West
Schneider Frank conductor bds 52
" Joseph shoe repairer 101 Newbury av h at Boston
" Joseph stonecutter h 52 West
Schnieder Fred groundman h 33 Richie rd [Stewart
Schofield Charles E ship fitter b 39
" John E carpenter rms 16 Madison
" John F ship fitter h 39 Stewart
" May b 17 Channing [Liberty
Scholamero Michael barber h 105
" Pasquale stonecutter h 12 Trafford
Schomburg Fred C removed to Cambridge [h 10 Centre
Schools Josephine widow George W
Schoonmaker Robert S teacher High School h 260 Belmont
Schouler Daniel foreman h 584 Washington [Washington
" Daniel Jr draughtsman b 584
" Elizabeth J dressmaker 584 Washington b do [boro
Schroder Carl F student b 121 Marl-
" Frances L Mrs h 121 Marlboro
Schuckman John shoemaker 274 Water h do [59 do
Schuler Jacob tailor 65 Sagamore h
Schultz Otto H ship fitter h 13 Faxon av [Clive
" Sarah E Mrs housekeeper 11
Schulze Henry H dratsman 97 E Howard h 103 Upland rd
" Robert foreman 97 E Howard
Schumb Martin S jobber Boston Gear Works h at Roxbury
Schwartz Bernard pedlar b 77 Gilbert [N h 1211 do
" George pool room 1289 Sea st H
" Joseph N electrician h 14 Blake
" Moses pedlar h 77 Gilbert [herton
Schwieger Daniel machinist b 28 At-
Schwin John clerk 97 E Howard
" Lewis laborer h 28 Crescent
Schwind Eugenia widow Frank G b 112 Lincoln av [side
Schwinn Louis H machinist h 15 Hill-
Scott Annie widow John C h 56 Rodman [b 65 Hobart
" Blanche G clerk Squantum P O
" George E fireman b 6 Ballou
" Thomas F carpenter h 65 Hobbart [art
" Vernon L bookkeeper b 65 Hob-
" Walter plumber h 23 Davis
" William draftsman 97 E Howard h 6 Ballou
Scouler Daniel asst foreman 97 E Howard h 63 Madison av Q P
" Daniel Jr draughtsman B h 63 Madison av Q P
Scrymgeour Elizabeth widow David J bds 74 Taylor

Scully Andrew T driver hose 4 b 21 So Walnut
" Daniel polisher h 204 Willard
" Joseph P stonecutter h 4 Clarke av [21 S Walnut
" Margaret widow Michael h
" Michael E spare driver Q F D b 21 S Walnut
Sea St Dream Theatre Luke A Whitaker manager Sea st [P
Seagrave Edward Mrs h 82 River Q
Sealey Wiliam C asst engineer 97 E Howard rms 1 Francis ct
Sealy Harry draftsman b Bicknell av
Seaman Charles E removed to Manitoba [per h do
Sears Edward H carpenter 34 Kem-
" Rufus machinist h Island av
" Russell A lawyer 101 Milk B h Glendale rd near Goffe
Seavey Charles L salesman B h 414 Highland av
" James W h 3 Baxter av
" Ludolph C steam fitter b 3 Baxter av [Liberty
Sebastino Nicholas tailor h 134
Seche Edward stockman rms 46 Howard av [Howard h 240 Goffe
Sedgwick Joseph A treasurer 97 E
Seeley Harry W draughtsman 97 E Howard b Mrs Maria Chubbuck Bicknell H N
Segee Ida Mrs b 354 Beale
Sehested K draftsman 97 E Howard
Seiders Jesse R removed to S Bristol Me
" Wilmont A (Crothers & Seiders) 321 Newport av h 240 S Central av [ison pk
Seldon Herbert F machinist h 29 Ed-
Sellberg Carl Robert stonecutter h 5 Nelson [ington h 506 South
Seller Merton H clerk 644 Wash-
Sendgren Ernest draughtsman b 81 Edison pk
Senior Edward blueprinter 97 E Howard [h 29 Bromfield
Sennott Catherine widow James H
" James travelling salesman b 29 Bromfield [clid av
Senstrom Albert carpenter b 52 Eu-
Seppala Frank F grocer 2 Hillside h do
" Jacob stonecutter h 12½ Smith
" Michael stonecutter h 13 Smith
Serafinelli Guido (Giordanni & Co) h rear 47 Hall pl [West
Serafinellieo Rocco shoeworker b 36
Serafini Luigi polisher h 54 West
Serberg Victor bicycles 16 Copeland h 46 Nelson
Seroni John labor h 31 Water
Sesona Alberto stonecutter b 57 Rodman [ard
Setterland C J draftsman 97 E How-
Settimelli Emanuel h 4 California av
Seura Aukusti laborer h 38 Kent W Q [1262 Hancock
Severance Howard E motorman rms
" John A clerk B h 314 Fayette
Severin Edward carpenter b 154 Granite
Sewell Asa O A carpenter 12 Farnum h do
" Clarence W student b 12 Farnum
" Harold carpenter b 120 Beach
" John T carpenter h 21 Edison pk
" Lytel A carpenter b 21 Edison pk
Sexton Frederick L removed to Newton [er h 221 Arlington
Seymour Hubert C commerciel travel-
Sferruzza Andrew shoemaker h 81 Columbia
" Antonio shoemaker b 81 Columbia
Shackley Flora M removed to Washington D C [Water
Shane Benjamin shoemaker h 331
" Isaac shoe repairer 120 E Howard h 1514 Hancock [ter
Shangold Benjamin laborer h 331 Wa-
" Israel pedlar h 329 Water
Shanley Peter blacksmith 59 Pond
Shannon Edward h 356 Granite
" John iron worker b 46 Winter
Sharaf Kaspar (Granite City Tailoring Co) 4 Maple h at Roxbury [ington
Sharkey Margaret Mrs h 545 Wash-
" Patrick chauffeur C M Bryant h 36 Briggs
Sharlow Everett K government inspector h 118 Granite
Sharp James C M clerk 97 E Howard h 56 Broadway
" John iron worker h 34 Field
Shaughnessey John J manager B h 100 Revere rd [Brighton
" Mary widow John removed to
Shaw Byron shiper b 20 Broadway
" Clara M teacher Willard school bds 56 Crescent
" Edgar steam fitter h 39 Royal
" Edward M carpenter h 25 Cherry av [North Central av
" Irving L probate examiner h 101
" Reginald F boat builder h 41 Hamilton N D

SHAW WILLIAM G furniture 1 and 3 Hancock bldg h 44 Butler rd See insert at Furniture in Business Directory
Shawmut Spring Water Co 9 Hall pl
Shawstrum Albert laborer h 5 Carlmark [av h 208 Beach
Shay Albert P plumber 329 Newport
" Ernest M variety 99 Beale b 35 Beach [Norfolk
" Frank J commercial traveler h 153
" John B candy maker b 153 Norfolk
" Lewis A carpenter h 35 Beach
" see Shea
Shea Alfred janitor rms Y M C A [A
" Catherine housekeeper h 25 River
" Catherine widow John b 26 Baxter [116 Copeland
" Catherine J widow Daniel F h
" Charles L clerk P O B h Weymouth near Sea
" Daniel stonecutter and special police h 39 Garfield [Hill
" Daniel F stonecutter h 9 Town
" Dennis clerk B b 30 Bunker Hill
" Dennis city laborer h 25 Larry pl
" Dennis clerk B b 30 Bunker Hill av [bury av
" Edmund A machinist h 263 New-
" Henry R apprentice b 350 South
" James boarding 350 South h do
" James iron worker b 575 Washington [erty
" James stone polisher b 199 Lib-
" James M stonecutter b 25 Larry pl
" Jeremiah J died Dec 27 1910
" John stonecutter h 78 Willard
" John W shoemaker b 30 Bunker Hill av
" Margaret widow Frank h 210 Hancock [Sept 29 1910
" Margaret widow William died
" Mary A widow Michael h 30 Bunker Hill av
" Michael ship fitter rms 37 Washington [h do
" Michael E contractor 10 Common
" Patrick F engineer h 47 Packards lane
" Patrick F laborer b 25 River A
" Thomas laborer b 1092 Sea H N
" Timothy J teamster h 17 Spring av
" Timothy W laborer b 25 Larry pl
" Walter J electrician b 18 Bryant av

Shea
" William & Son (William T Shea) contractors 12 Common
" William H molder b 25 River A
" William J clerk 15 Granite b 116 Copeland
" William T mayor office City Hall and (Wm Shea & Son) 12 Common h do
" see Shay
Sheahan Eliza C teacher Adams school b 8 Goddard
SHEAHAN GEORGE M physician and surgeon 12 School h do office hours until 8.30 a m, from 2 to 3.30 and 7 to 8 p m Tel 474
" Henry B instructor b 12 School
" Mary L widow Joseph M h 12 School [cock h 25 Baxter
Sheehan Daniel washer 1485 Han-
" John machinist b 12 Perkins
" Margaret widow Jeremiah h 46 Bates av [av
" Matthew P bookbinder h 46 Bates
" Michael blacksmith h 22 W Squatum
" Michael stonecutter h 12 Perkins
" Thomas stonecutter h 32 Crescent [at Dorchester
Sheehy Edward plumber 27 Saville h
" John paving cutter b 298 Granite [av b 109 Grand View av
Sheldon Eva S clerk 307 Newport
Shepard Charles B removed to Medford
" Fred teamster b 37 Hall pl
" Joseph teamster h 37 Hall pl
" Joseph Jr machinist b 37 Hall pl
" William M driver b 324 Farrington [17 Silver
Shepherd Frederick S bookkeeper h
" Freeletta L h 59 Mill
" Freeman W b 59 Mill
" George shoemaker 13 Newcomb h 18 River Q P [River Q P
" George N wood engraver B b 18
" G Herbert machinist b 18 River Q P [h 23 Bridge
Sheppard Carl R clerk 27 Granite
" Charles G (J F Sheppard & Sons) coal 17 Wharf and 27 Granite h at E Braintree
" Charles G clothing 38 Summer B h 23 Marion
" Eben W (J F Sheppard & Sons) coal 17 Wharf and 27 Granite h 58 Greenleaf

Sheppard
" Joel F (J F Sheppard & Sons) coal 17 Wharf and 27 Granite h at E Braintree
" Joel F 2nd removed to Dover
SHEPPARD J F & SONS (Joel F, Eben W and Charles G Sheppard) coal wood and hay 27 Granite, 17 Wharf and 329 Newport av See page 291
Sherad Esther widow variety store 347 Water h do
" Louis pedlar bds 347 Water
Sherburne Carl W removed to Canada
" Charles H carpenter h 608 South
" Eva F b 74 Greenleaf
" Harry E removed to Maine
Sheridan Matthew H designer h 92 Botolph
Sherman Charles R real estate 311 Newport av b 315 Fayette
" Clarence E clerk 1435 Hancock rms 1433 do [do
" Cyrus T dentist 44 Greenleaf h
" James T salesman h 15 Willet
" John J b 44 Greenleaf
" Willard D blacksmith h 191 Franklin [leaf
" Winthrop C student b 44 Green-
Sherriff Annie widow James h 22 Broadway Q P
" William plumber b 22 Broadway
Sherriffs Alexander W stonecutter b 46 Newcomb pl
" George removed from city
" Jane Mrs h 46 Newcomb pl
" William stonecutter b 46 Newcomb pl [Clive
Sherwin George H clerk B h 30
" Gordon A clerk B b 30 Clive
Shevlen Elizabeth widow John h 186 Willard
" John C draftsman b 186 Willard
Shingold Benjamin laborer h 331 Water [Washington
Shipley Warden painter b 581b
Shirley Alexander janitor Washington school h 592 South
" Annie teacher b 57 Quincy
" George O janitor Lincoln school h 139 Quincy
" George V bookkeeper 18 Dimmock b 139 Quincy
" Jessie O teacher Wilard school b 139 Quincy
" Margaret I teacher Mass Fields school b 139 Quincy [South
" Margaret K stenographer b 592

Shirley
" Mary E compositor b 139 Quincy
" William A machinist b 592 South
Shoecraft Mable E b 29 Webster A
Shores Arthur H painter h 24 Main
" Eliza C dressmaker 30 Adams bldg h do
Short James J ship fitter h 67 Phipps
" John O asst manager 188 Pearl B h 22 Cheriton rd
" John W H boiler maker h 26 Elm
Shorter Wade H foreman h 48 Cherry
Shortle Charles A clerk B b 21 Common
" George W machinist b 4 Common
" John J Mrs h 4 Common
" Joseph laborer b 4 Common
" Thomas H stonecutter h 65 Common [ple rm 3 b 21 Common
" Thomas J insurance agent 7 Tem-
Shultz Fred W A shoe findings 31 Lincoln B h 289 Belmont
" Robert machinist h 23 N Central av [Hampshire
Shuman Almond removed to New
Shunk Alice W clerk 331 Newport av b 310 Safford
" Gilbert C news dealer 331 Newport av h 310 Safford [land
Shute Frank A manager B h 54 Way-
" Walter steward h 98 Billings
Shutz William iron worker b 186 E Howard [city
Shyne Annie E removed from the
" Daniel M removed from the city
" Eugene polisher h 28 Barry
" Michael G b 28 Barry
Siaward James store keeper h 10 Sixth av [and View av
Siblev Arthur accountant B h 18 Gr-
" Margaret teacher b 18 Grand View av [View av
" Robert H clerk B b 18 Grand
Sickles Charles E machinist h 19 Holmes [19 Avon way
Sidelinger George A bookkeeper B h
" William F optician B h 184 Washington
" Zenas H h 19 Avon way
Siders Henry F b 380 Washington
Siely Frank laborer h 137 Field
Siera John stonecutter b 15 Suomi rd
Sievenen Heikki stonecutteer b 34 Arthur
Sieverts W C draftsman 97 E Howard
Silva Bros (Frank P and Walter J Silva) florists 907 Hancock

Silva
" Charles carpenter b Frank Silva H N [N
" Frank carpenter h Weymouth H
" Frank P (Silva Bros) b 905 Hancock [cock
" Walter J (Silva Bros) b 905 Han-
Silver Joseph grocer 153 S Walnut h do
Silverman David junk 11 Cyril h do
" Julius laborer b 56 Cyril
" Samuel junk 105 Sumner h do
Simmons George boiler maker b 668 Washington
" George painter h 1233 Sea H N
" George R clerk 63 Franklin b 1562 Hancock
" John machinist b 27 Newcomb pl
" John E b 34 S Central av
" Ralph I manufacturer ladies' hats h 155 Safford
" Walter E treasurer A Shuman Co B h 34 S Central av
" Walter E Jr clerk B h 12 Newport ter
Simonds Abele M Mrs h 205 Belmont
" Frederick W removed to Cuba
" John B painter h 220 E Squantum A [lard
Simons John blacksmith b 47 Wil-
" Mary widow William h 47 Willard [Granite
Simonsen Simon machinist h 278a
Simousen E draftsman 97 E Howard
Simpson Arthur R stonecutter h 387 Beale
" George removed to New York city
" James machinist b 32 Flynt
" Levi M carpenter h 32 Flynt
" William E removed to Vermont
Sims Arthur W chauffeur 64 Washington b 59 Coddington
Sin Clair George removed to Scotland
Sinclair Alexander caulker b 14 Mill
" John ship fitter h 34 Payne
" John T ship fitter h 49 Penn
" Robert P riveter 97 E Howard h 26 Stewart
" William driller b 14 Mill
Singer Sewing Machine Co 1463 Hancock
" William (Stewart & Singer) carpenter 11 Branch h at Dorchester
Singler John carpenter h 33 Elm
Singleton Charles H jeweler B summer res 39 Bay S
Sirio Salvatore laborer h 38 Water
Sivewright William W draughtsman b 27 Edward
Sjolund Henry granite cutter h 6 Nelson [thur
Sjostrom Gust quarryman b 47 Ar-
Sjurson Sugard boiler maker h 37 Beacon Q P [South
Skehan William laborer b 497
Skelden Alexander molder h 92 Glencoe pl
Skinner Frank A newsdealer 264½ Copeland h 106 Upland rd
" James stonecutter h 283 Whitwell [well
" James Jr carpenter b 283 Whit-
" Nellie widow Thomas G b 192 Washington [ington
" Thomas iron worker h 192 Wash-
" Thomas L clerk B b 283 Whitwell
" Walter W removed to Watertown
" William F stonecutter h 18 Taber
Skoglund John stonecutter b 150 Glendale rd [ster A
Slack Judson C dentist B h 37 Web-
Slade James H bookkeeper h Edgemere rd [mere rd h do
" Mary V Mrs vocal teacher Edge-
Slauger Louis carpenter 86½ West h do [River rd
Slaunwhite William painter h 43
Slavin Adam caulker h 33 Baxter
" Frank carpenter h 47 Federal av
Slee William F artist h 286 Beach
Sleep Lillian B bookkeeper 1507 Hancock bds 59 Henry
" William J inspector Custon House B h 59 Henry
" William W printer b 59 Henry
Sloan John F insurance agent 7 Temple rm 3 rms 28 Chestnut
Sloat Charles C removed from city
Small Alfred K chief engineer 97 E Howard h 72 Edison [son
" Alfred K Jr surveyor b 72 Edi-
" Brett A switchboard operator b 72 Edison [man
" Edwin W cravat maker h 43 Free-
" Mary widow Michael h 306 Copeland
" Myron B chauffeur b 72 Edison
" Ruth A removed to Falk Village Conn [grocer h 82 Billings
" Sanford (Timberlake & Small)
" William W driver h 29½ Garfield
Smallett James conductor rms 7 Temple [102 Penn
Smalley Henry C Granite Co Inc

Smalley
" Henry C president 102 Penn h 14 Marion
Smart Alexander M superintendent Lincoln Pol Co h 51 Brooks av
" John F actor b 120 Beach
" Sophia A widow Bradford b 36 Edwards [Howard
Smeaton Duglas W transit man 97 E
Smeltzer Emile draughtsman b 6 School [H N
Smith Albert awning maker h Sea
" Albert E clerk 257 Water b 61 Independence av
" Albert E clerk 325 Newport av bds 172 Highland av
" Albert Henry salesman B h 13 Prospect av
" Alexander removed to Roxbury
" Alexander C died Feb 24 1910
" Alexander D stonecutter h 107 Independence av [H N
" Alexander M engineer h Palmer
" Alfred C engineer h 42 S Walnut
" Andrew iron worker b 16 Claremont av
" Annie Mrs h 1522 Hancock
" Annie M milliner 1291 Hancock bds 172 Highland av
" Arthur salesman h 32 Common
" Arthur K salesman h 19 Wollaston av
" Benjamin clerk h 5 Watson ter
" Bernard S stonecutter h 11 Buckley
" Bros (Leslie W M and Wm A) tailors 319 Newport av and shoes 325 do [112 North Q P
" Catherine F widow J Harvey h
" Chandler W soles h 80 Grand View av
" Charles quarryman h 12 Nelson
" Charles D painter h 41 Bird
" Charles L blacksmith Hayward near Hancock h at Brockton
" Charles Mc machinist b 24 Broadway
SMITH CHARLES M painter 772 Washington h 770 do See page 287
" Charles R messenger Q P O
" Charles W optician h 1108 Sea H N [wood av
" Chester H bookkeeper B h 5
" Christina widow Alexander dressmaker 133 Franklin h do
" Christine widow Alexander removed to Stoughton [pl
" David A machinist b 110 Glencoe

Smith
" David G blacksmith h 62 Trafford [pps
" Donald lithographer b 108 Phi-
" Dora nurse b 325 Granite
" Edward laborer b 23 Holmes
" Edward printer B h 354 Beale
" Edward P draftsman 97 E Howard h 58 Revere rd [Taylor
" Edwin E machine operator h 73
" Eliza A widow James died Jan 28 1911
" Elizabeth widow b 354 Beale
" Emlen H removed to Cleveland O
" Ernest machinist b 607 Washington
" Ernest A clerk b 112 North Q P
" Eugene G b 11 Berlin [ington
" Francis M mail clerk h 31 Ben-
" Frank A bookkeeper B h 7 Royal
" Frank A clerk b 286 Washington
" Frank B electrician h 1 Holyoke
" Frank B shoemaker h 80 Turner H N
" Frank W driver h 183 Quincy av
" Fred H (H H I Smith & Sons) 644 Washington b at E Weymouth
" Fred W engineer h 398 Water
" Frederick engineer b 62 Cleverley et
" Frederick A h 747 Hancock
" Frederick B electrical specialties 170 Summer B h 50 Willow
" Frederick H treasurer 50 State B h 701 Washington [ington
" Frederick M student b 701 Wash-
" George A supt B h 11 Berlin
" George F salesman B h 61 Brook
" George H b 298 Granite
" George H machinist b 74 Arnold
" George K removed to Westfield
" George P salesman B b 273 N Central av
" George R caulker h 9 Wharf
" Granite Co (William A Smith) 84 Penn
" Harold apprentice b 9 Beacon Q P
" Harold J T stone mason 322 Hancock h do [Q P
" Harvey A carpenter b 112 North
" Henry E machinist h Hull H N
" Henry G general manager 97 E Howard h 215 Goffe
" Henry S stonecutter h 43 Birch
" Henry W foreman 97 E Howard h 398 Water
" Herbert timekeeper 97 E Howard
" Herbert A editor B h 18 Chester

Smith
" Herbert A editor B h Wedgewood cor Bellevue rd S
" Herbert H I (H H I Smith & Sons) 644 Washington h at E Weymouth [North Q P
" Herbert J furniture mover h 23
" Herbert Myrom leather sorter B h 39 Newbury av
" Howard H removed to Westfield
" Howard K clerk Hotel Greenleaf b do [ington
" H H I & Sons grocers 644 Wash-
" Ida E h 398 Water
" Isabel S widow Edwin H C housekeeper 11 Brooks
" Israel polisher h 1 Town Hill
" Ivan G teacher High school h at Somerville
" Jacob G physical director public schools h 175 Glendale rd
" James shoe repairer 16 Brook b 354 Beale [av
" James Jr clerk B h 172 Highland
" James A salesman B h 20 Clark
" James B B bookkeeper B h 771 Hancock [ford
" James C blacksmith b 39 Brad-
" James E machinist b 656 Hancock
" James K teamster Nat Sailors Home h 656 Hancock
" James M polisher b 71 School
" James M bookkeeper h 39 Bradford [Willow
" Jennie B widow Charles F b 50
" John granite polisher 55 Copeland h 10 Town Hill
" John leather cutter h 34 Baxter
" John machinist b 6 Marsh
" John molder h 39 Hall pl
" John D clerk B b 12 Nelson
" John J machinist rms 72 Spear
" John M towerman h 64 Madison
" Joseph laborer rms 1593 Hancock
" Joseph N h 53 Brook
" Josephine F widow Robert R h 105 Granite [138 Sumner
" Judah salesman 1465 Hancock b
" Judson L clerk 403 Hancock h 54 Phillips [Safford
" Julia F widow Henry W b 231
" Lela I teacher b 105 Granite
" Leonard H ship builder h 3 Shaw
" Leslie W M (Smith Bros) b 172 Highland av
" Louis b 1522 Hancock
" Louis J shoes 9 Depot av h 138 Sumner

Smith
" Louis T clerk 1381 Hancock h at Dorchester [lin
" Martin J machinist h 243 Frank-
" Mary widow William B h 47 Washington ct
" Mary A M widow Alexander C h 172 Highland av
" Mary E Mrs h 398 Water
" Mary E widow Albertus b 175 Glendale rd
" Minnie dressmaker 1433 Hancock rms 33 Prospect av W H
" Nelson L shoe cutter h 81 Centre rd H N [Field h at Dedham
" Newell C supt Harvard aviation
" Olive A masseuse b 172 Highland av [av Q P
" Patrick ironworker b 63 Madison
" Pearl P ship joiner h 108 Chubbuck [ingale b 77 Centre
" Peter clerk C W & G W Night-
" Richard W painter h r 3 S Central av
" Robert quarryman h 77 Centre
" Robert removed to Chicago Ill
" Robert B removed to Stoughton
" Robert D secretary B h 186 Franklin [ony ter
" Robert G stoneturner h 5 Old Col-
" Robert W stonecutter h 23 Penn
" Roberta teacher b 105 Granite
" Roy M tinsmith b 761 Washington
" Sarah A removed to E Weymouth
" Sidney boarding house 46 Howard av [pk
" Stephen Y spar maker 7 Read
" Sydney J pattern maker h 27 Royal [cock rms 32 Chestnut
" Terance horse shoer r 1503 Han-
" Thomas laborer b 67 Hodges av
" Thomas A teamster 17 Wharf h 761 Washington [Penn
" Thomas C granite cutter h 69
" Thomas G manager 29 Washington B h 286 Washington
" Thomas J janitor Quincy school h 60 Madison [uth
" Thomas K ship wright b 250 So-
" Thomas R foreman h 83 Nightingale av
" Walter B bookkeeper 275 Washington B h 89 Kemper [H N
" Walter L plumber h Parkhurst
" William carver b 10 Claremont av
" William polisher h 22 Jackson lane [Highland
" William A (Smith Bros) b 172

Smith
" William A (Smith Granite Co) 84 Penn h 61 Independence av
" William E riveter b 183 Quincy av
" William G gardener h 250 South
" William H b 130 Arnold
" William H letter cutter b 61 Independence av
" William H shipper h 37 Jackson
" William J h 93 Revere rd
" William R removed from city
" William R ship fitter b 250 South
Smolik Edward coppersmith h 37 Granite
Smollett George E driver h Willard near Furnace Brook parkway
" George F foreman h 53 Common
" James electrician B b 53 Common
" Robert W engineer h Grove beyond Bates av [elow
Smoots John P estimator bds 41 Big-
Smurthwaite Samuel ship fitter h 23 Main [cock
Snell Fred shoemaker rms 1287 Han-
Snider Arthur W clerk foot Beach h 119 Hamden circle
" Frederick E clerk B b 119 Hamden circle [circle
" Nancy widow John b 119 Hamden
Snisdell Henry helper b 243 Water
Snow Amelia J widow Ephriam A h 96 W Elm av
" Charles E removed to Milton
" Charles H salesman rms 79 Adams [rington
" Elsie L stenographer b 308 Far-
" Emma B widow Herbert A b 96 W Elm av
" Fred R removed to Canada [ry
" George K estimator B h 62 Hen-
" Henry A died 1911
" Herbert C packer h 308 Farrington [av
" Madeline S clerk b 254 Newbury
" Wealthea V seamstress b 254
" Wilbur H clerk Boston Gear Works h 254 Newbury av
Snowdon Edwin C provisions 12 Brook h 226 Safford [uth
Snyder Charles B foreman h 87 So-
Sochat Hayman (Norfolk Clothing Co) 1479 Hancock h 72 Glencoe pl [Glencoe pl
" Myra clerk 1473 Hancock b 72
" Samuel b 72 Glencoe pl
Sodergren Ernest E electrician h 42 Hunt

Sodergren
" Frank removed to Milton [st
Soderman Philip laborer h Town Hill
Solan Ellen h 82 S Walnut
Solander John teamster b 103 Nightingale av [ingale av
" John F quarryman h 103 Night-
Solari Antonio stonecutter h Intervale
" Ferruccio stonecutter h 57 Columbia [Columbia
Solarinio Rosario stonecutter b 81
Solberg Charles machinist h 14 River Q P
Solheim James J draftsman 97 E Howard rms 94 Prospect av
Solmondi Frank stonecutter h 246 Copeland [land
" Vicenzo stonecutter h 244 Cope-
Solomon L Cary stonecutter b 47 Trafford [E Howard
Solomons William G helper h 156
Solow Harry blacksmith h 101 Sumner
" Joseph removed to Boston
Somers Charles J hairdresser 13 Faxon blk h 17 Newcomb pl [lard
Somes M Sidney foreman b 179 Wil-
Soraghan Peter stone polisher h 327 Water [b 43 Quincy av
Souden Alexander J steam driller
" Frank W removed to Everett
" George P machinist b 317 Water
" James M U S N b 317 Water
" Jane widow Alexander h 317 Water
" John A stonecutter b 43 Trafford
" Robert E conductor rms 7 Temple
" William (Souden & Morrison) h 28 Taber S Q
" & Morrison (William Souden and Francis Morrison) granite Gilbert
Soule George H S at 40 Water B h 127 Prospect av W H
" Louis M died Sept 21 1910
" M Jeanette stenographer B b 130 Taylor [Taber S Q
Souter Alexander stonecutter h 44
" John A clerk b 44 Taber S Q
" Nellie clerk b 44 Taber S Q
SOUTH WEYMOUTH CUSTOM LAUNDRY South Weymouth
See page 294
Souther Beatrice P Mrs clerk 1425 Hancock h 26 Edison
" Frank A mason h 26 Edison
" Isabella A widow Horace O b 26 Edison [ington h do
" Marcella A dressmaker 336 Wash-

Souther
" Parker boot stitcher h 38 Elm
Southerberg Walter laborer bds 53 John [rd H N
Southwick C R manager h River
Southworth Edward B h 94 Greenleaf
" Winthrop M h 314 Safford [W Q
Spain Cornelius driver h r 43 Grove
" John polisher h r 43 Grove W Q
Spargo Alfred H stonecutter b 70 Centre
" Alfred J stonecutter h 70 Centre
" Arthur H blacksmith b 395 Water
" Edith bookkeeper B b 395 Water
" Frederick J blacksmith h Arthur
SPARGO PRINT The William G Spargo prop 2 Roberts opp Lincoln school See back cover
" Sarah widow Stephen h 395 Water
" William G prop The Spargo Print and The Quincy Telegram 2 Roberts h do
" William J foreman 83 Liberty h 42 Bradford [h 160 Franklin
" William T granite 83 Liberty,
" William T 2nd apprentice b 160 Franklin [shington
Sparouch Antonio laborer h 118 Wa-
Sparrino Frank stonecutter h 197 Liberty
Sparrow Fred S candy maker b 27 Prospect av W H [land av
" J Arthur salesman B h 380 High-
" Mabel G bookkeeper 329 Newport av b 27 Prospect av W H
" Marcena R confectionery 10 Brook and Metropolitan parkway near Beach
Spaulding Emma M stenographer Y M C A bds 139 Upland rd
" Mary E widow Almus h 139 Upland rd [166 Washington
Spear Caroline widow Charles A h
" Carrie F music teacher 1168 Hancock h do [b 21 Newcomb
" Catherine widow Christopher A
" Charles H h 27 Franklin
" Elihu T h 18 Merrymount rd
" Francis A probation officer Hancock bldg h 25 Thayer
" Horace E optician b 27 Franklin
" Horace F cashier 1354 Hancock h at Marshfield Hills

Spear
" Howard D salesman B h 112 Granite [E Squantum
" Jesse clerk B h Conant rd A near
" Lucy M h 46 Adams [Chubbuck
Speirs Allan B iron worker h 58
Spence John M boarding house 57-59 Broadway Q P h 9 Watson ter [45 Winter h do
Spencer Frederick J lace bleacher
" Harris C printer h 44 Freeman
" Mary A widow Frank E h 256 Farrington
" Nelson M freight agent Quincy Adams station h 12 Trescott
Spillane Cornelius h 37 Field
" Cornelius, Post Office clerk b 37 Field
" Cornelius J currier b 37 Field
" Edward machinist b 194 E Howard [52 Elm
" Maurice P lawyer 101 Milk B h
Spinney Alfred removed to Denver Col [ton
" David woodworker h 162 Arling-
" Frank H machinist h 270 Farrington
" Grace M teacher Mass Fields school bds 162 Arlington
" Helen widow Stephen b 1072 Hancock [son
" Thomas L carpenter h 38 Madi-
Spooner Archie foreman h Taber av H N [vere rd
" George F fruit Boston h 64 Re-
" William H salesman h 140 Waterson [Belmont
Sprague Arthur C draftsman h 346
" Eugene H provisions Boston h 8 Spark [mont
" Frank H engraver B h 346 Bel-
" George E (Sprague & Burrows) end of River Q P and variety 414 Washington h 410 do
" Harry E clerk b 73 Goddard
" Harry W patternmaker h 222 Safford
" John E agent h 73 Goddard
" Marcia E widow Edward b 39 Edward [Haven
" Rachel C removed to Vineyard
" Rathbain E student bds 8 Park
" Reginald H student b 8 Park
" & Barrows (George E Sprague and Elijah P Barrows) boat builders end of River Q P
Spratt Robert E h 3 Francis court
Sproul Claude H teamster b 48 Baxter

Sproul
" Elias teamster h 48 Baxter
" George helper foot of Pond h 71 Brackett [drick av
" Herbert A painter h 185 Ken-
" James teamster foot of Pond b 27 Brackett [drick av
" Walter P painter h 185 Ken-
Sprout Susie T teacher Woodward Institute b at Natick
Sprude Christopher gardener 182 Winslow road S h do
" Fred gardener 182 Winslow rd S h do [low rd S
" Herman student b 182 Wins-
Sprunk Joseph W machinist b 63 Montclair av [Montclair av
" Nicholas stained glassworker h 63
Squantum Inn, Dorchester S
" Yacht Clud end Channing
Stackpole William H mason h Bay View avenue
Stacy Louis b 24 Standish av [vale
" Lyman S stonecutter h 95 Inter-
Stanchfield Jennie removed to Boston
Stancombe Grace R bookkeeper 1422 Hancock b 1487 do
" Joseph W undertaker 1485 Hancock h 1487 do [74 Elm av
Stanley Arthur salesman Boston h
" Cyrus removed to Boston
" Flora H widow Charles A variety 340 Granite h 284 do [av
Stanton Charles stonecutter b 6 Bates
" James E tinsmith h 25 Elmwood avenue
" John J stonemason b 6 Bates av
" Mary widow Patrick h 6 Bates av
Staples Oscar engineer h 37 Sea av H N [7 Freeman
Starbuck E Louise violin teacher h
" Millie E artist h 7 Freeman
Starr John H driver Q W W h 62 Euclid av [clid av
" Mary Mrs dressmaker h 62 Eu-
" Peter J driver 24 Granite h 38 Payne
Starrett Charles V traveling salesman 157 Warren av [er av
" Simon R electrician h 76 Glov-
Start Dora M teacher Wollaston school b 207 Safford [Granite
Steanbeck Charles stonecutter b 142
STEARNS A T LUMBER CO The 166 Devonshire, 19 Federal and 1 Sudbury Boston and 98 Taylor Neponset See page 290

Stearns
" Charles A salesman h 66 Glover avenue [nite
" George A blacksmith h 215 Gra-
" Martin H electrical engineer h 240 Beale [ite
" Nancy J widow Levi h 215 Gran-
" Ray A clerk Boston h 16 Green W P [Bromfield
Stebbins George H clerk Boston b 72
" George W machinist h 72 Bromfield
" Myron R clerk b 72 Bromfield
Stecher Charles A salesman h 86 Botolph
Steele C Louise teacher Woodward Institute b 1136 Hancock
" Edward laborer h 156 Granite
" Laughlin contractor rms 69 Madison avenue Q P
" Robert shoemaker h 104 Sumner
Steffens Frederick W h 88 Freeman
Stegmaier Katherine L asst Public Library b 50 Edwards [dard
Stein Gustaf blacksmith h 87 God-
" ——— Erland ship joiner h 8 Kent
Steinbrenner Frederick stonecutter h 241 Water
Steir Max junk h 8 Clarke av [tion
Stenborg Gustaf polisher h 12 Sta-
" Hjalmer machinist h 15 Grant [rd
Stenfors Isak stonecutter h 13 Suomi
Stenzel Charles H h 39 Botolph
" George C clerk 72 Newbury av b 39 Botolph [14 Roberts
Stephens George W stonecuter h
" Minetta J widow Geeorge h 34 Prospect [lis av
" William H foreman B h 108 Hol-
Stephenson Albert E plumber 329 Newport av h 222 Arlington
" Frank J towerman h 65 Old Colony av
Sterling Edgar C died 1911
Stern Isaac shoe repairer 577 Washington h 118 Summer [vale
Sternberg Nathan junk h 100 Inter-
Stetson Anna E Mrs bookkeeper b 2 Norfolk ter Moscow
" Arthur W job printer 66 Washington h do
" Ella L shoes 66 Washington h do
" James H president 157 Essex B h 49 School [A
" William N clerk B b 62 Webster
Stevens Abbie T Mrs boarding house 102 Chubbuck [h 16 Clark
" Alton E engineer 116 Fayette

Stevens
" Daniel F brass finisher b 31 Quincy av [b do
" Florence dressmaker 50 Prospect
" George E teamster h 3 Franklin pl [bury
" George H machinist b 32 New-
STEVENS HARRY A insurance 141 Milk rm 318 Boston h 50 Wayland See page 3
" Harry C machinist h 34 Holbrook rd [cy av b 31 Quincy av
" James J shoe repairing 29 Quin-
" Jesse Fenno treasurer B h 14 Prospect av W H
" John rubber worker h 64 Walnut
" Sanford S electrician h 50 Prospect [brook rd
" Vincent apprentice bds 34 Hol-
" William stone turner h 21 Nelson [man
" William T stonecuter b 54 Rod-
Stevenson George teamster 1601 Hancock bds 2 Franklin ct
" Hugh carpenter b 10 Claremont
" Thomas riveter h 44 Elm
" William ironworker h 111 Chubbuck [h 141 do
" William H grocer 128 Washington
Stewart Alexander D foreman h 178 Centre [well
" Andrew M foreman h 177 Whit-
" Charles J helper b 179 Liberty
" Duncan tinsmith h 219 Newbury av [Water
" Frederick R blacksmith h 101
" James D M laborer b 179 Liberty
" Jane widow h 89 Water [av
" Janie E F Mrs b 64 N Central
" John stone polisher b Plymouth
" John waiter Lee's Inn S b do
" John A (Stewart & Singer) 11 Branch h do
" John C carpenter h 103 Faxon rd [City
" Linden removed to New York
" Malcolm stone polisher b 56 Jackson
" Malcolm C machinist h 31 Berlin
" Margaret C bookkeeper 1381 Hancock b 139 Upland rd
" Mary widow Charles h 179 Libberty [ford
" Robert P stonecutter h 29 Traf-
" Robert W clerk B b 179 Liberty
" Simon M electrician bds Centre
" Walter wood finisher h 4 Marsh
" Walter H machinist h 272 Farington

Stewart
" & Singer (John A Stewart and William Singer) carpenters 11 Branch
" see Stuart
Stickney Edwin P clothing cutter B h 45 Webster A [ster A
" James R optician B b 45 Web-
Stifano Guido blacksmith h 233 Independence av
Stiles Cecil A salesman h 18 Berlin
" Frank D foreman h 51 Channing
" Lovell b 264 Belmont
" Mabel nurse b 273 N Central av
Stillman Ida widow Morris h 60 Quincy av
" Max shoemaker b 60 Quincy av
Stimpson Katherine J removed from city [Payne
Stinson Kenneth ticket agent b 54
" Orville R telegrapher h 139 Elmwood av [Payne
Stirling Alexander carpenter b 38
" Harry T druggist 63 Sagamore h 422 Hancock
Stirret Henry ship fitter b 96 Arnold
Stitt John teamster 17 Wharf h 660 Washington [Washington
" John Jr teamster 9 Wharf b 660
" Robert B teamster 17 Wharf h 15 do [Botolph
Stocker Carleton W clerk B b 69
" Eben real estate 69 Botolph h do
" Frank T commercial traveler h 21 Clark [h 110 Hollis av
Stockford Frederick R watchmaker
Stockman C P draftsman 97 E Howard
Stockwell George T b 23 Blake
Stoddard Abbie O removed to Boston
" Frank H shoemaker h 27 Baxter
" George laborer b 144 Quincy av
" Luther b Sailor's Snug Harbor
" Maria widow Charles H b 50 Quincy av
" Willie E painter h 50 Quincy av
Stokes Gilman M machinist h 255 Fayette
Stone Abbie H Mrs b 320 Beale
" Arthur L clerk b 97 E Howard
" Carrie E widow h 124 Belmont
" Charles vest maker 1 Province B h 1 Bedford [River Q P
" Eugene R traveling salesman h 52
" George W clerk B b 278 Beach
" George W treasurer B h 102 Grand View av [lin
" John B stonecutter h 220 Frank-
" Louis painter h 77 Gilbert

Stone
" Mary widow Charles H b 150 Beale [b 37 Quincy
" William T teamster 1357 Hancock
Storer Richard V (Storer & Gelotte Co) h at Chicago Ill
" Sarah A widow Silas b 52 Brook
" & Gelotte Co (Richard V Storer and C Otto E Gelotte) granite 70 Penn
Stout Edwin F bookkeeper William Hall & Co h 883 Hancock
Stover Thomas painter b 89 Fayette
Stowers Arthur H foreman B G W h 3 Norfolk ter Moscow
" Joseph C removed from city
Strachan Isabella G widow h 977 Hancock
" John ironworker b 92 Glencoe pl
" Neil carpenter h 92 Glencoe pl
Strange Marion S teacher Willard school b 56 Crescent
Strattard Charles patternmaker h 24 Hersey place [place
" Charles L apprentice b 24 Hersey
Straw Doris J b 66 Merrymount road
" Helen L stenographer b 66 Merrymount road [road
" Lilla B Mrs h 66 Merrymount
Streeter Wyman H dentist Boston h 20 Lincoln [erty
Stronach John laborer h 149 Lib-
Strout Jennie M widow Arthur L h 177 Washington [rd h do
Stuart Angus A builder 292 Billings
" A D foreman 97 E Howard
" Elsie Mrs housekeeper 114 Newbury avenue
" James shoemaker b Poplar H N
" John (John Stuart Co) h 56 Bromfield
" John Co (John Stuart) boat and engine builders foot of Beach
" John A carpenter h 178 Vassall
" Joseph F loftsman h 421 Washington [buck
" Robert blacksmith b 111 Chub-
" see Stewart
Stubbs Edwin S steam fitter h 21 Vane [Hanna
Studley Harry G engineer bds 10
" Helen M widow Andrew J h 10 Hanna [ington
" Henry O pianomaker b 66 Wash-
Stumcke C E Jr draftsman 97 E Howard [451 Quincy av
Stuncan Helen Mrs housekeeper
Stuper William baker S Boston h 51 Sea avenue H N [Belmont
Sturgeon Jane Mrs saleslady b 118
Sturgis Benjamin M clerk 1443 Hancock b Rock Island road
" Walter H (Sturgis & McKim) 1433 Hancock h Rock Island rd
" & McKim (Walter H Sturgis and Ohman N McKim) provisions 1443 Hancock
Sturtevant Joseph L mfg chemist at Cambridge b 236 Adams
" Lawrence H mining machinery Harrison square Boston h 234 Adams
" Thomas L mining machinery Harrison square Boston h 236 Adams
Styles Lovell G b 264 Belmont
" Mabel W Mrs dressmaker 203 Atlantic b do
Subarsky Percy messenger 97 E Howard [Payne
Sudron William riveter h 20 Payne
Sugrue Cornelius F laborer b 229 Water
" Dennis engineer h 18 Bryant av
" Elizabeth J widow Cornelius F h 229 Water
Sulin Peter laborer h 1 Pleasant
Sullings Susan H widow b 34 Brook
Sullivan Abbie h 12 Elliot
" Annie widow James h 11 Phipps
" Bridget E widow James h 33 Payne [96 Water
" Charles E clerk 97 E Howard b
" Charles J mason h 96 Water
" Cornelius coatcutter b 120 Willard [b 324 Granite
" Daniel draftsman 97 E Howard
" Daniel stonecutter b Mrs McQueen's
" Daniel M engineer h 7 Quarry
" David J clerk 1657 Hancock b 124 Quincy av
" Dennis C molder b 53 John
" Edward J electrician b 50 Botolph
" Elizabeth teacher Lincoln school b 220 Quincy av
" Elizabeth Mrs h 32 Sumner
" Elizabeth M housekeeper 36 Madison
" Ellen died May 24 1910
" Frances C teacher Willard school h 324 Granite
" Frank P salesman h 1536 Hancock [land
" George A clerk Q P O b 50 Cope-

Sullivan
" Gerald A provisions 90 Sagamore b 148 Washington [Furnace av
" Hannah widow John h Copeland n
" Herbert I operator O C St Ry power station h at Dorchester
" James painter b 68 Brackett [A
" James F bricklayer b 12 Linden
" James H stonecutter and pres Water cor Liberty h 44 Payne
" James H Jr timekeeper 97 E Howard b 44 Payne
" James J laborer b 96 West
" James J skiver b 99 S Walnut
" James M machinist b 432 South
" Jeremiah R clerk 1381 Hancock h 158 Glendale road [son
" James W coremaker h 36 Madi-
" Jeremiah teamster b 50 Gay
" Jerome L welder bds 33 Payne
" John stonecutter h 3 Wilson
" John D stonecutter h 52 Copeland [land
" John E blacksmith h 259 Cope-
" John F removed to Somerville
" John J driver b 44 Payne
" John J granite polisher bds 220 Quincy av
" John J helper b 30 Nash av
" John J rivetmaker h 51 Baxter
" John P fisherman h 853 Sea H N
" John S clerk b 50 Copeland
" John W coachman h 398 Washington [44 Payne
" Joseph driver 64 Washington b
" Joseph H clerk 90 Sagamore b 50 Botolph
" Leo G shoemaker b 52 Copeland
" Leo P letter carrier Q P O h at Boston
" Louise E clerk b 22 Verchild
" Margaret h 69 Main
" Mary A bookkeeper 1465 Hancock bds 44 Payne
" Mary h 44 Summer [av h do
" Mary A dressmaker 220 Quincy
" Mary A stenographer h 33 Payne
" Mary B teacher at Walpole b 114 Upland road
" Michael machinist b 1 Broadway
" Michael stonecutter h 19 Brooks avenue [nut
" Michael D treer h 99 S Wal-
" Michael F prop Lawrence House 24 Chubbuck h do [ton
" Michael J laborer h 27 Farring-
" Michael J Jr laborer b 27 Farrington

SULLIVAN MICHAEL T real estate and insurance 3 School corner Hancock h do See page 15
" M F salesman 263 Water h at N Abington
" Patrick ironworker b 350 South
" Patrick laborer h 12 Linden A
" Patrick molder h 1 Payne
" Patrick stonecutter b 329 Water
" Peter M reporter Boston b 470 South [4-5 h at S Braintree
" Philip H lawyer 7 Temple rms
" Philip H stonecutter b 36 West
" Richard F molder b 53 John
" Robert F hairdresser 577 Washington h 558 do [land
" Robert P teamster b 50 Cope-
" Rose widow Thomas J h 36 West
" Thomas E janitor b 33 Payne
" Thomas H steam fitter bds 114 Upland road
" Thomas J laborer b 96 West
" Timothy apprentice b 350 South
" Timothy foreman N Y, N H & H R R h 50 Botolph [P
" Timothy laborer h 54 Broadway Q
" Timothy quarryman b 327 Copeland
" Timothy F clerk B b 50 Botolph
" Timothy J letter carrier Q P O h 38 Main
" William ironworker b 33 Winter
" William laborer b 33 Winter
" William H laborer h 432 South
" Wiliam John clerk Boston b 96 Water
" William J salesman h 33 Payne
" William L clerk b 44 Payne
" William L removed from city
" William M removed from city
" William Paul mason b 96 Water
" W Russell clerk O C St Ry Co Hancock street b 432 South
Sultan John stonecutter b 3 Carlmark [cy
Summers William foreman h 34 Quin-
Sumner Alphonso wholesale druggist Boston h 109 N Central av
" Keziah D widow Lewis b 48 Grand View av [cock rm 3
" Park Real Estate Trust 1433 Han-
" Robert H civil engineer h 57 Freeman
Sundin Hilga Mrs h 18 Curtis
Sundstrom Olaf stonecutter h 255 Whitwell
Sunell Victor died Dec 7 1910

Sunnerberg Albin T carpenter h 9 Glenwood way [ett
Sunsino Antonio laborer b 97 Brack-
" Lucaino laborer b 97 Brackett
Suomi Granite Co (John Piispanen) 99 Centre [ton
Supt of Schools office 8 Washing-
Suso Fred laborer Sea h do H N
Sutermeister Frederick A bookkeeper h 285 Belmont
" Gotlieb removed to Dedham
" Henry L removed to Dedham
" Walter A clerk b 285 Belmont
Sutherburg John F machinist h 11 Rawson road
Sutherland John A prop Quincy Oil Co 57 Federal avenue h 172 Whitwell [dence av
" John B real estate 171 Indepen-
" William F salesman Boston h 280 Fayette
Sutton Harry L clerk b 119 Glendale road
" Joshua H b 146 Beach
" Mary widow Edward S b 62 Hamden circle [er av
" Peter leather sorter B h 88 Glov-
Swain Isabella widow Stephen N variety 81 School h 178 Phipps
Swallow Maude C h 1174 Hancock
" Morton T h 1174 Hancock
Swan Edgar C Mrs b 53 Marlboro
" Everett I salesman h 7 Flynt
Swanson Arthur chocolateworker bds 107 Cranch
" Charles painter h 1 Amerdeen rd S [S
" Elias A tailor h 3 Aberdeen rd
" Frank clerk Boston b 107 Cranch
" Fritz clerk Boston h 5 Union
" Henry E clerk B b 43 Glover av
" John fireman h 19 Claremont
" John fireman h 19 Clarendon
" Matilda widow Emil h 43 Glover avenue [gale avenue
" Oscar stonecutter h 109 Nightin-
" Oscar A stonecutter h 1 Prospect Hill
" Oscar A carpenter and builder 34 Richie road h do
" O Conrad polisher h 7 Mattson
SWANSON PETER carpenter and builder 458 Granite h do See page 288
" Peter 2d carpenter h 235 Whitwell
" Samuel helper b 107 Cranch
" Samuel paving cutter h 107 Cranch

Swanson
" Swanda carpenter b 22 Roselin avenue [av
Swartz Abraham baker h 21 Nash
" George junk collector h 37 Winthrop park [avenue
Swears Ellsworth W laborer h Island
Sweatt Orie O electrician h 39 Birch
Sweeney Annie M bookkeeper Boston h 76 Brooks
" Anthony stonecutter h 72 Phipps
" Dennis S bookeeper b 73 Main
" Edward plasterer h Metropolitan Parkway cor Atlantic A
" Edward student b 73 Main
" Estelle F housekeeper 76 Brooks
" Francis clerk 19 Saville b 73 Main
" James A engineer b 8 Bryant av
" James W lawyer 7 Temple rm 4 b 72 Phipps
" Joseph blacksmith b 73 Main
" Joseph salesman 263 Water h 70 Copeland
" Joseph F ironworker b 11 Baxter
" Margaret E teacher Willard school b 73 Main [ant av
" May E machine operator b 8 Bry-
" Michael Joseph h 90 Safford
" Michael J shoemaker h 73 Main
" Michael T physician 422 Hancock b do
" M Edward salesman b 72 Phipps
" Patrick laborer h 8 Bryant av
" Thomas O clerk 77 Newbury av b at Dorchester
Sweeny Abby h 180 Copeland
" Joseph clerk h 186 Copeland
Sweet Fannie M widow Arthur C b 23 Prospect av [pect av
" Harold M illustrator h 23 Pros-
" Mildred H b 23 Prospect av
" William machinist h 13 W Squantum [cock h 22 Orchard pl
Sweetland Granville clerk 1380 Han-
Sweetser Angie H widow Marshall P b 99 Elmwood av [wood av
" Warren E salesman h 99 Elm-
Swenning Charles G salesman B h 198 Taylor
Swenson Alf draughtsman 97 E Howard b 26 Stewart [h do
" Matthew carpenter 286 Whitwell
Swett Ethel L Mrs b 117 Franklin
Swift George F carriage painter h Bicknell [b 57 Edison
" Myrtle O clerk 414 Washington
Swinburne J William accountant h 46 Davis

Swingle Jonathan S granite 1382 Hancock rm 5 h 1230 do
Swinthin Bros (John and Thomas) real estate 1433 Hancock rms 3 and 4 [rd
" John (Swithin Bros) h 56 Butler
" Thomas (Swinthin Bros) h 905 Hancock
" & Merrill (Thomas Swinthin and John F Merrill) real estate 1433 Hancock and Old South bldg B [Nelson
Sword Erland stoecutter h 11
Swymer Hannah h 83 Hamden circle
Sykes Walter hotel keeper River rd h do H N [Baxter av
Sylvester Annie E widow John h 80
" Arthur H blacksmith h 88 Trafford [at Braintree
" George foreman 116 Quincy av h
" Guy removed to Seattle Wash
" H W chauffeur 97 E Howard
" Jeremiah B blacksmith b 124 Independence av
Szathmary Joseph millinery 9 Cottage av h 303 Water
Szepinski Antonio shoe cutter b 81 Columbia
" George draftsman 97 E Howard
" George engineer h 59 Edison

Tabb Abner riveter b 200 Beale
" Harry W clerk 349 Newport av b 200 Beach
" John blacksmith h 92 Gilbert
" John Jr electrician's apprentice b 92 Gilbert
"John H blacksmith h 200 Beale
Taber Albert H foreman h 18 Baxter Q P [Q P
" Edward steam fitter b 18 Baxter
" Harry clerk h 312 Billings rd
" Marjorie clerk 1435 Hancock b 19 Bell
" Mary E removed to Newport R I
" Percy E removed to New York
Tabor Quincy A removed to Holbrook
Taddei Olindo director Boston School of Music Hancock Chambers City sq rms 4 Alleyne ter
Taft John lumber merchant b 124 Belmont
Tainter Emily J Mrs h Sea av H N
" Frank L h Sea av H N
Taiveanen Thomas ship fitter b 4 Arthur av
Talbot Bernard J clerk Franklin cor Water h at E Braintree
Talbot
" Catherine widow Henry h 3 Lawry [96 Glencoe pl
" Henry J clerk 1267 Hancock b
" Josephine A widow Harry A h 96 Glencoe pl
" M Frances teacher Gridley Bryant school b 3 Lawry [Chestnut
" Peter F clerk Quincy P O h 39
" Peter J h 21 Brooks [Greenleaf
" Richard S carriage trimmer b 25
" William J stenographer b 3 Lawry
Talila Matti stonecutter h 63 Arthur
Tallasken Christian at 97 E Howard h 135 Kendrick av
Tangney Patrick J granite Garfield h 25 Arthur [Hamilton N D
Tanner Charles A salesman h 50
" Jesse F Mrs b 253 Highland av
" Roger H motorman h 24 Marsh
Tantardini Ceasare stonecutter h 57 Columbia
" Ettora clerk B b 57 Columbia
" Mario blacksmith b 57 Columbia
Tantillo Giacomo shoemaker 56 Franklin h 167 Water
" Joseph shoemaker h 57 Water
Tanton John engineer h 32 Linden pl
Tapio Matti E clerk h 20 Nelson
Tappenden Richard L removed to Cleveland Ohio
Tarbell Edith M b 50 Hunt
" Eliza A died March 26 1911
" Levi E carpenter h 50 Hunt
Tarbox Carroll F laundryman h 44 Summer
" G Franklin (S K Tarbox & Son) b 1632 Hancock
" Stephen K (S K Tarbox & Son) h 1632 Hancock
" S K & Son (Stephen K and G Frankln) horseshoers 25 Quincy av [Grand View av
" William ticket agent B b 161
" William E clerk B b 1632 Hancock
Tate Arthur H gas fitter h 40 River A
" Francis R clerk b 85 Phipps
" James carpenter h 85 Phipps
" William removed to Groton Conn
Tawse William machinist b 632 Washington [22 Garfield
Taylor Alexander stone polisher h
" Blair B carpenter h 51 Sterling
" Charles died April 1 1910
" Charles stonecutter b 53 Common
" Charles J machinist h 487 South
" Charles H lineman b 74 Arnold

Taylor
" Charles W salesman h 214 Highland avenue
" Clarence painter rms 7 Temple
" Clifford salesman B b 130 Elm
" C Ralph removed to W Roxbury
" David machinist h 135 Phipps
" Edmund S paper 67 Kingston B h 10 Cushing [Glover av
" Elsie M milliner Boston bds 116
" Elvin plumber h Bay View av H N [av
" Enoch W jeweler h 116 Glover
" Ernest laborer b 130 Elm
" Frances M bookkeeper 213 Washington b 74 Arnold
" Francis J b 25 Union [Bromfield
" Frank F salesman Boston b 141
" George general mgr 20 Devonshire Boston h 78 Winthrop av
" George A salesman h 118 Merrymount road [h 101 Beach
" George T broker Old South bldg B
" Harry F salesman h 82 Kemper
" Helen V widow Charles h 517 Hancock [road
" Henry H buyer h 119 Billings
" James ironworker b 33 Winter
" James F machinist b 74 Arnold
" John machinist b 20 Beacon Q P
" John D b James W Murray River road H N [do
" Josephine baker 64 Shennen h 62
" Julia widow Robert W h 74 Arnold [lin
" Leonard W rivetmaker h 47 Ber-
" L William salesman h 17 Newport terrace
" Martha G b 335 Highland av
" Mary T widow George h 365 Newport avenue
" Ruth A teacher Mass Fields school b 101 Beach [7 Berlin
" Sarah B widow Edmund F bds
" Sarah F widow George W h 130 Elm [Newport
" Sarah S widow dressmaker h 17
" Waldo H carpenter Sea opposite Western road h do [land av
" Walter K bookkeeper h 253 High-
" Warren A h 76 Old Colony
" William ironworker h 591 Washington
" William stonecutter h 10 Rodman
" William H teamster h 25 Union
" William H Jr teamster b 35 Union [mes
" William L machinist h 39 Hol-

Taylor
" William P wireworker h 62 Shennen [13 Furnace av
Teasdale Catherine widow Robert h
" Henry E died May 23 1911
" Robert J stone polishers' and blasting supplies 201 Water h Furnace Brook parkway corner Malden
" William student b 8 Cross
TEASDALE WILLIAM H insurance and real estate 23 Adams bldg h 8 Cross See page 7
Tedford James W cabinetmaker h 164 Highland avenue
Teed Albert removed to Allston
" Fred B removed to Allston
Teel Maybell L teacher Quincy school b 161 Billings [63 Albertina
Teerilla August blacksmith h rear
Teeves Owen laborer b 33 Winter
Teirila Matti blacksmith h 63 Arthur
TEMPESTA D S (Quincy Tailoring Co) 1625 Hancock b 47 Hayden See page 292
" Loreto stone polisher h 33 West
Tennant Nathaniel H machinist h 43 Newcomb [mouth
Tenney Chester E removed to Wey-
" Edward S manager Boston h 115 Prospect av W H [thur av
Teravianen Jacob ship fitter h 4 Ar-
Terhune Frank N removed to Portland Me [ford
Terrani Exzzio stonecutter h 20 Traf-
Terrell Arthur P b 52 Prospect
" Clara widow Frank A h 52 Prospect
" Frank A died June 20 1910
Tessier Eugene druggist 1195 Sea h Sea corner Bay View av
Tewksbury Abner K b Sailors' Snug Harbor [247 Farrington
Thacher Peleg master mariner h
Thaxter Blanche W clerk Boston b 74 Faxon road
" Charles W removed from city
" Mary A widow George E h 74 Faxon road [537 South
Thayer Alfred E patternmaker bds
" Archibald boilermaker rms 37 Washington [Clark
" Arthur C carpenter Boston h 16
" Bessie widow George W h 60 Crescent [Whitwell h do
" Blanche M supt Quincy Hospital
" Bryntha R widow Thomas J H h 57 Wendell road

Thayer
" Cassandana teacher Mass Fields school b 60 Crescent
" Clara E G teacher Wollaston school b 60 Willow
" Elizabeth Mrs h 90 West
" Elmira h 605 South
" E Merton h 143 Sea av H N
" Florence H widow Edmund G h 60 Willow [cock
" Francis H clerk rms 1051 Han-
" Frederick A clerk 97 E Howard h 537 South [Willow
" Frederick G salesman Boston b 60
" Georgie stenographer b 60 Crescent [court
" Hiram F carpenter h 59 Cleverley
" Howard W conductor h 26 Blake
" James H died Sept 20 1910
" Joel A Mrs h 104 Hollis av
" Joseph H laborer b 90 West
" Lucien H teacher b 60 Willow
" Warren L electrician b 537 South
" William chauffeur b 537 South
Theverol Domenick laborer h 34 Union [ner
Thibault Mondy laborer b 117 Sum-
Thibodeau Henry A laborer b 117 Sumner
" James ship carpenter h 117 Sumner [ter
Thom Annie Mrs removed to Dorches-
" T A salesman h 124 Franklin
Thomas Alice E died Nov 8 1910
" Annie F widow Robert lodging h 108 Cranch
" Arthur L b 237 Granite
" Baron J salesman Boston b 10 Moscow [Billings
" Benjamin F provisions B h 167
" Charles machinist b 650 Washington
" David farmer h 41 Bunker Hill av
" David E bookkeeper bds 41 Bunker Hill av
" Edna E clerk Boston b 10 Moscow
" Enoch S removed to Harvard
" George machinist h 10 Moscow
" George E carpenter 28 Newton W h do [Mechanic
" Gershom B carrier Q P O h 16
" Grace bookkeeper b 10 Moscow
" Harold student b 28 Newton W
" Harry N creditman B h 12 Wollaston avenue
" Harry M removed to E Milton
" Herbert machinist h 34 Tyler
" James machinist h 99 Billings rd

Thomas
" John G roofer 72 Standish av h do [mont
" John P millwright h 279 Bel-
" Joseph E (T B Thomas & Co) h 722 Washington
" Julia I dressmaker b 108 Cranch
" Marie Mrs nurse h 1 Norfolk terrace Moscow [av
" Marion E teacher bds 37 Cherry
" Mary widow Edgar b 37 Cherry avenue
" Mary M h 237 Granite
" Olive J widow Peter h 210 Willard [Granite
" Sadie E treas 1433 Hancock h 237
" Sara L widow Jared T h 185 Atlantic [h 722 Washington
" Theodore B (T B Thomas & Co)
" T B & Co (Theodore B and Joseph E Thomas) hammocks 746 Washington [ton W
" Walter G draughtsman b 28 New-
" William L optician Boston h 97 South
THOMAS WILLIAM R lawyer 1433 Hancock rms 3-4 bds 237 Granite See page 7
" William W died
Thompson Albert M Rev pastor First United Pres church h 182 Glendale road
" Alexander D lather b 47 Main
THOMPSON ALFRED P physician 50 Brook h do office hours 1.30 to 3.00 and 6.30 to 7.30 p m Tel S Quincy 949
" Alfred W commercial traveler h 71 Brook [168 Arlington
" Alice G bookkeeper 9 Granite b
" Anthony J (The Anthony J Thompson Co) 1283 Hancock rms 58 Coddington
THOMPSON ANTHONY J CO The restaurant Quincy square See page 8
" Anton J janitor h 135 Glendale rd
" Clara E teacher High school bds 109 Upland rd [Arlington
" Eleanor K widow John h 168
" Emanuel engineer h 476 Hancock
" Frederick M granitecutter h 104 Intervale [lington
" George R bookkeeper h 170 Ar-
" George S removed to Springfield
" George T removed to Cambridge
" James died Jan 14 1910
" James W machinist h 28 Berkeley
" John W draughtsman 9 Quarry b 419 Granite

Thompson
" John & Sons (James and estate William) granite 9 Quarry
" Ludwig helper b 39 Nightingale avenue [Franklin
" Lydia A widow James h 116
" Lydia J widow William h 109 Upland road
" Margaret M stenographer 1372 Hancock rm 9 b 168 Arlington
" Marion Mrs h 7 Berlin
" Mary E stenographer 88 Penn b 47 Main
" Mathew riveter bds 26 Elm
" Octavia widow Charles h 42 Whitney road
" Percy V agent 1433 Hancock rm 13 h at E Weymouth
" Ralph boilermaker h 26 Elm
" Susan A widow b 5 Summit av
" Thomas quarryman h 39 Nightingale avenue
" William helper b 483 Hancock
" William plasterer 47 Main h do
" William A clerk B h 45 Apthorp
" William A machinist rms Y M C A [cock
" William J machinist bds 476 Han-
" William L pressman Boston h 23 E Squantum A
" William P removed to Cambridge
THOMPSON WILLIAM P lawyer 24 Adams bldg and 25 Equitable bldg Boston h 42 Whitney road See page 8
" W Emma bds 71 Brook
Thomson Catherine widow Thomas h 27 Newcomb place [lips
" Edward J salesman h 64 Phil-
" George A blacksmith b 82 Glencoe place
" John painter b 82 Glencoe place
" J foreman 97 E Howard
" Robert B machinist b Intervale cor Centre
" William carpenter h 82 Glencoe place [coe place
" William A stonecutter h 92 Glen-
Thorn Thomas carpenter h Sea H N
Thorne Charles A teas 19 Washington Boston h 6 Clive
" Charles S carpenter h 96 Atlantic
" Henry W police h 1107 Sea
" William F rivetmaker h 15 Douglass [b 98 Safford
Thornley Frederick A trunkmaker
" James station agent Montclair h 98 Safford
Thornley
" Ralph J painter b 98 Safford
Thornrose Anna B Mrs h 127 Atlantic [lantic
" Theresia treasurer B b 17 At-
" William E jeweler B b 127 Atlantic [11 Farnum
Thornton George F machinist h
" Roy A removed to Chelsea
Thorraine John stonecutter bds 61 Quincy [87 North
Thurber Lucy J widow George H h
" Walter electrician h 312 Fay-
Thurburg John boilermaker h 23 Albertina
Tibbetts Willis B removed to Maine
Tidd William sparmaker b 30 Nash avenue
TIDE-WATER BROKEN STONE & CONCRETE CO quarries Rock Island off Sea H N See page 281
Tierney Annie P nurse b 52 Gay
" Catherine J widow Patrick J h 52 Gay
" John P ship fitter b 52 Gay
" Joseph G joiner b 52 Gay
" Leo E machinist's helper b 52 Gay [block b 52 Gay
" Margaret H bookkeeper 14 Faxon
Tikkonen Konsta (Sampo Granite Co) b 13 Smith [92 Franklin
Tilden Henry F salesman Boston b
Tiles Benjamin C commercial merchant h 484 Beale
Tilley Mary widow William h 1127 Sea avenue H N
" William J died Nov 19 1909
Tilton Charles B clerk Boston h 24 Merrymount rd [48 Rawton rd
" Frank A yardmaster B T Co h
" Hattie A clerk b 48 Rawson rd
" Maria widow Thomas B h 22 Bent place
Tingley Arthur rem to Cleveland Ohio
" Edward P janitor Q P O h 46 Granite
" Edward R rem to Cleveland Ohio
Tinglof Carl removed to Dorchester
Tinney Benjamin J polisher bds 362 Granite [ite
" Daniel F foreman b 362 Gran-
" James C teamster h 368 Granite
" Joseph W derrickman bds 86 Centre
" Josie widow Frank h 119 Centre
" Lemuel R decorator 263 Water h 17 Eliot [Eliot
" Leon R clerk 263 Water h 46

Tinney
" Louisa widow John h 362 Granite
" Robert clerk b 362 Granite
" R Nelson clerk 263 Water bds 362 Granite [ite
" Stephen D watchman b 362 Gran-
" see Tenny [stis
Tirrell Arthur P machinist h 29 Eu-
" Augustus L b 279 Washington
" Charles A painter h 279 Washington
" C Urban clerk 18 Standish av
" Edgar M machinist h 6 Eliot
" Frank A lawyer 1382 Hancock rm 14 h 20 Gay
" Harriet W widow Quincy C S practitioner h 109 Franklin
" Harry W city messenger rm 6 City Hall h 139 Manet av
" Henry W traveling salesman B h Dysart near Elm
" H Marion b 20 Gay [Upland rd
" Laura F widow Philip P bds 49
" Quincy died Dec 20 1909
" see Terrell
Tisdale Mary E widow Wilson bds Dimmock cor Fairmount way
Tite John stonecutter h 268 Liberty
Titus Harry W fish 353 Newport av h 357 do
" Horace G clerk b 55 Warren av
" Joseph H foreman h 55 Warren avenue
" Leonard B h 25 Wollaston av
" Nelson V Mrs h Huckins av cor Bellevue rd S [h 7 Blake
Tobbenloske Frederick H electrician
Tobey Martha, Mary L and Rachel M h 77 Hamden circle
" Rufus B Rev h 75 Lincoln av
Tobin Alexander F shoecutter b 24 Rawson road [Q P
" August F T Mrs h 3 Broadway
" James laborer b 86 E Howard
" James machinist b 49 Broadway
" John F pres 246 Summer B h 24 Rawson road [road
" John W engineer h Rock Island
" J Charles, Goodyear operator b 24 Rawson road
" Patrick ironworker b 33 Winter
" ——— (Jamaica Plain) summer residence 62 Bay S
Tocci Anthony stonecutter h 1 Larry
" Giuseppe bds 117 Willard
" Loreto h 117 Willard
" Titolivio h 117 Willard
Todd Alice A teacher High School h at Somerville [Town Hill
Toivonen Oskar stonecuter h 28
" Thomas laborer b 4 Arthur av
Tolman Alice B bookeeper B b 74 Weston [b 78 Botolph
" Laura B teacher Quincy school
Tolpin Abraham pedlar b 304 Water
" Max junk h 304 Water
Tomberri Angelo laborer h 82 Union
Tomkinson George shoemaker b 15 Newcomb pl
" John timekeeper b 15 Newcomb pl
" Nathaniel shoe fitter h 15 Newcomb pl [83 Copeland
Tondini Placido stonecutter h rear
Toobin Abraham laborer h 158 Main
Toole Luke J tanner h 55 Hancock
Toombs Arthur J foreman h 260 Copeland
Toothaker Lywood removed to Maine
Topham George W removed to Watertown [cock
Topp Charles carpenter b 1621 Han-
Toppan Louis H photographer h 5 Ridgeway [well
Torn Carl J stonecutter h 235 Whit-
Torrey Frederick M clerk h 24 Hamden circle
" Stanley E draftsman 97 E Howard
" William F draughtsman h Adams shore H N
" W Quincy h 267 Farrington
Tosh William T machinist b 21 Clarendon [dard
Tosi Albert machinist rms 10 God-
Totman Christopher J H check and stencil mfr 15 High School av h 13 do [Taylor
" Clara B bookkeeper bds 118
" George B salesman B h 118 Taylor
" Horace W painter h 37 Quincy av
Tower Charles E watchman 97 E
" Charles H (C H Tower & Co) 182 E Howard b do [Howard
" C H & Co upholsterers 182 E
" George E watchman 97 E Howard
" George F laborer b 182 E Howard [Institute b 18 Thayer
Towne Addie L teacher Woodward
" Charles W conductor h 20 Carruth
" Ernest W printer h 25 Hamilton N D [Warwick
Townend Alfred salesman B h 19
Townsend Arthur S master Adams and Cranch schools h at Providence R I

Townsend
" George A clerk h 86 Safford
" Henry engraver h 299 Safford
" Kate S and Cordelia h 56 Mill
" Robert laborer b 56 Mill
" William C & Co Charles H Jones agent wholesale granite 201 Water [209 Arlington
Traboc Margaret A widow John b
Tracy Hugh P h 317 Washington
" Joseph T h 74 Lincoln av
" Michael C stonecutter h 27 Robertson [Lincoln av
" Reginald P asst manager B h 74
Trafton Frank A engineer h 52 Prospect [Central av
Trainor Florence operator b 67 N
" Thomas G teamster h 3 Jenness
" William quarryman b 3 Jenness
Trask Boyd L machinist h 89 Pleasant
" Carrie M widow Edward V nurse b 49 S Central av [lard
" Clarence H salesman h 2 Wil-
" Edward V wood 2 Willard h do
" Harry W wood 176 Willard h do
" John H teamster 9 Wharf h 89 Pleasant [Newbury
Travers Charles F molder b 19
" James laborer h 19 Newbury
" Katherine clerk B b 12 Bates av
" Michael stonecutter h 10 Bates avenue [Tyler
Treadway Charles salesman B h 19
" John died Feb 9 1910
Treanor Annie ladies tailor 80 Coddington b do [ton
" Mary widow Owen h 80 Codding-
" Owen died April 3 1911
Trefethen E Frances stenographer 30 Washington b at Milton
Tregaskis Edwin G stonecutter h 32 Albertina
Tremayne J D Arthur stonecutter h 19 Eliot [276 Farrington
Trenholm Lottie M clerk 6 Brook b
Trepanier Bertha music teacher 28 Quincy b do [108 Franklin
Trethewey James stone cutter h
" William J stonecutter b 108 Franklin [Nightingale av
Trevains Samuel stonecutter h 87
Tribou W T Sherman livery stable Arlington near Brook h 28 Brook
Tripp Alton H painter b 267 Safford
" Arthur A stonecutter h 112 Liberty
" Editha A teacher b 267 Safford
TRIPP GEORGE A painter 267 Safford h do See page 289
" Harold A painter b 267 Safford
" Henrietta A widow George D h 64 N Central av [Central av
" Mabel D bookkeeper B b 64 N
" William G salesman B h 193 Fayette
Tropare Frank laborer h 164 Sumner
Trotman Albert painter h 91 Willard
Troupe Charles W L removed to Freedom Pa
" George S clerk h 34 Cranch
" John M stonecutter 88 Penn b 8 Plymouth
" Sangster h 8 Plymouth
" Walter D plumber 8 Chestnut b 8 Plymouth
" William L plumber b 8 Plymouth
True Edith A teacher Quincy Mansion school rms do
Truesdale Isaac carpenter h 258 Water [ley
" John W machinist b 26 Buck-
Trull Walter G machinist b Hotel Greenleaf
Truman John E driver h 92 Common
Trumbull Almon F motorman h Bicknell [Smith
Tuarri Herman stonecutter bds 13
Tubular Rivet & Stud Co Western avenue cor Linden W
Tuck Charles S station agent S Boston h 72 Billings road
" Edward G draftsman 97 E Howard [road
" Harold S student b 72 Billings
Tucker Annie W widow Howard bds 231 Belmont [Belmont
" Bessie B stenographer bds 281
" Charles F trunkmaker h 60 Weston avenue
" Herbert salesman h 36 Eustis
" Herbert F fish b 17 Silver
Tufts Robie W broker h 7 Bass
Tully John engineer b 80 Baxter av
" Michael J laborer h 26 Arthur
Tuomala Emil stonecutter b 16 Nelson
" Richard stonecutter h 10 Nelson
Tuomikoski Mikki stonecutter h 14 Suomia road [Copeland
Tuominen John stonecutter bds 13
Tuomisto Leonard stonecutter b 88 Copeland [tervale
Tuori Herman stonecutter h 68 In-
Tuorinemi John stonecutter b 11 Hillside [av
Tuper Earl J riveter b 46 Howard

TUPPER FREDERICK E civil engineer rm 21 Adams bldg h 18 Spear See front cover
" George L T clerk Boston b 18 Spear
" Russell L bookkeeper b 18 Spear
Turner Agnes H widow William h 96 Intervale [vale
" Albert kitchenman bds 96 Inter-
" Annie widow George seamstress b 169 E Squantum
" A Lincoln (Consumers Supply Co) h 459 Hancock
" Carroll F helper b 37 Broadway
" Charles C draughtsman h 37 Taylor [213 Independence av
" Elsis E teacher Cranch school b
" Eugene C clerk B b Glover av
" George A blacksmith h 39 Crescent
" George F died Oct 29 1909
" John machinist h Island avenue
" Levi H wood bender 471 Hancock h 463 do [cent
" Merton A salesman B b 39 Cres-
" Myron B salesman B h 25 Thompson
" Peter B died Dec 2 1910
" Royal L salesman B h 74 Taylor
" Thomas clerk 298 Newport av b 8 Old Colony terrace [vale
" Thomas G tinsmith b 96 Inter-
" William waiter Lee's Inn S b do
" William A plumber 583 South h do
Turnquist Arthur quarryman h 9 Hillside [mon
Turpin Joseph M driver h 22 Com-
Turuen Piiteri stonecutter h 7 Nelson [372 Granite
Turva Co-operative Store grocers
Tuthill John moulder b 47 Broadway
Tuttle Charles N teamster 17 Wharf b 767 Washington
" Fred W dentist B h 269 Beach
" George H died Dec 26 1909
" Maurice B clerk Boston h 48 Apthrop [Payne
Tutton M Samuel stonecutter h 53
Tweedie A Jennie nurse rms 389 Newport avenue [avenue
" Edith H nurse rms 389 Newport
Twitchell Edward bookkeeper Boston h 400 Highland avenue
Twohey Daniel M fish h 13 Safford
Twombly Albert T h 74 Weston av
Twomey David laborer h 50 Payne
" Jeremiah laborer b 69 Penn
" Timothy laborer b 69 Penn
Tylee Arthur K electrical engineer b 41 Butler rd [ler rd
" Arthur M bookkeeper B h 41 But-
Tyler Georgetta F widow Abel D bds 42 Brook [thorp
" Henry A carpenter h 32 Ap-
" Mildred L bookkeeper city treasurer's office b 42 Brook
" T foreman 97 E Howard
" Waldo J printer h 26 Blake
Tyman Mary widow Bartholomew h 6 Bates avenue
Tytler John carpenter h 17 Trafford
" John R craneman b 17 Trafford

Uhlig Herman F electrician h 80 Farrington
Uhula Matti stonecutter b 18 Kent
Underwood Clarence B dentist h 33 Spear
" Julia E b 72 Washington
" Mary Flora h 34 Fairmount Way
" Mary P teacher John Hancock school b 6 School [son
Upham Percy R carpenter h 27 Edi-
Uppling Joseph D manager Boston h 62 Centre [h 91 Glendale rd
Upton Henry L master Willard school
Urann George E sign painter Boston h 36 Rock Island road
Urquhart Agnes widow Alexander h 24 Clark av [b 91 Willard
Usher Urisie F machine operator
Uskavitch Peter laborer h 15 Nash av [ing Co 55 Garfield
Usi Totuus (Finnish) Valo Publish-

Vail Albert S galvanizer h 119 Waterston [Liberty
Valentine Archie stonecutter bds 264
" Ferbonoto laborer h 264 Liberty
Valinaa John quarryman b 22 Nelson
Valley Telesphore J machinist h 612 South [son
Vallin John stonecutter h 24 Nel-
Valo Publishing Co publishers Uusi Totuus 55 Garfield
Van Arsdale Eleanor S Mrs nurse bds 25 Tyler
Van Buskirk Henry F clerk B h 43 Lincoln av [pole
Vancise Joseph removed to E Wal-
Vancor Perley foreman b 668 Washington
Vandall Robert removed to N Y City
Vanderbeck Elizabeth tailoress 156 Hancock h do [Hancock
" William elevatorman B h 156

VanDuren Albert carpenter rms 1621 Hancock [erty
Vanelli Joseph stonecutter h 194 Lib-
Van Iderstein George H carpenter h 170 Glendale road [ter
Vanner Albert plumber b 231 Wa-
" Charles H driller b 231 Water
" Frederick teamster F H Crane & Sons h 231 Water [ter
" Frederick Jr plumber b 231 Wa-
" Louis barber h 21 Arthur
Vannini Ruthilio stonecutter h 153 Liberty [Goddard
Van Rysmond Otto rigger h 14
Van Stry Fred A draughtsman h 10 Plymouth [Water
Vantregr Sam concreteworker b 28
Van Vliet Benson F salesman h 157 Safford [Murdock av
Van Vloten Jacob machinist h 55
Varley Albert E moulder rms 26 School
Varney John R removed to Roxbury
Vaszkis Joseph J machinist h 246 South
Vaughan John fireman b 127 Arnold
Vaughn Annie F Mrs matron Almshouse h do
" Fred W clerk City Farm b do
" Frederick W clerk B b Almshouse [cor Sea h do
" William J supt Almshouse Canal
" William J toolmaker h 42 Madison
Vayro John keeper Harvard Aviation Field h at Brockton [non
Veal Thomas stonecutter h 19 Ver-
Veazie Charles F express 236 Franklin h do
" Francis h 29 Granite
" Sarah E h 29 Granite
Veetman Frank laborer b 30 West
Veith Brenton clerk Quincy Adams station rms 34 Federal av
Velichian Z, Argentine Navy b Hotel Greenleaf
Vena Genero laborer h 42 Water
" Simon teamster 783 Washington h 781 do [man
Vendret Armand (Reed & Vendret) granite Vernon h 76 Rodman
" Emil P salesman b 76 Rodman
Vergobbi Carlo stonecutter h 80 Rod-
" Frank stonecutter h 100 Centre
" Simeon stonecutter h 8 Roberts
Verkampen Warren A foreman h 30 John [son) Vernon st
Vernon Granite Co (Otto Peter-
Verrochi Lawrence stonecutter h 4 Side [Town Hill
Veruzzi Vincenzo stonecutter b 27
Vesterlund Victor pavingcutter bds 17 Arthur [ford
Vibert George A printer h 165 Saf-
Viden Alfred carpenter h 89 Goddard [h Viden road
" August clerk Franklin cor Water
" Esther J teacher Lincoln school b Viden road [ber
Vignoni Oscar stonecutter h 84 Ta-
Vila William H porter h 192 Farrington
Vilk Louis M shoemaker h 40 Payne
Vincent Augustus milkman 89 Canal h do
" Charles H milkman 89 Canal h do
Vining A W draftsman 97 E Howard
Vinton Abigail b 50 Chestnut
" Edward P variety store Sea h do
" Edward P F shoemaker h Sea
" Emma A removed to Neponset
" Herbert A removed to Neponset
" Howard D laborer b Edward P F Vinton's
" John b 22 Vane [ifornia av
Vitterio Tolfia stonecutter b 27 Cal-
Vivian Harold J machinist b 57 Broadway Q P
Vogel Adam & Son (John Vogel) granite 83 Willard [h do
" Adam S real estate 76 Willard
" John (Adam Vogel & Son) h 65 Willard [Adams
" Joseph H granite 222 Water h 707
" Joseph H Jr granite 222 Water b 707 Adams
Vogler Ethel teacher Atherton Hough school b 55 Botolph [tolph
" Lillian D widow John S h 55 Bo-
" Marion b 55 Botolph
Von Colln William electrician h 5 Parsons [Botolph
Von Emden Henry salesman B h 15
" W Mrs b 15 Botolph [nels av
Vose Forest G machinist h 11 Con-
Voss William J janitor B h 30 Marshall
Voy George A salesman h 37 Hamden circle [Newbury av
Voye Charles A machinist b 115
" George died Jan 29 1910
" Hannah widow George h 115 Newbury av [Prospect
Vozella Thomas electrician B h 6
VULCAN TOOL MNFG CO 41 Liberty See page 278
Vuori Ate stonecutter h 333 Granite
Vye Murvyn W clerk h 202 Highland av

Waddell James boiler maker h 19 Hersey pl [sey pl
" Robert B boiler maker b 19 Her-
" William removed to Bristol R I
Wade D William treas 162 Congress B h 49 Wollaston av
" Edmund R h 112 Elm av
" Frank J watchman 97 E Howard h 589 South
" James H compositor h 589 South
" John R h 32 Gay
" Joseph F apprentice b 589 South
" Mary L teacher cooking Quincy Mansion school h 112 Elm av
Wadsworth Dexter E died April 7 1910
" D E & Co (Mrs Dexter E Wadsworth) dry goods 1423-1425 Hancock [ilton
" Frederick O salesman h 84 Ham-
" Kate A widow Dexter E (D E Wadsworth & Co) h 180 Monroe rd [rence
Wagner Adol driller rms 32 Law-
" Charles L H sign mnfr B h 141 S Central av [ette
" Stephen C carpenter h 120 Fay-
Wahlberg Axel sheet iron worker h 15 Suomi rd [tion
Wainijanpa John laborer h 30 Sta-
Wainio John laborer h 20 Nelson
" Oto stonecutter b 20 Nelson
" Walenio stonecutter b 42 Arthur
Wainwright Amelia M h 1079 Hancock
" Belinda D h 1079 Hancock
" Belinda E libarian W Q Reading rooms h 1079 Hancock
" Frances M Mrs died Dec 15 1909
Waisanen Jacob died Mar 3 1911
Wait Lyman E salesman B h 326 Fayette [h 66 Brook
Waite Albert H building estimator
" Amory H accountant h 297 Beach
" Florence L h 249 Safford
" Fred S tinsmith 329 Newport av b 249 Safford
" Henry W removed to Canada
Walden John cabinet maker h 23½ Cranch [cock h 1355 do
Waldron Elizabeth clerk 1425 Han-
" George T salesman h 82 Granite
" Georgianna B teacher b 82 Granite
" Lee M packer rms 177 Washington
" Lester A machinist h 155 W Elm av [ison av Q P
" Thomas F machinist rms 69 Mad-
Wales Edward C b 25 Clay
" Edward S bookkeeper B h 25 Clay [Coddington
" Lois K widow Welcome H h 44
" Mabelle H chiropody 1372 Hancock rm 5 b 1260 Hancock
Walker Alfred E cranberries h 21 S Central av
" Allan W engineer Woodward Institute h 11 Linden pl
" Andrew stonecutter h 64 Side
" Arville D clerk b 82 Botolph
" Beatrice R removed from city
" Elbridge M engineer h 82 Botolph
" George granite cutter h 12 Main
" Herbert E printer 1424 Hancock rms 1287 do
" Howard clerk b 12 Main
" James B salesman B h 25 Thayer
" James M superintendent Arthur cor Nelson h at Lawrence
" John H plumber h 1 Pearl
" Joseph proprietor Aberdeen Granite Works h Elm cor Dysart
" Lucy A widow Frank b 44 Freeman
" L Brewster student b 25 Thayer
" Mabelle L Mrs h 16 S Central ter
" Mac Knight A buyer h 124 Elm av
" Robert P jewelry 41 West B h 10 Chester
" Walter H draughtsman 97 E Howard h 108 Granite
" Ward C asst yardmaster N Y N H & H R R h 44 Freeman [ter h do
" William boarding house 46 Win-
" William freight clerk Quincy Adams station h 49 Gay
" William laborer b 49 Gay
Wall James E salesman h Manet av
" Matilda E nurse h 44 Summer
" see Whall
Wallace Andrew chocolate mixer summer res 37 Middlesex S
" Ann F widow Patrick H h 327 Newport av [Hancock
" Catherine widow Thomas b 339
" Ernest stonecutter h 44 Centre
" George A clerk h 18 Clark [art
" James A glass cutter h 46 Stew-
" John died March 6 1911 [tic pl
" Mary stenographer B b 18 Rus-
" Oswald pipe fitter b 104 Sumner
" William salesman 1435 Hancock b 17 Spring av
" W Edwin Jr h 170 Billings rd

Wallander Gunner blacksmith h 160 Whitwell
Wallen Eric clerk B b 69 Parker
Walley James iron worker b 596 South
Wallin Bent S shoes 241 Granite h 69 Parker
" Charles R mason b 36 Curtis
" Hans stonecutter h 324 Granite
" John V marine engineer b 82 Rawson rd [tis
" Ingar widow John A h 36 Cur-
" Michael stonecutter h 72 Albertina [8 Walnut
Walmsley Julia widow Henry h
" William A machinist h 178 Quincy av [Liberty
Walory Narcisco stonecutter h 282
Walsh Drug Co (John F and Wm J Walsh) 268 Copeland 1657 Hancock and 63 Franklin
" Edward laborer b 327 Copeland
" Edward G painter b 16 Claremont av [wn Hill
" Edward W stonecutter h 11 To-
" Elizabeth G telephone operator b 158 Quincy av [School
" Ellen widow Michael F h 129
" Ellen widow Richard h 14 Larry place [School
" Ellen G music teacher b 129
" Francis janitor h 81 Willard
" Frank H salesman Boston h 35 Upland road
" James clerk b 133 Liberty
" James F painter h 68 Granite
" John F (Walsh Drug Co) 268 Copeland b 14 Larry place
" John H stonecutter h 133 Liberty
" John L stonecutter h 4 Bates av
" John P caulker h 5 Copeland
" John T machinist b 133 Liberty
" John W salesman 1495 Hancock h 41 Butler road
" Joseph plumber 8 Chestnut b 12 Mill [Cranch
" Joseph T rivetmaker h 105
" Katherine C telephone operator b 158 Quincy av
" Margaret widow Michael h 158 Quincy av [129 School
" Martin L telegraph operator h
" Maurice laborer b 186 E Howard
" Michael fireman h 1133 Sea H N
" Michael laborer h 1135 Sea H N
" Michael F died April 5 1911

Walsh
" Michael J laborer h 120 Woodward av [cy av
" Michael T clerk B b 158 Quin-
" Patrick moulder b 20 Broadway
" Richard H grocer 143 Beach h 44 Rawson road [land
" Robert quarryman h 115 Cope-
" Rosa A h 5 Copeland
" Thomas F died Aug 28 1910
" Thomas J brass molder bds 129 School
" Timothy clerk h 10 Berkeley
" Walter shoemaker b 2 Fort
" William B driver F H Crane & Sons h 105 Independence av
" William granite turner b Federal avenue
" William J (Walsh Drug Co) 63 Franklin h 54 Putnam
" see Welsh and Welch [123 Brook
Walter E Thornton draughtsman b
" John E machinist h 123 Brook
" Simon B coremaker h 5 Watson ter [av
Walters Catherine E Mrs h 33 Bates
" Charles E carpenter h 8 Ballou
" John R (Aberogwen Monumental Works) 92 Copeland h 100 do
" Louis J builder 62 Crescent h do
Walter Charles A furrier h 33 Sea avenue H N
" Joseph Rev pastor First Baptist church of Wollaston h 81 Prospect av W H [ton D C
Waltmeier John removed to Washing-
Walton Roscoe S clerk 63 Franklin h at Roxbury [33 Cranch
Warburton Edward machinist h
" Thomas machinist b 33 Cranch
Ward Adelmer L chief engineer O C St Ry Co power house h Lowe
" Charles F carver h 15 Cross
" Eugene J shoecutter b 147 Elm
" Harry C florist b 577 Adams
" Herbert A plumber 329 Newport av b 54 Hunt
" Howard D florist h 577 Adams
" James M stonecutter h 64 Crescent
" John B electrical supplies Boston h 141 Winthrop av
" John C inventor h 54 Hunt
" Mary E operative b 30 N Payne
" Patrick teamster b 19 Town Hill
" Patrick K stonecutter h 23 Payne
" Sarah D teacher b 577 Adams
" William teamster h 24 Common

Ward
" William A riveter h 230 South
" William B painter b 4 Ring av
" William C florist 577 Adams h do
Wardle Joseph removed from city
Wardley Thomas W clerk B h 13 Ridgeway [M C A
Wardwell Fred P shipworker rms Y
" George A Jr foreman h 67 N Central av [b do
" Llewellyn gardener 23 E Elm av
Ware Francena widow Frank N b 4 Walker place [pl
" Winfred trainman B h 4 Walker
Waring Roy S wireworker b 264 S Central av [Central av
" William sales mgr Boston h 264 S
Warmington Edward J stonecutter b 80 Pleasant [b 80 Pleasant
" Ernest clerk Hancock bldg rm 6
" Fred C teamster h 53 Nightingale av
" Mary E milliner h 80 Pleasant
" William apprentice b 29 Quincy
" William C blacksmith h 29 Quincy avenue
Warn Muriel A Mrs b 47 Appleton
Warner Albert L cotton B h 48 Hobart [Penn
" David plumber 8 Chestnut b 45
" Edward J machinist h 191 Quincy avenue
" George foreman 97 E Howard
" James G machinist h 121 Arnold
" John driver b 45 Penn [lor
" John J cotton Boston h 146 Tay-
" Mary widow W Henry h 45 Penn
" William T clerk Boston b 45 Penn
Warren Carrie M Mrs h 17 Webster A
" Charles machinist b 82 River
" Edward B carpenter h Winthrop terace H N [ster A
" Elmer H salesman B b 17 Web-
" Franklin H removed from city
" Philip L clerk B h 7 Wayland
" Ralph J stenographer Boston b 17 Webster A
Warshaw Agnes bookkeeper 1503 Hancock b 11 Bedford
" Allen clerk 1503 Hancock b 11 Bedford
" Lewis (Warshaw's Dye House) 1503 Hancock h 11 Bedford Cranch Hill
" Nathaniel b 11 Bedford
" Rebecca F bookkeeper 24 Adams bldg b 11 Bedford

Warshaw
" R Grace teacher Wollaston school b 11 Bedford
WARSHAW'S DYE HOUSE cleansing and tailoring 1503 Hancock See page 289
Washburn John A machinist h 184 Billings road
Washington Edward removed to Milford N H [ony av
" Wendell machinist b 8 Old Col-
Waterhouse Charles Y machine operator h 656 Hancock [lantic
" Edwin J foreman B h 152 At-
" Frank P h 98 Lincoln av
" George S removed to Brockton
" Harold D draughtsman h 70 Prospect av W H [Squantum
" Ida F widow Gilbert A h 94 E
" Lillian M teacher Mass Fields school b 94 E Squantum
" Maria widow Charles nurse b 656 Hancock [bury av
" Nancy widow Cyrus b 156 New-
" Seth T painter h 156 Newbury av [Arlington
Waterman Walter H mason h 181
Waters George died Dec 15 1910
" Reginald H draughtsman 97 E Howard b at Braintree
Watson D clerk 97 E Howard
" David clerk b 27 Edwards
" James R insurance agent 1433 Hancock rm 13 h 155 Quincy
" John H salesman h 24 Cross
" Leon P moulder b 15 Hersey pl
Watters Alfred granite Gilbert b 17 Caledonia av [donia av
" Edward stonecutter b 17 Cale-
" Harry stonecuter b 17 Caledonia avenue
Watts Charles E fireman O C St Ry Co and variety E Squantum S h do
" Elious optician h 1108 Sea H N
" Harry M supt 253 Summer B h 99 Phillips
Way George H 52 Prospect [tion
Wayne Herbert W agent h 22 Sta-
Weare Lloyd C clerk h 31 Appleton
Wetherbee Elmer H bookkeeper h 121 Atlantic [Atlantic
" Lillian G widow Frank T b 121
Weaver Walter S clerk Franklin cor Water h 172 Franklin
Webb Frank fireman b 98 Hollis av
" Hester A widow Joseph h 365 Washington [ington
" James H engineer h 213 Wash-

Webb
" Jessie L clerk 1356 Hancock
" Peter F laborer b 35 Myrtle
" William machinist b 8 Old Colony av [ington
" William G clerk B bds 213 Wash-
Webber Catherine J widow Lewis P b 11 Russell park [Conn
" Charles B rem to New London
" Daniel cabinetmaker h 2 Baxter place [Franklin av
" George F bookkeeper B h 138
" Gilman H editor h 95 Butler rd
" Hollis A variety store 1213 Sea h do
Webster Edward C removed from city
" Eugene A teamster 83 Penn h 141 Quincy
" Harriet Mrs b 50 Prospect
" John A photographer h 4 Granite
" J W carpenter h Crosby H N
" Sylvester teamster h 78 Garfield
Wedderburn John stonecutter h 56 Jackson [Jackson
" Maggie F Mrs boarding house 56
Wedmore Emma Mrs summer residence Huckins av near Bellevue road S
Weeden Amy E Mrs h 149 Putnam
" Andrew G provisions h 33 Albertina [tre
" August N real estate h 66 Cen-
" Augusta bakery 365 Granite h do
" John A real estate h 23 Cranch
Weedman Agaton carpenter h 39 Parker
Weeks Nellie M h 161 Grand View av [av
Weetman Alexis machinist h 12 Sixth
Wegelius Wiktor qarryman h 29 Town Hill
Weiler Carrie h 132 Babcock H N
Weir Charles carpenter h 61 Madison av Q P
Weiss Max removed to Cambridge
Weixler Arthur B foreman 41 Baxter h 69 Union
" Carl W leatherworker h 21 Baxter
Welsh Daniel stonecutter h 13 Kidder
" Edward A salesman b 23 Myrtle
" Edward S ship builder h 16 Gay
" E ironworker b 186 E Howard
" Frank supt Ry Co h 27 Robertson [cock
" F Ambler student b 1662 Han-
" Helen bookkeeper B b 23 Myrtle
" John laborer h 133 Liberty
" John A apprentice b 16 Gay

Welsh
" John F physician 1662 Hancock h do and pres Quincy Co-operative Bank
" John F removed from city
" Joseph iron worker b 33 Winter
" Mary Mrs h 23 Myrtle
" Peter F laborer h 91 Franklin
" Robert C engineer h 124 Independence av
" Walter A coffee roaster B summer res Ocean cor E Squantum S [Beale
Weld Walter E advertising h 303
Weldon J H laborer b 186 E Howard
Wellings James Felton draughtsman 97 E Howard b 68 Grand View av [h at E Braintree
Wellington Frank O 97 E Howard
" Park Real Estate Trust 1433 Hancock [mont
" Walter J manager B h 232 Bel-
" William O civil engineer B h 116 Prospect av W H [43 Winter
Wells Annie C widow Thomas h
" Arthur engineer h Rock Island Farm off Sea
" W S clerk 97 E Howard
Wellsford William J painter h 225 Newport av
Welsh George M died Jan 25 1910
" Henry J student b 354 Hancock
" James G grocer 394 Hancock h 90 Safford
" James H died Aug 13 1910
" John A carrier A P O 88 Sagamore h 354 Hancock
" Joseph A removed to Boston
" Maurice machinist h 23 Rawson rd [son rd
" Maurice Jr shoe worker h 23 Raw
" Michael J stonecutter h 17 West
" see Welch and Walsh
Wentworth Arthur M clerk B b 173 Granite [nite
" Arthur P salesman B h 173 Gran-
" Eugene C lineman h near 28 Revere rd [Stile rd
" John F draftsman h 27 Millers
" John W salesman h r 1 Willard
" Mabelle M bookkeeper b 173 Granite [Arthur
Wepsola Antti ship joiner h 34
Werme Frank V carpenter b 25 Station [Hillside
" Ferderick N paving cutter h 4
" John J teamster h 25 Station
Werner Adolph R clerk h 359 Beale

Werner
" Louis barber 378 Granite h 21 Arthur
Wessanen John quarryman h 8 Suomi rd [668 Washington
West Alfred G pattern maker bds
" Caleb draftsman 97 E Howard
" Charles Frederick machinist h 690 Adams [land av
" Charles F clerk B h 308 High-
" Everett iron worker rms 6 Watson ter [Ridgeway
" Flora J telephone operator b 22
" Helen M Mrs teacher John Hancock school h 690 Adams
" John Walter mechanical engineer h 46 Wayland
" Nestor blacksmith h 55 Garfield
" Perry O shipper b 22 Ridgeway
" Vernon L tool maker h 22 Ridgeway
" William V h 78 W Elm av
Westall Carroll E advertising manager B h 15 N Central av
Westaver Marcus I chef h 30 Euclid
Westberg Charles B driver h 372 Granite [to Weymouth
Westcott Franklin H removed
Wester Gustave A waiter h 632 Washington
" T Albin boarding house 194 E Howard h 503 South
Westerland Victor paving cutter b 17 Arthur
Western Union Telegraph Co Wollaston Quincy and Quincy Adams depots [h 32 Berlin
Westfall Leslie C salesman B
Westland George T clerk b 1260 Hancock
WESTLAND WILLIAM hardware paints etc 1597 Hancock h 58 Goddard See page 3
" William polisher b 18 Copeland
Weston Edward ship fitter h 31b Granite [av
" George salesman B h 285 Newport
" George B student b 285 Newport av [208 Safford
" Henry L commercial traveler h
" Lloyd draftsman 97 E Howard
" Louis B clerk b 285 Newport av
" Maria b 170 Arlington
" Ray F removed to Portland Ore
" William E student b 285 Newport av [h 141 Whitwell
Wetherwell Lizzie E widow Clarence

Wetherwell
" Richard clerk Q P O b 141 Whitwell [Garfield
Wetherspoon Margaret widow b 90
Wetmore Charles E b 113 Franklin av [anklin av
" Douglas M stair builder h 122 Fr-
" George A carpenter h 34 Sewall
" V C Bruce electrical supplies h 210 Arlington [tham
Wetsell George F removed to Wal-
" William H lawyer 630 Washington B h 43 Sachem
Weymouth Henry S salesman h 22 Glover av N D
Whalen Edward J removed from city
" Gertrude bds 58 Gass place
" John trader h 270 W Squantum
" Nellie E widow Timothy h 58 Gass place
" Thomas b 69 Main
" Thomas A stage hand h 61 John
" Timothy clerk 97 E Howard
Whall Clifford S rem to Chicago Ill
" Clifton H railroad supplies B h 50 Webster [58 Webster A
" Frank R railroad supplies B h
" Joseph H removed to Weymouth
" Joseph S removed to Weymouth
" Margaret Mrs removed to Essex
" Mary E b 656 Hancock
" William H H rem to Braintree
" see Wall [Chestnut
Wharton Francis teller rms 46
Wheatley Frederick G machinist h 13 Felton
Wheble Edwin R rem to Weymouth
" Ella A housekeeper 22 Field
" J Arthur engineer 11 Granite b 42 Mill [Field
" Priscilla R widow John H h 22
Wheelen Rita M stenographer B b 42 N Central
Wheeler Alice M bookkeeper B b 422 Hancock [av
" Eva O nurse b 161 Grand View
" Everett E patternmaker h 42 Mill
" Foster R broker h 40 Prospect av
" George D blacksmith h 42 N Central avenue [Kemper
" George H piano tuner h 65
" George W dry goods 1363 Hancock h 1365 do [ter av
" Harold W boilermaker b 80 Bax-
" Henry boat builder h r 166 W Elm av

Wheeler
" Marion G stenographer Boston bds 357 Newport av [ford
" Otis C clerk Boston rms 252 Saf-
Whelan James H reserve police bds 243 Fayette
" Katherine M bookkeeper b 243 Fayette [Braintree
" Mary clerk 97 E Howard b at
" Michael F salesman h 161 Arlington
WHELAN THOMAS grading contractor 243 Fayette h do See page 287
Whitaker Harriet B teacher High school b 121 Marlboro [st
" Luke A pres Dream Theatre h Sea
Whitcher Jennie N teacher Coddington school rms 46 Spear [rd
" Norman K cashier h 173 Billings
" W Ward supt 170 Summer B h 41 Webster A [Hamilton N D
Whitcomb Abbie widow Milton b 56
" Frances M teacher High school b at Holbrook
" Marietta seamstress b 31 Parker
" Mary C widow Noah L h 31 Parker [Washington
White Alexander chauffeur bds 18
" Alice G librarian Public Library h 49 Spear
" Angus J mason h 20 Birch
" Annie Z teacher Willard school b 224 Copeland [ton N D
" Arthur D salesman h 41 Hamil-
" Caroline M widow George h 20 Cottage [h 226 Copeland
" Charles D (J N White & Sons)
" Charles E leatherworker h 65 Union [rd
" Charles E salesman h 101 Billings
" Cora A widow Charles H h 102 Elmwood avenue [rington
" Cora E widow Leon E h 315 Far-
" David coachman b 22 Larry pl
" David J bookkeeper b 33 Elm
" Dora widow Arthur b 177 Washington [idence Border S
" Edward (Mattapan) summer res-
" Edward F died Oct 25 1909
" Edwin b 173 Billings
" Eunice W widow Levi L bds 51 Edison [129 Winthrop av
" Frank W insurance 20 Kilby B h
" Fred L supt W F Co h 11 Webster A
" Frederick H agent h 23 Rustic pl
" George V civil engineer h 30 Freeman

White
" George W lamp lighter b 33 Elm
" Harold R bank clerk B h 102 Elmwood av [ton
" Harry ironworker b 632 Washing-
" Harry C clerk h 38 Prospect
" Harry E stonecutter b 54 Rodman
" James A died Dec 16 1909
" James C park police h 22 Larry
" James F clerk h 354 Beale
" John caulker h 33 Elm
" John J supt 148 Old Colony av rms 644 Hancock
" John W died April 27 1910
" Joseph E contractor h 51 Edison
" Joseph H (J N White & Sons) h 22 Miller
" J N & Sons (James A, Lewis J, Charles D and Joseph H) granite 19 Miller [low av
" Lawrence glassmaker bds 6 Wil-
" Lawrence A plumber b 65 Union
" Lawrence S student b 101 Billings road [226 Copeland
" Lewis J (J N White & Sons) b
" Liberty M janitor h 140 Glendale road
" Luke S supt B h 39 Beach
" Maria widow George S h 20 Hancock [road
" Marion H teacher b 101 Billings
" Mary milliner b 22 Larry pl
" Mary widow Lawrence h 6 Willow avenue [20 Cottage
" Mary A teacher Willard school b
" Merton clerk h Glendale road
" Michael stableman 59 Mill b do
" Moses P contractor B h 56 Marlboro
" Patrick roofer b 6 Willow av
" Patrick ship fitter b 24 Arthur
" Permelia widow Edward F h 187 Pine
" R A clerk 97 E Howard
" Thomas E b 179 E Howard
" Thomas W teamster 27 Granite h rear 3 do
" Timothy driver b 6 Willow
" Warren A draftsman 97 E Howard h 2 Francis court
" William B (W B White & Son) b 50 Union [Winthrop av
" Winifred stenographer B b 129
" W B & Son (William B) leather goods 41 Baxter
Whitehead Edwin A (retired) summer residence 72 Brunswick S

Whitehouse Edward M boilermaker h 133 Phipps [cock h do
" Eugene D physician 644½ Han-
" Melvin conductor b 7 Hall pl
Whiteley Anna widow Joseph b 102 Chubbuck
Whiteway John A lumper h Quincy
" Robert laborer b 2 Fort
Whitford Richard C packer B h 120 Beach
" Richard H machinist b 120 Beach
Whithead Fred S clerk h 27 Blake
" John H machinist h 19 Kemper
Whiting Abbie L b 15 Quincy av
" Albert S removed to Dorchester
" James S leather Boston h 80 Grand View av [cock
" William J foreman h 736 Han-
Whitman Albert L dry goods 582 Washington and 395 Hancock h 20 Thompson
" Enoch farmer h 136 Franklin av
WHITMAN HERBERT T real estate also agent Adams Real Estate Trust 20 Adams bldg office 220 Devonshire Boston h 129 Grand View av See front cover
" John G supt of construction Q W W b 129 Grand View av
" Lucius E blacksmith h 274b Granite
Whitney Adams b 15 Orchard pl
" Albert R general insurance agent h 84 Farrington
" Ellen B grocer 62 Broadway h 84 Farrington [ter
" Herbert C D removed to Dorches-
" James E machinist h 133 E Elm av [b do
" Maria A dressmaker 15 Orchard pl
" Ruth S b 42 Marion
" William H Clerk P O, B h 99 Brook [b 700 Washington
Whiton Clara F widow Harry L
" David T foreman 97 E Howard h 214 Arlington
" Joseph L h 700 Washington
" Joseph L Jr salesman B h 29 Whitney road
Whittaker Ervin M manager Boston h 99 Bromfield [ite
Whittam Alton S driller b 267 Gran-
" Randolph T gardener h 267 Granite [mont
" Stella A stenographer b 342 Bel-
" Winfield S engraver B h 342 Belmont [h 321 Beale
Whittemore Arthur L insurance B
Whittemore
" Frank laborer h 76 Broadway Q P [Glendale rd
" Fred H cashier 11 Granite h 138
" Ira M salesman h 49 Bigelow
" Miranda J widow Charles B h 23 Chestnut [h 170 Vassall
Whitten William S 246 Summer B
Whitway John lumper b 68 Federal av [Howard h 76 Butler rd
Whorf Stephen C engineer 97 E
Whorliskey Mary h 48 Brook rd
Whyatt Bethel B machinist h 191 Fayette
Whytal John L b 69 Appleton
" John L Jr h 69 Appleton
Whyte Archibald L ship fitter h 590 Washington [ington
" John G ship fitter bds 590 Wash-
Wickham James A rem to Neponset
Wieting Herman engineer h 183 Safford [Safford
" Herman H insurance agt B b 183
Wiggin Wesley Rev pastor Wollaston Methodist church h 52 Brook
Wight Edward H Quincy Welding Plant h 18 Souther place
" Edward M h 31 Faxon road
" Flora B bds 83 Lincoln av
" Freeman salesman h 61 Vane
" Gilbert M electrician h 629 Washington
" Marcus E pilot h 653 Washington
" Marcus S clerk B h 28 Stewart
" William M clothing designer h 83 Lincoln av
" see White [Farnum Q P
Wightman John W machinist h 2
Wigren John M laborer h 33 Cranch
Wiksten J Oscar clerk Boston h 148 Elliot av [land
Wilander David carpenter b 51 Cope-
" Oscar stonecutter h 20 Nelson
" Richard stonecutter h 13 Suomi road
" Victor stonecutter b 26 Town Hill
Wilansky Jack tailor b 482 Washington
WILBAS GUSTAF toolmaker 139 Granite h 79 Glendale road See page 281
Wilbur George W removed to Bridgewater [Central near Beale
" Leonard A clerk Boston b 351 N
" Maria T died March 4 1910
" Warren J removed to Bridgewater

Wilbur
" Warren S C foreman h 175 Taylor [M C A
Wilcox Cecil L machinist rms Y
" Faustina W Mrs b 238 Newbury avenue
" George L machinist h 163 Safford
Wild Caroline A died April 13 1911
" Emily h 325 Granite
" Frank M h 325 Granite
" Garfield K removed to Ohio
Wilde Charles F 119 Milk B h 72 Prospect av W H [Billings
" Fannie G widow Roger H h 214
" G Louise b 214 Billings
Wilder Harold bookkeeper Boston b 1 Faxon road [tum A
" John bookkeeper B h 249 E Squan-
" John R milkman 249 E Squantum A b do [ward h 26 Baxter
Wilding Ernest clerk 97 E Ho-
Wiley Bethuel H truckman h 241 Highland av
" Chester G clerk h 74 Elm av
" Robert polisher h 47 Franklin
" Stephen B Jr truckman B h 314 Highland av [19 Hersey pl
Wilkens Joseph N steam fitter rms
Wilkins Charles H carpenter h 59 Old Colony av
" George H salesman h Sea av H N
" J N asst foreman 97 E Howard
" Robert J teamster b 22 Ridgeway
Wilkinson Caroline stenographer b 189 E Squantum A
" James pipe fitter h 47 Broadway
" John carpenter h 189 E Squantum A [Squantum A
" Louise stenographer b 189 E
" Robert J machinist b 189 E Squantum A
" Thomas shipper h 44 Chestnut
Willard Ruth S widow Horace M principal Q M school 23 E Elm av h do
Willcutt Levi asst traffic chief 10 Merrymount road and (L Willcut & Co) 78 Beale h 14 Phillips
WILLCUTT L & CO (Levi Willcutt) real estate and wall papers 76-78 Beale See page 13
Willett Abbott E shoe stitcher h 18 High School av [field
" Daniel H clerk B h 138 Brom-
" Martha widow Edward h 25 Clive
" William H H died April 2 1910
Willey Edgar E commercial traveler h 27 Walker A [av
" John S salesman h 13 Elmwood
William Frank stonecutter h 167 Granite
Williams Adeline S teacher Mass Fields school b at Taunton
" Albert J clerk B h 207 Liberty
" Allen T jeweler B h 60 Montclair av
" Alphonso caretaker h Sea H N
" Alphonso G removed from city
" August blacksmith 50 Quarry h 27 Buckley [Granite
" Benjamin R stonecutter h 425
" Bros (Richard S and William R) granite Totman
" Charles F h 6 Marion
" David painter b 22 High
" Edgar A draftsman 97 E Howard
" Edward F plumber h Sea av
" Edward P clerk B b 42 Elm av
" Ella E cashier B h 242 Goffe
" Ellerton T removed from city
" Elmie M widow Jonathan O h 242 Goffe
" Frank stonecutter b 43 Arthur
" Frederick C stonecutter b 1 Brooks av [h 228 Granite
" Frederick D clerk 1415 Hancock
" Frederick W carpenter h 166 Kendrick av [32 Chestnut
" George R foreman city stables h
" George S carpenter h 27 Goddard
" Harold J clerk b 74 Common
" Henry foreman 53 Copeland h 14 Barry [View av
" Henry A engineer h 69 Grand
" Henry E removed to Villanova Pa [b 42 Elm av
" Ida I clerk Boston Gear Works
" John quarryman h 37 Common
" John stonecutter h 9 Barry [cy
" John D carrier Q P O h 17 Quin-
" John E bookkeeper B b 9 Barry
" John G paving cutter h 17 Ashland
" John J plumber h Sea av H N
" Joseph J plumber h Sea av H N
" Lauretta E clerk 1473 Hancock b 456 Granite
" L A clerk 97 E Howard [mon
" Nicholas stonecutter h 74 Com-
" Peter h 195 Quincy av
" Peter J chief engineer fire dept and contractor 19 Independence av h do
" Richard chauffeur b 15 Cross

Williams
" Richard S (Williams Bros) h 58 Rodman [Quincy av
" Robert J electrotyper B h 203
" Robert J Jr electrotype finisher h 216 Quincy av [lis av
" Samuel bookbinder B h 100 Hol-
" Sarah C widow Richard h 15 Cross
" Sidney O b 203 Quincy av
" Stephen H clerk B & A R R b 6 Marion [5 Hancock ct
" Thomas G coppersmith rms
WILLIAMS THOMAS L jeweler 1473 Hancock h 16 Newcomb place See page 2
" Walter B removed to New London Conn [h 42 Elm av
" Washington hat block maker B
" William J grocer 227 Granite h 228 do [field
" William J stonecuter h 59 Gar-
" William R (Williams Bros) h Liberty near Brook rd
" William S died March 16 1911
" William T removed to Stafford Springs Conn [amore
Williamson A C foreman h 114 Sag-
" William machinist b 21 Clarendon
Willis Albert M engineer h 57 Presidents av [Chestnut
" Amanda M widow Mitchell h 14
" J Edward (Dorchester) summer residence Park av S [Kemper
Willson James D lieut U S N h 62
Wilmore Charles F machinist h 12 Prospect [7 Bedford
Wilscher Albert W rivet maker h
Wilson Andrew packer h 72 S Walnut
" Andrew paving cutter b 5 Gothland [Tyler
" Byron L coffee roaster B h 15
" Charles b Sailor's Snug Harbor
" Charles edge stone 257 Granite h do
" Charles H lawyer 1382 Hancock rm 6 h 86 Revere rd
" Emile laborer h 38 Kent W Q
" Frances E widow Charles housekeeper 40 Appleton [rington
" George B machinist h 248 Far-
" George H lodge emblems 1453 Hancock h 47 Revere rd
" George S pattern maker b 103 Glencoe pl [Plover rd
" Harry foreman b C H Hayden's
" Harry B salesman B h 44 Faxon rd

Wilson
" Harry L b 15 Tyler
" Henry G died Dec 30 1910
" H Forrest principal John Hancock and Lincoln schools h 127 Glendale rd [Belmont
" H Lawrence receiver B h 186
" James caulker h 31 Silver
" James clerk 97 E Howard [ite
" Jane widow Francis h 267 Gran-
" Jane M died Oct 10 1910
" Jeanette Mrs b 1 Copeland
" John draftsman 97 E Howard
" John M machinist h 18 Newcomb
" John Q stonecutter h 165 Centre
" J Robert clerk B h 20 Granger
" Leroy driver b 23 Cranch
" Mabel S teacher Lincoln school b 46 Spear
" Nannie E Mrs h 59 Centre
" Norman blacksmith b 8 Trafford
" Robert caulker b 31 Silver
" Robert died Oct 3 1909
" Robert draughtsman 97 E Howard [h 1247 Hancock
" Stephen E auctioneer 31 Saville
" Wallace M laborer b 59 Centre
" Walter B salesman 1517 Hancock b 47 Revere road
" Walton W clerk B h 22 Blake
" William farmer h 185 E Squantum A
" William fireman 11 Granite
" William piano tuner 4 President's avenue h do [ite
" William E watchman h 158 Gran-
Wilson's Orchestra 4 President's av
Wimer Julius R boilermaker h 26 N Payne [ard
Wimmer Hugo foreman 97 E How-
Windash Felix machinist b 487 South
Winders Albert laborer b 106 Hancock [cock
" Christopher polisher h 106 Han-
" James laborer b 106 Hancock
Winehause Ida widow Samuel h 37 Union
" Samuel died Dec 5 1909
" William hairdresser 551 Washington b 35 Union
Winer Meyer variety 1350 Hancock h 164 Glendale road
Wing C S & Co rubber substitutes 123 Newport av [ton b 482 do
Winick Harry collector 4 Washing-
" Simon clothing 4 Washington h 482 do [lings rd
Winlock Walter L clerk B h 73 Bil-
Winn John laborer 47 Old Colony

Winne Lodoiski H widow D Newton b 16 Hersey place
Winneberger Charles M painter h 224 Goffe [Goffe
" Charles W K engraver bds 224
" Fred W b 143 E Howard
" George W b 143 E Howard
" S Addie widow William F h 143 E Howard
Winquist Carl (Djerf & Winquist) granite Quarry h at S Framingham [E Elm av
Winship Granville W carpenter h 50
" Rachel P widow Francis J h 50 E Elm av [court
" Robert ship fitter h Hammond ct
Winslow George W salesman B h 141 Bromfield [Bromfield
" Harold F electrician B b 141
" Harry E wool B h 14 Bent ter
" Judson B rem from city [ter
" Ralph E naval designer b 11 Fos-
Winters George M died March 20 1911
Wise Jacob junk colector h 42 Winthrop park [Montclair av
Wisentaner John B machinist b 18
Witting Emma N music teacher b 30 Deldorf [mon
Woldridge Junius laborer b 61 Com-
Wolfe Arthur R clerk 71 Copeland h at N Weymouth [143 Sumner
" Edward W foreman 24 Granite h
Wolff Bertha widow John h 19 Rodman [400 do
" Gustaf barber 415 Washington h
Wolfson Sidney apprentice b 7 Watson terrace [il
Wolk Peter junk collector h 10 Cyr-
Woll Gustav H billiard tables 24 Thayer B h 48 Walker A
" Norman H apprentice b 48 Walker A

WOLLASTON CO-OPERATIVE BANK The Herbert W Pinkham sec and treas 307 Newport avenue and 954 Old South bldg Boston See page 7

WOLLASTON FOUNDRY CO Ralph F Alvord treas Newport av near Norfolk Downs station and 185 Summer Boston See page 285

" Golf Club off end W Squantum
" Post Office station 84 Beale
" Tennis Club 29 Everett
" Yacht Club foot Beach

Wood Abigail Baxter bds 68 School
" Ada L teacher Wollaston school b 105 Granite
" Annie widow John A h 68 School

Wood
" Bowen S piano action mfr at Cambridge summer residence 85 Bellevue road S
" B Frank printer h 162 Beach
" Charles teamster b 350 South
" Charles C C laborer h 128 Sumner [8 Trafford
" Fannie M H Mrs boarding house
" John removed to Weymouth [av
" John stonecutter h 56 President's
" Kenneth H clerk b 162 Beach
" Lorenzo clerk h 130 Upland rd
" Mary C widow Calder h r 80 Pleasant

WOOD-MORGAN DETECTIVE AGENCY 61 Court Boston See page 295

" Philip S clerk b 162 Beach
" Russell C clerk h 23 High
" Samuel machinist h 255 Newbury avenue [Upland rd
" S I Mrs millinery 7 Temple h 130
" Thomas painter h Winthrop H N
" Thomas E ironworker b 33 Winter [72 Main
" William H janitor Y M C A h
" William T draftsman 97 E Howard [Edwards
Woodbury Charles E salesman h 16
" George D pres Wollaston Foundry Co b 108 Warren av
" Rowell Y pilot h 77 Sea av
" Sarah J widow William K b 148 E Howard [h 200 Highland av
Woodhead Amos B wool grader B
Woodman A George engineer h 325 Washington [ning
" Ernest S buyer Boston b 46 Chan-
" John molder h 46 Channing
Woodruff Frank B machinist 19 Blake [b 40 Willow
Woods Hannah W widow George E
" William b National Sailor's Home
Woodsum H Clifford correspondent Boston Gear Works h at Braintree
" Wesley L machinist h 4 Main
Woodward Arthur J fish cutter bds 21 Robertson
" Arthur W blacksmith 295 Copeland h 21 Robertson
" Edward O h 36 Elm av [Billings
" Jeanette H widow Isaac P h 40
" Percey J blacksmith 295 Copeland b 21 Robertson
" Washington G removed to Cuba
Woolworth F W & Co variety 1364-1366 Hancock

Worthen Susan R (A J Richards & Son) 19 Saville h at Weymouth
Wren William laborer b 7 Oak A
Wright Abraham L printer h 13 Willet [av
" Albert H architect B h 50 Saville
" Annie C widow b 50 Saville av
" Arthur C bookkeeper h 72 Farrington
" Barzillai E machinist h 47 Clay
" Chester clerk 1380 Hancock b 24 Chestnut [Q P
" David ironworker h 74 Broadway
" David teamster h rear 143 Canal
" Everett laborer h 143 Field
" George L time keeper 97 E Howard h at E Braintree
" Henry M teacher E H school B h 1073 Hancock [av
" Hugh G ship fitter h 479 Quincy
" Isaac blacksmith h 187 Franklin
" John lunch 549 Washington h 553 do
" Josephine M (Greenleaf School) 28 Greenleaf h 54 Revere road
" Lewis ironworker h 3 E Howard
" Lillie M bookkeeper Boston b 342 Belmont
" Margaret A died April 22 1910
" Paul E bookkeeper h 34 Prospect
" Warren H H removed to Boston
Wrightson Joseph machinist b 9 Watson terrace [Hancock h do
Wrigley Frank music teacher 1187
" Frank A clerk b 1187 Hancock
Wrisley Frank A died Dec 27 1909
" F supt B h 36 Hill Q P [son
" Martha M and Annie B h 42 Edi-
Wunderlich Gustaf real estate B summer residence 124 Bellevue rd S [bertina
Wuori Arthur stonecutter h 48 Al-
" Edwin carpenter h 63 Albertina
Wuorinen Matti stonecutter h 18 Station [Taylor
Wyatt Christopher salesman h 158
Wylie Fred S bookkeeper B h 132 Bromfield [Independence av
Wyllie William J draughtsman h 138
Wyman Sidney T auditor B h 42 Marion
W & E P CO (William Hand, Ernest V Pletsch) tool grinders Woodbine See page 280
Yaccabucci Ricardo stonemason h 1 Side [b do
Yapp William H nurse Howard av
Yarkko Oscar laborer h 38 Kent W Q
Yates Frank B foreman lineman b 445 Washington [Washington
" Ida F widow William A h 445
" Sam A clerk b 445 Washington
Yeaman William G fireman bds 581b Washington [Liberty h Penn
Yegino Bertelli shoe repairer 101
Yergey Barton shipper b 668 Washington [Quincy
York Andrew brassworker h 24
" Ella A h 63 Elm
" George H interior decorator h 277 Newport av
" Sanford G bookkeeper B h 83 Botolph [102 Billings rd
" Virgil D officer State Prison B b
Yorkler Hilda cook City Farm h do
Youanna Fred laborer h 27 Water
Young Adeline C h 29 Russell park
" Allan machinist b 27 Newcomb place [av
" Annie K widow John b 34 Hollis
" Arthur A inspector B h 47 Hunt
" Charles D removed to New London Conn [line
" Chester F removed to Brookline
" Clarence J clerk h 59 Waterston avenue
" Cora I teacher B h 50 Edwards
" David L electrician h 218 Granite
" Edric F (Merrymount Poultry Yards) Elliot av h do
" Edwin A painter h 48 Payne
" Eleazer L commercial artist h 144 Arlington [Howard
" Elizabeth J widow Joel S h 11 W
" Ethel F dresmaker Elliot av h do
" Fred S fireman h Babcock H N
" George W laborer h 259 Quincy av
" Grace E stenographer B b 34 Hollis av [pect
" Harry K bookkeeper B h 39 Pros-
" James F secretary 30 Washington h 59 Adams
" John machinist 16 Elm pl
" John M draughtsman 97 E Howard rms 69 Upland rd [pect
" Marjorie bookkeeper b 39 Pros-
" Mary widow James b 18 Hunt
" Men's Christian Association 61 Washington

Young
" Owen ironworker b 186 E Howard
" Samuel L removed to Neponset
" Waldo carpenter b 76 Quincy av
" Welcome G traveling salesman Prospect [ple
" William H motorman rms 7 Tem-
" William J h 778 Washington
" William O inspector h Sea H N
Youngquist Andrew G builder 270 Beach h do
" Uno h 197 Whitwell [Washington
Youngson Robert L machinist b 632
Youngworth Joseph W stonecutter h 20 Barry [Howard
Yule Catherine J stenographer 97 E
Yules Christopher B boarding house 632 Washington h do
" William A C removed from city

Zacchini Luigi stonecutter h 41 Penn [Q P
Zach Abram painter h 44 Madison av
Zannotti Angelo quarryman h 94 Common [West
Zanolli Angelo blacksmith h 96
Zastre Andrew quarryman h off Forest av near Grove W Q [ter
Zecchini Emilo hod carrier b 28 Wa-
Zerega Edward F removed to Allston
" Marion Mrs removed to Allston
Zidon Simon variety 152 Main h do
Zirlstein Morris tailor 544 Washington h do [Old Colony
Zoehler Frederick W foreman h 73
Zoia Peter (John Maravigli & Co) h 183 Liberty
Zoller Frederick L (Granite Shoe Store) 1417 Hancock b 15 Standish av W [Standish av
" Mary J widow Louis F h 15
Zottoli Anthony M sculptor h 35 Sagamore av [rd
Zuaminen Heik laborer b 6 Suomi
Zwicker James A osteopath 79 Freeman h do

LYMAN A. CHAPIN BOOKSELLER NEWSDEALER AND STATIONER

1395 Hancock St., Quincy, Mass.

Newspapers, Books and Magazines
Blank Books and Office Supplies
Printing and Engraving
Fine Correspondence Paper
Pictures and Picture Framing
Post Cards and Post Card Albums
Cameras and Photographic Supplies
Developing and Printing
Up-to-Date Circulating Library
Subscriptions Received for all Periodicals at Lowest Rates.

QUINCY BUSINESS DIRECTORY 1911

Of all Trades, Professions and Pursuits in QUINCY for the year 1911
(Copyright 1911 by W A Greenough & Co)

Amusements

BAKER E W Basket Ball Concerts or other entertainments open evenings 1256 Sea See page 275

Annunciators

BECKFORD & LYNCH 3 Saville See page 294

Antique Furniture

CRANE FRANK F 19 Temple See page 12
Fagen Antique Furniture Co The 1056 Hancock
KEATING J A CO 1357 Hancock See page 12

Appraisers

BURKE JAMES F 1372 Hancock rms 3-4 See page 293
CRANE FRANK F 19 Temple See page 12
KEATING J A CO 1357 Hancock See page 12

Architects

LOFGREN WILLIAM R 19 Cottage See page 288

Art Monuments

MILNE & CHALMERS Inc 6 Penn and 110 Summer Boston See page 279
RICHARDS JOHN R off Penn See page 276

Artists

McGovern Jane P 95 Adams

Auctioneers

BURKE JAMES F 1372 Hancock rm 4 See page 293
CRANE FRANK F 19 Temple See page 12
KEATING J A CO 1357 Hancock See page 12
SULLIVAN M T 3 School corner Hancock See page 15
Wilson S E 31 Saville

Automatic Telephone Apparatus

COUCH S H CO Inc Arlington and Squantum N D See page 13

Automobile Accessories

McNEAR GEORGE W & CO 26 to 30 Cambria Boston See page 272

Automobile Bodies

McNEAR GEORGE W & CO 26 to 30 Cambria Boston See page 272

Automobile Mfrs

LENOX MOTOR CAR CO 3368 Washington Jamaica Plain See page 273

Automobile Painting and Upholstering

McNEAR GEORGE W & CO 26 to 30 Cambria Boston See page 272

SMITH CHARLES M 772 Washington See page 287

Automobile Repairs and Supplies

Bent F W 1058 Hancock
Carlson Gust E 127 Huckins av S
Gillis John H 9 to 11 Franklin
JARDINE A R 85 Edison park See page 2
LENOX MOTOR CAR CO 3368 Washington Jamaica Plain See page 273
QUINCY GARAGE 87 Adams See page 272
QUINCY OIL CO (oil) 57 Federal av See page 6

Automobile Tops & Trimmings

McNEAR GEORGE W & CO 26 to 30 Cambria Boston See page 272

Awnings

DORCHESTER AWNING CO 1548 to 1558 Dorchester See page 6

Bakers

Barnard John H 1587 Hancock
Berman Harry 341 Water
Cummings George 53 Franklin
Morris A D 8 Brook
Rackham George W Sea n Bay View av
Rizzie John P 28 Hayden

Banks

NATIONAL GRANITE BANK The 1374 Hancock See back cover
NATIONAL MT WOLLASTON BANK 1374 Hancock See back cover
QUINCY CO-OPERATIVE BANK 1356 Hancock See page 293
QUINCY SAVINGS BANK The 1374 Hancock See back cover
WOLLASTON CO-OPERATIVE BANK The H W Pinkham sec and treas 307 Newport avenue and 954 Old South bldg Boston See page 7

Bicycle Sundries

HUB CYCLE CO 20 Granite See page 288

Bicycles and Repairing

Bredesen Carl F r 59 Hollis av
HUB CYCLE CO 20 Granite See page 288
Palmer Richard R 76 Franklin
Serberg Victor 16 Copeland

Billiard and Pool Rooms

Kapanokilas C 7 Depot av
Page J N 18 Cottage av

Blacksmiths

Buckley P, Willard near depot
Burns Thomas F 632 Hancock
DESMOND DANIEL 12 Quincy av See page 48
Good T Walter 24a Granite
Henry William 33 Winter
Lillie William T 124 Water
Lingquist Eric E 71 Quarry
Manix Daniel r 1503 Hancock
McIntyre Neil, Hancock near Billings road
Olson Alfred B 76 Copeland
PINEL TOOL CO The 242 Water See page 281
Rosenblott P 365 Water
Scammell S & Sons 116 Quincy av
Smith Charles L, Hayward near Hancock
Tarbox S K & Son 25 Quincy av
Williams August 50 Quarry
Woodward A W 295 Copeland

Boarding and Lodging Houses

Bassett John 186 E Howard
Burns H M Mrs 6 Temple
Carroll Mary Mrs 7 Morton W Q
Fay Mary 475 South
Harrone Joseph 500 South
Hermanson A Mrs 363 Granite
Hopkins James 64 E Howard
Lawrence House 24 Chubbuck
MacDonald S C Mrs 24 Chestnut
MacKenstry J A 668 Washington
Mahoney Ellen Mrs 327 Copeland
McCarthy M J Mrs 8 Old Colony av
McGrath P 28 Lawrence
Minnihan Michael 497 South

Pallen John 369 Granite
Remick D 26 Chestnut
Scarborough Effie A 43 Trafford
Smith Sidney 46 Howard av
Spence J M 57-59 Broadway Q P
Stevens Abbie T 102 Chubbuck
Sullivan James 350 South
Thomas A F Mrs 108 Cranch
Walker William 46 Winter
Wedderburn M F Mrs 56 Jackson
Webster T A 194 E Howard
Wood Fannie M H 8 Trafford
Yules C B 632 Washington

Boat and Yacht Builders
(See Yacht and Boat Builders)
Sprague & Barrows end River

Books and Stationery
CHAPIN L A 1395 Hancock See page 235

Boot and Shoe Makers, Dealers and Repairers
Andrus Gustaf 160 Water
Armani Bortolo 101 Liberty
Baizley I J 133 Beale
Bernard J 561 Washington
Burke E 163 Water
Cohen Samuel 278 Copeland
Deasy Timothy 245 Water
Dolan Peter 296 Copeland
Edmonston Wm M 10 Chestnut
Farrell P 452 Hancock
Fowler H D 66 Beale
French Charles A 336 Washington
Frolund A Mrs 382 Granite
Fusco Sam 141a Water
Gargaro A 121 Willard
Glassman P 611 Washington
Granite Shoe Store 1417 Hancock
Greene I H 666 Hancock
Hall A Franklin cor Water
Hamilton David 5 Botolph
Heffernan J & Co 1375 Hancock
Izenman Morris 387 Hancock
Jones George W 1 Granite
Kerr J W 366 Water
Leaf K W 404 Water
Levy M Temple cor Washington
Nelson Andrew 21 Granite
Newcomb Edwin W 13 Newcomb pl
O'Dowd J 309 Copeland
Painter Arthur E 337 Newport av
Potenza James 193 Water
Prince Isreal 51 Copeland
Reviere C H 69 Sagamore
Schneider Joseph 101 Newbury av
Schuckman John 274 Water
Shane Isaac 120 E Howard
Smith Bros 325 Newport av
Smith J 16 Brook
Smith L J 9Depot av and 1465 Hancock
Stern Isaac 577 Washington
Stetson Ella L 66 Washington
Stevens James J 29 Quincy av
Tantillo G 56 Franklin
Wallin B S 241 Granite

Bottles
GROSSMAN L & SONS 10 Jackson See page 2

Bowling Alleys
Grant G S 16 Granite

Brass Foundries
Hall William & Co end Old Colony av
Nyhan Daniel J Newport av opp N D station

Brass and Iron Pipe and Fittings
BRAMAN DOW & CO 239-245 Causeway Boston See page 282

Brick
O'CONNELL J P & CO 192 Freeport Dorchester See advt Contractors

Broken Stone
OLD COLONY BROKEN STONE & CONCRETE CO Rock Island off Sea H N See page 281
TIDE-WATER BROKEN STONE CO Rock Island off Sea H N See page 281

Brokers
(Insurance Mortgage and Real Estate)
BURKE J F 1372 Hancock See page 293
JORDAN A S & CO 37 Washington Weymouth See front cover

Builders
(See also Carpenters and Builders)
BERGFORS E G 29 Pleasant See page 280
CROWLEY DENNIS F 658 Adams and 95 Milk Boston See page 295
ERICSON CHARLES A 117 Glendale rd See page 295

Builders—con
JEFFERSON W L 118 E Elm av See page 10
JOHNSON JOHN S. 40 Franklin See page 286
KILPATRICK MAURICE E 143 Newbury av Atlantic See page 48
LOFGREN WILLIAM R 19 Cottage See page 288
NELSON ALBERT 178 Centre See page 275
RODD H B 279 Newport av See page 287
SWANSON PETER 458 Granite See page 288

Builders' Finish
STEARNS A T LUMBER CO The 166 Devonshire and 1 Sudbury Boston and 98 Taylor Neponset See page 290

Building Materials
BLACKER & SHEPARD CO at Norfolk Downs See page 274 and back binding
MAYO GEORGE A 238 Copeland See page 10
MacFARLAND CHARLES A 9 Brook See page 288
O'CONNELL J P & CO 192 Freeport Dorchester See advt Contractors
RHINES LUMBER CO 72 Commercial Weymouth See opp Contractors

Butter, Cheese and Eggs
Ames Seth K 1353 Hancock and 232 Copeland
FOY ROBERT E & CO 257-263 Water See back cover
Giles Bros 57 Franklin
Importers Bazaar 1513 Hancock
Kennedy & Co 1373 Hancock

Cabinet Makers
(See Furniture Repairers)

Canned Goods
FOY ROBERT E & CO 257-263 Water See back cover

Carpenters and Builders
(See also Builders and Contractors)
Andrew F C 176 Norfolk
Bachmann E O 20 West
Bailer Friedrich 10 Trask av
Bell George E & Co Sea av
BERGFORS E G 29 Pleasant See page 280
Bergfors John 65 Granite
Berry M G 105 Elmwood av
Boyden F S 22 Beach
Chisholm John W 34 Stewart
Comeau & Belyea, Manet avenue
Corlis B D 60 Farrington
Crane George 403 Washington
CROWLEY DENNIS F 658 Adams and 95 Milk Boston See page 295
Douse Charles 168 Billings road
ERICSON CHARLES A 117 Glendale road See page 286
Forsyth H L 25 Rawson road
Foster C C 18 Bay View
Gauthier George 11 Tirrell court
Grant Freeman W 247 Washington
JEFFERSON W L 118 E Elm avenue See page 10
JOHNSON JOHN S 40 Franklin See page 286
Kilpatrick Frederick W 112 Sycamore
KILPATRICK MAURICE E 143 Newbury avenue Atlantic See page 48
Litchfield Amos L 58 Quincy
Litchfield Ira 11 Pearl
LOFGREN WILLIAM R 19 Cottage See page 288
MacFARLAND J & SON 9 Brook See page 288
McDonnell A 48 West
Merrill Lora C 92 N Central av
Miller H F 49 S Central av
NELSON ALBERT 178 Centre See page 275
Oxner J R 190 Fayette
Parker A W 87 Merrymount road
Poland John E 391 Hancock
Pratt Frank G 22 Edwards
Pratt J Winthrop 18 Faxon avenue
Raymond C R 323 Fayette
Rhodes G H 21 Old Colony av
RODD H B 279 Newport avenue See page 287
Sanford H S 12 Rawson road
Sears E H 34 Kemper
Sewell A O A 12 Farnum
Slauger Louis 86 West
Stuart A A 292 Billings road
Swanson Oscar A 34 Richie road
SWANSON PETER 458 Granite See page 288
Swenson Matthew 286 Whitwell
Taylor Waldo H, Sea opp Western rd
Thomas George E 28 Newton W

Cleansing Your Clothes

YOU want your cleansing done promptly—*we will return your garments within the week.* You want your cleansing done carefully and skillfully—*we will give each of your garments individual attention, and the benefit of modern methods and sanitary conditions.*—Our work is *the best* because our facilities are superior. Test us with a trial order.

"The best Glove Cleansing in New England"

"No matter where you live—our mail order service is at your door"

WRITE or telephone for our team to call, or send your garments by express. We pay express charges both ways in greater Boston—One way to any point in New England.

GOWNS, SUITS, WRAPS, FEATHERS, GLOVES, CURTAINS, BLANKETS, RUGS

CLEANSED

WRITE FOR COMPLETE PRICE LIST

THE C. G. HOWES COMPANY

Address Mail Order Dept. D. ALLSTON, MASS.

See Other Side

Cleanse Your Gloves and Feathers by Mail

NO matter where you live, you get your gloves, feathers, gowns, etc. cleansed as promptly as if you lived next door to our works.

GLOVES returned to you within 12 hours

We pay return charges on all work

WRAP your soiled gloves in a package or envelope, enclosing fifteen cents for each pair, in stamps or coin, and drop in the mail.

"The Best Glove Cleansing in New England"

HIGH-GRADE CLEANSING

OF GARMENTS, LACES, FEATHERS, ETC.

THE C. G. HOWES COMPANY

Address Mail Order Dept. D. ALLSTON, MASS.

See Other Side

Walters Louis J 62 Crescent
Youngquist A G 270 Beach

Carpeting

KINCAIDE H L & CO 1495 Hancock See page 5
SHAW W G 1 to 3 Hancock bldg See advt Furniture

Carriage Mfrs and Dealers

Emerson Henry E 1500 Hancock
Scammell S & Sons 116 Quincy av

Cement Contractor

WHELAN T 243 Fayette See page 287

Cement, Lime and Plaster

FROST COAL CO 311 Newport av and 488 Neponset av Neponset See back cover
O'CONNELL J P & CO 192 Freeport Dorchester See advt Contractors
RHINES LUMBER CO 72 Commercial Weymouth See opposite Contractors

Cemetery Work

ABEROGWEN MONUMENTAL WORKS 92 Copeland See page 278
McGRATH BROTHERS 187 Water See page 278
RICHARDS JOHN R off Penn See page 276

Charcoal

Chadbourne Charcoal Co rear 14 Furnace avenue

Chinaware (Fancy)

WILLIAMS T L 1473 Hancock See page 2

Chiropodist

Wales Mabelle H 1372 Hancock rm 5

Christian Science Practitioner

Baxter Elizabeth H 32 Greenleaf

Cigars and Tobacco

Cheever C 1512 Hancock
Hayden C W, E Howard c Winter
Jokinen V O 405 Water
THOMPSON ANTHONY J CO The 1283 Hancock See page 8

Civil Engineers and Surveyors

BRANCH ERNEST W rm 21 Adams bldg See page 293
LAWTON PERRY 7 Savings Bank bldg 1372 Hancock See page 8
TUPPER F E rm 21 Adams bldg See front cover

Cleansers

HOWES C G CO Allston Mass See opposite

Clergymen

Ames Charles B (Unit) 121 Goffe
Anderson E (Cong) 180 Munroe rd
Armstrong R E (Epis) 17 Elm
Ayers W B (Cong) 38 Beach
Barbour T S (Bap) 32 Prospect av
Butler E C (Cong) 38 Russell park
Chase E A (Cong) 20 Marion
Coan John J (R C) 21 Gay
Cuffe John P (R C) 89 E Squantum
Davis R J (Bap) 206 Franklin
Davison Thomas W (Cong) 123 Billings
Duffy William J (R C) 33 Crescent
Elvin Sven N (Swed Luth) 48 Euclid av
Grady Henry T (R C) 33 Crescent
Gunstead Arthur (Swed Adv) 139 School
Hanson Andrew (Swed Bap) 420 Granite
Horst C G (Unit) 67 Winthrop av
Huntington G B (Bap) 41 Marion
Lillback John E (Finn Cong) 455 Granite
Marshall Charles P (Cong) 10 Farnum
Martin Thomas C (M E) 12 Hall pl
Matheson James A (Pres) 95 Quincy
McNiff James F (R C) 89 E Squantum A
Monroe J L 18 Bigelow
Norton E (Cong) 35 Greenleaf
Palmgren G W (Swed Cong) 154 Glendale road
Rydstrom Carl E (S M E) 166 Franklin
Sayre W J 12 Cottage av H N
Scannell P J (R C) 21 Gay
Thompson A M (Pres) 182 Glendale road
Walther J (Bap) 81 Prospect av
Wiggin W (M E) 52 Brook

Clock Repairer

GATCHELL H S 417 Washington See page 18

Clocks Watches and Jewelry

PETTENGILL C F 1391 Hancock See page 48
WILLIAMS T L 1473 Hancock See page 2

Clothing

Doble E H & Co 269 Copeland
Joyce Bros & Co 13 and 15 Granite
Norfolk Clothing Co 1479 Hancock
Payson Mitchell Co 1387 Hancock
PIERSON ALBERT 232 Granite See front cover
Remick Bros 1517 to 1523 Hancock
Sarkin H (ladies') 1369 Hancock
Winick S 4 Washington

Coal and Wood

CASHMAN WILLIAM Furnace av cor Willard See front cover
Connor John J 86 S Walnut
CUTTER D J & CO 420 Freeport Dorchester See bottom edge
FROST COAL CO 311 Newport av and 488 Neponset av Neponset See back cover
PATCH CYRUS & SON Inc 783 Washington 1422 Hancock and 319 Newport av See front cover and page 4
QUINCY COAL CO Penn See page 4
SHEPPARD J F & SONS 17 Wharf 27 Granite and 329 Newport av See page 291

Coke

CASHMAN WILLIAM Furnace av cor Willard See front cover

Concrete

OLD COLONY BROKEN STONE & CONCRETE CO Rock Island off Sea H N See page 281

Confectionery Fruit Etc

Burns Charles 101 Beale
CARLSON C F 10 to 12 Faxon block See page 10
Cusilto J 1603 Hancock
Delorenzo Joseph 83 Newbury av
Emanuel S G 1397 Hancock
Fostello James 132½ Washington
Gaudiano F 246 Copeland
Lambros G 1351 Hancock
Marchetti B & Co 1527 Hancock
Mascari Salvatore 59 Franklin
McConnell J 1414 Hancock
Nickerson I E 6 Maple
Palisi & Randazzo 263 Copeland
Pappas George 173 Water
Picard E Mrs 141 Water
Purpura S, S Walnut cor Sumner
Purpura S, Water cor Granite
Sparrow M R 10 Brook
THOMPSON ANTHONY J CO The 1283 Hancock See page 8

GEORGE W. McNEAR
SUCCESSOR TO
QUINSLER & CO.
DESIGNER AND BUILDER
RUNABOUT AND TOURING CAR BODIES AND TOPS
LIMOUSINE AND LANDAULETTE BODIES ~ ETC.
CAMBRIA STREET, BOSTON, MASS.

ESTABLISHED 1849

THE A. T. STEARNS LUMBER COMPANY

MANUFACTURERS—DEALERS WHOLESALE AND RETAIL

Eastern, Western and Southern Lumber and Timber

EVERY KIND, QUALITY, SHAPE AND FORM

SPECIALTIES: { FLORIDA GULF CYPRESS, GEORGIA HARD PINE and OTHER SOUTHERN WOODS } BOARDS, TIMBER, PLANK

Flooring, Sheathing, Clapboarding, Shingles

CYPRESS CLAPBOARDING A SPECIALTY

EVERYTHING IN WOOD OR WOODWORK

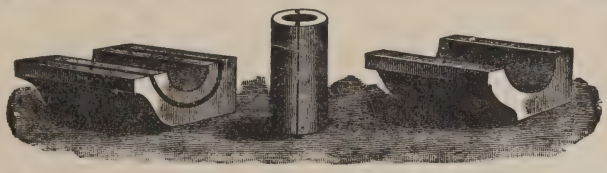

GUTTERS AND CONDUCTORS, MOULDINGS, BRACKETS, COLUMNS, ETC.

Mantels, Doors, Windows and Blinds

BUILDERS' FINISH OF EVERY DESCRIPTION

Window and Door Frames, Stair Posts, Rails and Balusters, Store and Office Fittings, Counters, Bowl Stands, Mantel Shelves, Etc.

SPECIAL CABINET WORK

Carpenter and Mill Work of All Kinds

SASH BARS, GREENHOUSE MATERIAL, HOT-BED SASH, COLD FRAMES

Boat Stock,
Fence Posts,
Rails and Pickets.
Kiln Dried
Lumber Always
in Stock.

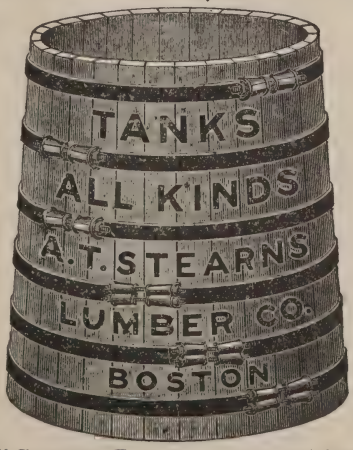

Builders'
Hardware,
Roofing
Materials,
Paint, Oil
and Glass.

Send for Book, "Cypress Lumber and Its Uses." No Charge.

Main Office, Mills and Wharves at NEPONSET,
Branch Office and Exhibit, 166 Devonshire St. and 19 Federal St.
Haymarket Square Salesroom, 1 Sudbury St. cor. Merrimac St. } BOSTON

P. O. Address, Neponset, Boston, Mass. Long Distance Telephones

Telephone Dorchester { 1007 / 1008

J. P. O'CONNELL & CO.

Mason's Supplies

192 FREEPORT STREET DORCHESTER

Contractors (Grading)

WHELAN T 243 Fayette See page 287

Contractors (*Stone)

(See also Carpenters and Builders)
Barclay H E, Russell off Atlantic
BERGFORS E G 29 Pleasant See page 280
Buckley W L 56 Walnut
Cashman John 49 Cross
*Cross M J, Bryant
CROWLEY DENNIS F 658 Adams and 95 Milk Boston See page 295
Donovan J F Wátson road c Broadway
ERICSON CHARLES A 117 Glendale road See page 286
Ford A W 80 S Central av
Gardiner C P & Co 425 Hancock
Gilmartin H 25 Walnut
Hicks Silas C (teaming) 32 Robertson
JEFFERSON W L 118 E Elm av See page 10
KILPATRICK MAURICE E 143 Newbury av Atlantic See page 48
LOFGREN WILLIAM R 19 Cottage See page 288
MacFARLAND CHARLES A 9 Brook See page 288
Marr A C 115 Summer
Meaney James 12 Standish av
*Menhinick E 79 Elm
NELSON ALBERT 179 Centre See page 275
O'Brien John M Furnace Brook Parkway
O'BRIEN THOMAS & SONS (teaming) 166 Copeland See page 282
O'CONNELL J P & CO 192 Freeport Dorchester See above
OLD COLONY BROKEN STONE & CONCRETE CO Rock Island off Sea H N See page 281
Packard James E 43 Billings
Parlee E F 56 Division
*Pettipit D J 5 Conant
Phillips H W (submarine) 734 Washington
RODD H B 279 Newport avenue See page 287
Shea M E 10 Common
Shea W & Son 12 Common
SWANSON PETER 458 Granite See page 288
WHELAN T 243 Fayette See page 287
Williams Peter J 19 Independence av

Contractors' Tools

PINEL TOOL CO The 242 Water See page 281

RHINES LUMBER CO.

72 COMMERCIAL ST., WEYMOUTH

We Carry Everything Required to Build a House

Our Main Storage Shed and Office

SPRUCE	DOORS	LATHS
PINE	SASH	LIME & HAIR
HEMLOCK	BLINDS	CEMENT
GEORGIA PINE	INSIDE FINISH	SAND
SHINGLES	CYPRESS	BRICK
CLAPBOARDS	NAILS	DRAIN PIPE

RHINES LUMBER CO.

We are agents for Lowe Bros. High Standard Paints

Tel. Weymouth 57, 47

Contractors' Tools—con
VULCAN TOOL MFG CO 41 Liberty See page 278

Co-operative Banks
QUINCY CO-OPERATIVE BANK The 1356 Hancock See page 293
WOLLASTON CO-OPERATIVE BANK The Herbert W Pinkham sec and treas 307 Newport av and 954 Old South bldg Boston See page 7

Covers and Blankets
DORCHESTER AWNING CO 1548 to 1558 Dorchester av Dorchester See page 6

Cows
Abram Meyer S 26 North Q P

Crockery and Glassware
BERMAN FURNITURE CO 1601 Hancock See page 289
MAYO GEORGE A 238 Copeland See page 10

Cutlery
WESTLAND WILLIAM 1597 Hancock See page 3

Cypress Wood
STEARNS A T LUMBER CO The 166 Devonshire and 1 Sudbury Boston and 98 Taylor Neponset See page 290

Dancing Teacher
BAKER E W 1256 Sea See page 275

Decorators
APPLETON FREDERICK T 31 Savville See page 49
CURTIS LEWIS N 15 Orchard pl See page 289
FISHER GEORGE H 264 Farrington See page 10
MACOMBER B F 31 Saville See page 49
TRIPP GEORGE A 267 Safford See page 289

Dentists
ANDREWS FENIMORE S 67 Franklin office hours 9 to 12 a m and 2 to 5 p m Tel con
Bowles B F 327 Newport av
Brayshaw W C 1262 Hancock
Davis Edwin E 34 Chestnut
GOULD ARTHUR R 1356 Hancock rm 10
Jones H Almon 16 Faxon av
Keene Herman L 1416 Hancock
Maloney J H 1655 Hancock
MARSTIN CLAYTON R 1382 Hancock office hours 8.30 to 12 a m and 1.30 to 5 p m evenings by appointment
Monroe C E 345 Newport av
Murphy James P 1433 Hancock
Nutting A B 1382 Hancock rm 4
PACKARD ABNER B 1382 Hancock rm 3 hours 9 to 12, 1.30 to 5 and at Ashmont Tel con
Sherman Cyrus T 44 Greeleaf

Depot Carriages
Dunn J C Quincy station
Noble W F Atlantic station
PENNIMAN STEPHEN & SON r 24 Granite See page 283

Derricks Blocks etc
VULCAN TOOL MFG CO 41 Liberty See page 278

Designers (Monument)
Ford J E 88 Penn
Richards W A r 1361 Hancock

Detective Agency
WOOD-MORGAN DETECTIVE AGENCY 61 Court Boston See page 295

Doors Sashs and Blinds
STEARNS A T LUMBER CO The 166 Devonshire and 1 Sudbury Boston and 98 Taylor Neponset See page 290

Dressmakers
Anderson Theresia A 41 Washington
Bennett Verena L 163 Farrington
Bertrand Ella 11 Barry
Bishop Barbara J 81 Nightingale
Britton A M Mrs 59 Lunt
Brown N E Mrs 42 Revere rd
Calderwood Lois A 30 Brook
Callahan Misses 36 Crescent
Clark F G Mrs end Franklin av
Cole C 49 E Squantum
Connelly Mary F 7 Perkins
Crowely Agnes M 63 Murdock av
Deans Violet V V 20 Madison
Dever Annie 16 Perkins
Dolan Nellie M 69 Revere road
Faircloth Annie F 64 Quincy av

Foley Catherine F 115 Whitwell
Galvin E V Mrs 30 Chestnut
Garrity Agnes T 13 Cottage
Gorham Jennie I 55 Warren av
Graves Stella M, Beale opp Wollaston station
Gregory Isabella M 941 Hancock
Hobart M E Mrs 35 Pearl
Hubert Aurilie 145 Water
Lindberg Ida I, Arthur avenue
Little Julia M 59 Spear
Lord M E Mrs 16 Wibird
Lyons Ellen M 24 West
McGowan Annie 43 Franklin
McInnis Sarah 59 Pleasant
McLeod Catherine 32 Quincy
Milburry O Mrs 82 W Elm av
Moynihan Margaret F 84 Franklin
Newell Julia M 7 Temple
Porterfield B Mrs 1355 Hancock
Roberts Ethel 80 Brook
Ross Margaret A 10 Washington
Ross Viola E 91 N Central av
Scava Rosa 72 Canal
Shores Eliza C rm 29 Adams bldg
Smith Christina 133 Franklin
Smith Minnie 1433 Hancock
Souther Marcella A 336 Washington
Starr Mary 62 Euclid av
Sullivan Mary A 220 Quincy av
Whitney Maria A 15 Orchard place

Druggists

Berry G A & Co 234 Copeland
BROOKS CHARLES H 343 Newport avenue and 662 Hancock See page 4
Cook L A & Co 578 Washington
Cox Clyde T 3 Temple
Gragg G W 642 Washington
Hearn Charles C 1295 Hancock
Murphy Edward J 1415 Hancock
MURRAY L G 1 Copeland See page 3
Norfolk Pharmacy 407 Hancock
Stirling H T 63 Sagamore
Tessier George, Sea street
Walsh Drug Co 1657 Hancock 63 Franklin and 126 Copeland

Dry and Fancy Goods

Aronson Abram 140 Main
Bartlett Adah A (estate) 4 Copeland
Brown & Crowell Franklin cor Water
Foyler J V 664 Hancock
Gorham Georgie C 301 Newport av
Grant L W Mrs 6 Brook
Keating E 1511 Hancock
Little Stephen B 256 Copeland
Lundgren N Mrs 39 Copeland
Moran W T 392 Hancock
Morrison J K 11 Cottage av
Murray Minnie A Mrs 5 Botolph
Quincy Department Store 1435 and 1437 Hancock
Quincy Mill Remnant Store 69 Franklin
Wadsworth D E & Co 1425 Hancock
Wheeler George W 1363 Hancock
Whitman A L 582 Washington and 395 Hancock

Dye Stuffs

Bosson & Lane, North A

Dyeing and Cleansing

WARSHAW'S DYE HOUSE 1503 Hancock See page 289

Electric Bells Fixtures Supplies Etc

BECKFORD & LYNCH 3 Saville See page 294
MARKER LOUIS P 299 Newport avenue W See page 14
MELLETT ROBERT Bayfield road cor E Squantum See page 280

Electric Incandescent Lighting

BECKFORD & LYNCH 3 Saville See page 294
MELLETT ROBERT Bayfield road cor E Squantum See page 280

Electric Light and Power Co

Quincy Electric Light and Power Co 9 Granite

Electrical Contractors

BECKFORD & LYNCH 3 Saville See page 294
MARKER LOUIS P 299 Newport av W See page 14

Electrical Specialties

COUCH S H CO Inc Arlington and Squantum N D See page 13

Electrical Work of all Kinds

MARKER LOUIS P 299 Newport av W See page 14
MELLETT ROBERT Bayfield road cor E Squantum See page 280

Electricians

BECKFORD & LYNCH 3 Saville See page 294
Holmes & Hall 96 Washington

Electricians—con
MARKER LOUIS P 299 Newport av W See page 14
MELLETT ROBERT Bayfield road cor E Squantum See page 280

Electrotyping
SPARGO PRINT The 2 Roberts See back cover

Embalmer
BARRETT EDWARD D 2 Mechanic See page 5
BEAN EDWARD L 21 Fanklin See page 6
HALL JOHN 1485 Hancock See page 283
PEARSON OTTO H 190 Glendale rd See page 278

Emblems (Lodge)
Wilson G H 1453 Hancock

Employment Offices
Flynn Elizabeth M 1522 Hancock
Frisk's Employment Agency 12 Johnson bldg
Quist J Mrs 28 Buckley

Engravers
G & P Engraving Co Woodbine
PETTINGILL C F 1391 Hancock See page 48
WILLIAMS T L 1473 Hancock See page 2

Estates Cared For
SULLIVAN M T 3 School cor Hancock See page 15

Excavating Contractors
WHELAN T 243 Fayette See page 287

Expresses
ABBOTT & MILLER 64 Washington See page 284
Adams Express Co 1465 Hancock
ALLEY N E 179 Farrington and 235 State Boston See page 285
BARKER S F 324 Farrington See page 284
Boston & Quincy Express Co 136 Washington
Bruce & Warren 1598 Hancock
Callahan J 40 Madison av
DiPANFILO NAZERINO 212 Washington See page 285
Flanagan J P 40 Field
GALLAGHER'S EXPRESS 14 Faxon block See page 284
Gerdman V S 471 Hancock
Hazelton C L 320 Farrington
Isaacson Andrew S 15 Gothland
Lilji Charles 243 Granite
Lowe H H 246 Washington
Murphy N T 57 Crescent
Veazie Charles F 236 Franklin

Fancy Leather Goods Mfrs
White W B & Son 41 Baxter

Feather Cleansers
HOWES C G CO Allston Mass See opp Cleansers

Fish Clams and Oysters
Church Anna A Mrs 389 Hancock
Hayden Edgar 37 Washington ct
Newcomb J P 40 Winter
Titus H W 353 Newport av

Florists
Arnold D W 67 Arnold
Connell T J 375 Hancock
Derringer J E 14 Glover av
Green Perry 75 Howard av
Johnson's Cut Flower Store 1361 Hancock
Luard C B 143 Beale
MacMulkin E 375 Hancock
Nicol James 87 Coddington
Patterson William 92 S Central av
Pegler Thomas Norfolk near Beale
Silva Bros 907 Hancock
Sprinde Bros 182 Winslow rd S
Ward W C 577 Adams

Flour, Feed, Hay and Grain
(See also Hay and Grain)
CRANE F H & SONS 5 Saville and Liberty near Water See page 3
RICHARDS A J & SON 19 Saville See page 286

Fly Screens (Wire)
MAYO GEORGE A 238 Copeland See page 10

Foreign Exchange
CARLSON C F 10-12 Faxon block See page 10

Fruit
(See Confectionery Fruit Etc)

Funeral Directors
BARRETT EDWARD D 2 Mechanic See page 5

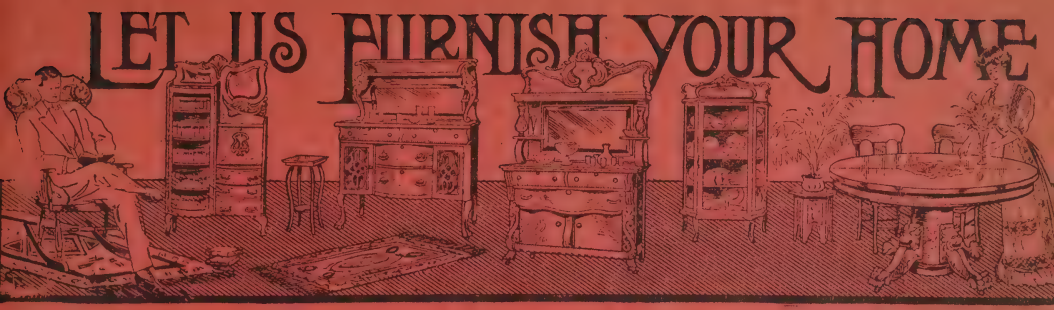

IT IS SO EASY TO FURNISH
A COSY COMFORTABLE HOME
IF YOU GET INTO THE RIGHT STORE

SHAW'S IS THE PLACE

GOODS RELIABLE, PRICES RIGHT

TERMS EASIEST, TREATMENT PLEASING

WE FURNISH YOUR HOME COMPLETE

YOUR CREDIT IS GOOD HERE

WE HAVE CONFIDENCE IN YOU

QUALITY CORNER

W. G. Shaw

FURNITURE CARPETS RANGES

CITY SQUARE
Quincy Mass.

QUALITY CORNER

W.G. Shaw

FURNITURE CARPETS RANGES.

CITY SQUARE

Quincy Mass.

YOUR CREDIT IS GOOD

USE OUR LIBERAL CREDIT SYSTEM

BEAN EDWARD L 21 Franklin See page 6
HALL JOHN 1485 Hancock See page 283

Furnaces
EDWARDS STEPHEN H 1 Sagamore block Atlantic See page 291
MAYO GEORGE A 238 Copeland See page 10

Furniture Dealers and Repairers
GATCHELL H S 417 Washington See page 18
HOLMES & HALL 96 Washington See page 285

Furniture and House Furnishings
BERMAN FURNITURE CO 1601 Hancock See page 289
EDWARDS S H 1 Sagamore block Atlantic See page 291
KEATING J A CO 1357 Hancock See page 12
KINCAIDE HENRY L & CO 1495 Hancock See page 5
SHAW W G 1-3 Hancock bldg See opp

Furniture and Piano Movers
ABBOTT & MILLER 64 Washington See page 284
ALLEY N E (in or out of town) 179 Farrington and 235 State Boston See page 285
BARKER'S EXPRESS 324 Farrington See page 284
GALLAGHER'S EXPRESS 14 Faxon block See page 284
KINCAIDE HENRY L & CO 1495 Hancock See page 5

Furniture Cleansers
HOWES C G CO Allston Mass See opposite Cleansers

Furniture Storage
KEATING J A CO 1357 Hancock See page 12
KINCAIDE HENRY L & CO 1495 Hancock See page 5

Garage
Central Garage 250 Washington
QUINCY GARAGE 87 Adams See page 272

Garden Hose
MAYO GEORGE A 238 Copeland See page 10

Gas Company
Citizens Gas Light Co 11 Granite

Gas Fitting
BECKFORD & LYNCH 3 Saville See page 294
BRADFORD WILLIAM A CO 8 Chestnut See page 5
HIRTLE S L 311 to 313 Newport av See page 6
KENILEY J E & CO 15 Temple See page 291
MURPHY HENRY P 43 Franklin See page 282

Gas Piping
BECKFORD & LYNCH 3 Saville See page 294
MARKER LOUIS P 299 Newport av W See page 14

Gasolene
QUINCY OIL CO 57 Federal av See page 6

Gasolene Marine Engines
Emery V J foot of Beach

Gear Mfrs
BOSTON GEAR WORKS, Hayward near Hancock See page 12

Glaziers
CURTIS LEWIS N 15 Orchard place See page 289
TRIPP GEORGE A 267 Safford Wollaston See page 289

Glove Cleansers
HOWES C G CO Allston Mass See opposite Cleansers

Grading Contractors
WHELAN T 243 Fayette See page 287

Granite Cutters' Tools (Manufacturers)
(See Also Tools Granite)
PINEL TOOL CO The 242 Water See page 281
VULCAN TOOL MFG CO 41 Liberty See page 278
WILBAS GUSTAF 139 Granite See page 281

Granite Dealers and Workers

ABERDEEN GRANITE WORKS Arthur cor Nelson See page 279

ABEROGWEN MONUMENTAL WORKS 92 Copeland See page 278

Ballou John C, Quarry
Badger Bros 107 Willard
Barnicoat Fred 1 Intervale
Bates Bros Seam-face Granite Co 27 Saville
Bennett & Ferritter Willard near the depot
Birnie & Diack 106 Columbia
Bishop Alfred off Nightingale av
Bishop Charles 38 Nightingale av
Bishop E & B, Brook av n Intervale
Bishop Joseph, Intervale
Bishop Thomas & Co, Nightingale av
Bishop & LeCount, Brooks av cor Intervale
Bizzozero E 13 Bates av
Blaine John & Co 73 Miller
Blue Hill Quarry Co 197 Water
Burke Thomas F & Bro 96 to 100 Willard
Burns & Co 13 Payne
Callahan William 76 Quincy av
Canniff & Murphy, Vernon street
Cashman John, Forest av
Casna G & Co, Vernon street
Clarke & Pearce 9 Gilbert
Cole John, Centre n Intervale
Coletti Bros, Vernon st
Collins Thomas & Sons, Centre near Columbia
Columbia Granite Works, Centre cor Columbia
Cormack P H 9 Willard
Craig Forbes & Co 55 Gilbert
Cranch Hill Granite Works 73 Glencoe place
Deacon Bros 109 Centre
Deacon Walter & Co 27 Brook road
Deane A M & Co, Intervale st
Desmond J F 6 Miller
DiBona Bros 5 Kent
Djerf & Winquist, Quarry street
Elcock & Sons 96 Willard

FALCONER & CO 199 Water

Fallon J & Sons, Quarry n Smith
Fanning Patrick 92 Willard
Fitzgerald D F 10 Miller
Fitzgerald P T, Penn st
Fuller Foley & Co, Willard street
Galvin Granite Co 29 Quarry
Garrity Phillip F 29 Willard
Geer Henry F, West cor Willard

GERRIOR HUBERT & CO 251 Water See page 11

Giordanni & Co end Quarry st exten
Glencoe Granite Co, Scammell
Globe Granite Co 18 Bates av
Golbranson & Co 22 Nightingale av

GRANITE RAILWAY CO offices Bates and rm 9 Quincy Savings Bank bldg See page 277

Gunnela P L, Federal av
Hardwick C H & Co 35 Quarry
Howie A & Son, Totman
Hughes & Johnson 138 Granite
Igo John & Co 26 Intervale
Igo Patrick H, Vernon

JENKINS JAMES H end of Intervale See page 280

Joss Bros Co 22-24 Garfield
Kavanaugh Bros 88 Penn
Kemp A R L 51 Gilbert
Lavers Granite Co 53 Copeland
LeClair Bros, Robertson near Willard

LONG & SAUNDERS 201 Quincy branches at Stoughton and Brockton See page 279

Malnati Angelo 76 Liberty
Mannex Patrick W 148 Willard
Maravigli John & Co, Columbia
Marnock A & Co (estate of) 73 Liberty
McDonnell & Kelly 59 Brook rd

McGRATH BROS 187 Water See page 278

McIntosh & Sons 119 Columbia
McLeod W J & Co, Vernon

MERRY MOUNT GRANITE CO P W Driscoll agent Water junction Liberty See page 276

Miller John L 47 Liberty

MILNE & CHALMERS Inc 6 Penn and 110 Summer B See page 279

Milne & Hector, Nightingale av
Monahan Michael C 308 Copeland
Monti B & G 105 Willard
Moyle & Watters 92 Copeland
Mundie Alexander 92 Liberty
Murphy Kelly & Co, Willard near Rogers
Murray George S 127 Granite
Murray John C 14 Gass pl
National Granitee & Polishing Co, Albertina
Nicolls Granite Works Centre cor Branch
O'Brien Timothy J 123 Granite
Perry John W 83 Willard
Prout Bros Granite Works 290 Water

Qualey J R & Co, Brook rd
Quincy Av Granite Co Penn
Quincy Granite Co, Willard cor Copeland
Quincy Column Turning Co 338 Water
QUINCY MARBLE & GRANITE WORKS 187 Water See page 278
Quincy Quarries Co The Quarry near Mt Ararat rd and 162 Willard office 1433 Hancock
Reed & Vendret, Vernon near Centre
Rendle & Lundberg, Vernon
Restelli Louis, Quarry
Reynolds Granite Co 83 Glencoe pl
RICHARDS JOHN R off Penn See page 276
Richards & Richards, Centre cor Intervale
Roman Granite Co 82 Centre
Ruscitto Antonio, Brook rd
Sahlsten K T, Quarry
Sampo Granite Co, off Albertina
Smalley Henry C Granite Co (Inc) 102 Penn
Smith Granite Co 84 Penn
Souden & Morrison, Gilbert
Spargo William T 83 Liberty
Storer & Gelotte Co 70 Penn
Suomi Granite Co 99 Centre
Swingle J S 1382 Hancock rms 5-7
Swithin Bros Granite Co 1433 Hancock
Tangney P J, Garfield
Thompson John & Sons 9 Quarry
Tide Water Broken Stone Co Sea H N
Townsend William C & Co (wholsale) 201 Water
Vernon Granite Co, Vernon
Vogel Adam & Son 83 Willard
Vogel Joseph H 222 Water
White J N & Sons 19 Miller
Williams Bros, Totman
Wilson Charles 257 Granite

Granite Forwarders

Coy Forwarding Co 195 Water

Granite Monuments

ABEROGWEN MONUMENTAL WORKS 92 Copeland See page 278
GERRIOR HUBERT & CO 251 Water See page 11
JENKINS JAMES H end of Intervale See page 281
McGRATH BROS 187 Water See page 278

Granite Polishers

Badger L K & Co 107 Willard
Brook Road Polishing Co 66 Brook rd
Eagle Polishing Co off 11 Gilbert
Empire Polishing Co 102 Penn
GERRIOR HUBERT & CO 251 Water See page 11
GRANITE RAILWAY CO Bates av See page 277
Harrison Polishing Co off Brook rd
Lincoln Polishing Co, Intervale street
MILNE & CHALMERS Inc 6 Penn and 110 Summer Boston See page 279
Mitchell T, Centre cor Columbia
Smith John 55 Copeland

Granite Sculptors

Barnicoat F 5 Intervale
Beattie H W 187 Water
MILNE & CHALMERS Inc 6 Penn and 110 Summer Boston See page 279

Granite Tool Makers

(See also Tools Granite)

VULCAN TOOL MFG CO 41 Liberty See page 278
WILBAS GUSTAF 139 Granite See page 281

Granite Turning

Reid & Hyslop, Furnace avenue

Granolithic Walks and Floors

LAVELLE HENRY 21 Woodbine See page 292
WHELAN T 243 Fayette See page 287

Graphophones

Atwood S A F 1386 Hancock
KEATING J A CO 1357 Hancock See page 12
WILLIAMS T L 1473 Hancock See page 2

Greenhouse Stock

STEARNS A T LUMBER CO The 166 Devonshire and 1 Sudbury Boston and 98 Taylor Neponset See page 290

Grocers

Anderson Gustaf H 384 Granite
Asnes J 156 Main
Aspergren William H 3 Garfield
Backus C H 232 Newport av

Grocers—con
Barker G T 660 Hancock
Barry R J 323 Hancock
BERRY BROS 1381 Hancock See page 292
Bizzozero Natalie 143 Liberty
Brewer Frank 371 Granite
Brown & Crowell, Franklin cor Water
Callahan Bros 315 Copeland
Capone S 75 Water
Casey John 2 Miller
Coffin Albert G Jr 85 South
Connelly Theresa Mrs 191 Copeland
Connor John T Co 77 Newbury av
Corcoran William & Sons 2 Grove W Q
Corson Walter 125 Rock Island rd
Coughlin & Donovan 1475 Hancock
Dhooge James 73 S Walnut
Dicenso S 48 Phipps
DiPANFILO N 210 Washington See page 285
Doble E H & Co 273 Copeland
Donaher Bernard 135 Copeland
Dunham A H 1290 Sea
Dunn James 15 Wilson
Farr W B 130 Washington
Fitts E V & Co (wholesale) Depot av
Flannigan Margaret Centre cor Albertina
Fosdick Oliver G 1238 Sea
Fossati Natale 69 Liberty
FOY ROBERT E & CO 257 to 263 Water See back cover
Freberg Alfred 87 Dorchester S
Godfrey E O 538 Washington
Grabowsky H 5 Main
Grant G G 403 Hancock
Gray E E Co 1525 Hancock and 298 Newport avenue
Gurney Thomas 72 Newbury av
Hall A F 36 Edwards
Heath V S 670 Hancock
Johnson C H 67 Cranch
Johnson G A 43 Arthur
Kristen C H 13 Station
Larkin D 1090 Sea
LaSante Joseph W 1358 Hancock
LeCain M 1153 Sea
Lennon Catherine 241 Centre
Lindahl Charles 265 Whitwell
Mann J 41 West
Manning P J 37 Taber S Q
Markham William G Mrs 1072 Sea H N
McDonald E Mrs 136 Willard
McQueen G 213 Farrington
Melvin Mary 64 Copeland
Mercurio F 96 Summer
Miller V E 1259 Hancock
Mitchell G W foot Beach
Morton Herbert R 236 Billings rd
Mullen C G 183½ Willard
Nardone Joseph 69 Water
Newcomb S F 73 E Howard
O'Connell William F, Babcock H N
O'Keeffe M 79 School and 1455 Hancock
Olsen O J 291 Whitwell
Otis Herbert 1609 Hancock
Peterson George W 1287 Sea
Peterson J & Co 394 Washington
Petta A 17 Canal
Pitonof Lipman 57 Sagamore
Prout Joseph P 97 Garfield
Quincy Supply Co 123 Liberty
Riley J M 577 Washington
Rogers Howard 583 Washington
Romerio Louis 89 Willard
Seppala F F 2 Hillside
Silver J 153 S Walnut
SMITH H H I & SONS 644 Washington
Stevenson William H 128 Washington
Turva Co-operative Store 372 Granite
Walsh R H 143 Beach
Welsh J G 394 Hancock
Whitney Ellen B 62 Broadway
Williams William J 227 Granite

Gutters and Conductors

STEARNS A T LUMBER CO The 166 Devonshire and 1 Sudbury Boston and 98 Taylor Neponset See page 290

Hacks, Carriages and Coupes

HALL JOHN 1485 Hancock See page 283
PENNIMAN S & SON r 24 Granite See page 283

Hair and Plaster

FROST COAL CO 311 Newport av and 488 Neponset av Neponset See back cover

Hairdressers

Anderson August 113 Willard
Baraghi & DiBona 166 Water
Bertolini S 311 Copeland
Bracchi O 34 Franklin
Brogan James 1651 Hancock
Carle John W 6 Washington
Dugay J E 385 Hancock

Edwards James F 26 Cross
Gallagher Michael J 153 Water
Garbarino Nicholas, Sea H N
Geekie J 92 Sagamore
Infascelli Patsy 143 Water
Jones Louis 339 Water
Kerrigan John F 67 Sagamore
Luciano Louis 1359 Hancock
Maloney J E, Cottage av
Minot O A 335 Newport av
Motla Peter 132 Washington
Munafo Paul 287 Newport av
Pachake J 1382 Hancock
Picaneo E J 5 Temple
Ricca Paul 14 Saville
Roger Isaac 249 Copeland
Rogers Gideon 6 Granite
Rogers Joseph A 289 Copeland
Russo Augustino 397 Water
Somers C J 13 Faxon block
Sullivan R F 577 Washington
Winehause William 551 Washington
Wolff Gustave 415 Washington

Half Tone Plates

SPARGO PRINT The 2 Roberts See back cover

Hammer Mfrs

VULCAN TOOL MFG CO 41 Liberty See page 278

Hammock Mfrs

Thomas T B & Co r 746 Washington

Hard Wood Floors

BLACKER & SHEPARD CO at Norfolk Downs See page 274 and back binding

Hard Wood Lumber

BLACKER & SHEPARD CO at Norfolk Downs See page 274 and back binding

Hardware

Ames Nathan 5 Granite
Bouchard L Mrs 278 Water
Brown A A 1145 Sea H N
MacFARLAND J & SON 9 Brook See page 288
MAYO GEORGE A 238 Copeland See page 10
Perry F J 305 Newport av
Prime William 512 Washington
VULCAN TOOL MFG CO 41 Liberty See page 278
WESTLAND WILLIAM 1597 Hancock See page 3

Harness Makers and Dealers

Cronin C J 1598 Hancock
Murphy H D 158 Hancock

Hats

Mitchell Hat Co 90 Beale

Hay and Grain

Consumers Supply Co 471 Hancock
CRANE F H & SONS 5 Saville and Liberty near Water See page 3
Litchfield J H & Co 7 Brook
Loud Fred P 624 Hancock
Nightingale C W & G W off Penn
RICHARDS A J & SON 19 Saville See page 286
SHEPPARD J F & SONS 27 Granite 17 Wharf and 329 Newport av See page 291

Heel Stock Mfrs

Penniman J H Co 42 Saville

Horse Dentist

ABELE FRANCIS JR 18 Spear See front cover

Horse Shoers

DESMOND DANIEL 12 Quincy av See page 48
Hamilton J W, Hancock cor Walnut
Hogan J M F 138 Washington

Hospital

Quincy Hospital, Whitwell street

Hot Water Heating

BRADFORD WILLIAM A CO 8 Chestnut See page 5
EDWARDS S H 1 Sagamore block Atlantic See page 291
KENILEY J E & CO 15 Temple See page 291

Hotels

Hancock Hotel 1287 Hancock
Hotel Greenleaf 1419 Hancock
Lee's Inn, Park avenue S
Squantum Inn, Dorchester street S

House Furnishing Goods

BERMAN FURNITURE CO 1601 Hancock See page 289
KEATING J A CO 1357 Hancock See page 12
KINCAIDE HENRY L & CO 1495 Hancock See page 5
MAYO GEORGE A 238 Copeland See page 10
SHAW W G 1 and 3 Hancock bldg See opposite Furniture

House Painter

FISHER GEORGE H 264 Farrington See page 10

Hulled Corn

Noyes E L 18 Brook

Ice

EATON ICE CO 550 Adams See back cover
Meadow Brook Ice Co 83 Penn and 1422 Hancock
Quincy Ice Co 23 Granite

Ice Cream

Bertolami C 149 Copeland
THOMPSON ANTHONY J CO The (wholesale) 1283 Hancock See page 8

Information

WOOD-MORGAN DETECTIVE AGENCY 61 Court Boston See page 295

Injectors

BRAMAN DOW & CO 239 to 245 Causeway Boston See page 282

Insurance Agents and Companies

BARNES WILLIAM E 1 Sagamore block See page 18
Boston Mutual Life Lnsurance Co 1433 Hancock
BURKE JAMES F 1372 Hancock rm 34 See page 293
CHASE RICHARD D 1372 Hancock See page 293
EASTMAN ROYAL S cor Billings road and Hancock See page 18
Field George H 1433 Hancock
Freeman E M 653 Washington
FRISK OSCAR F 1382 Hancock and 50 State Boston See page 14
Hardwick John & Co 113 Granite
JEFFERSON W L 118 E Elm av See page 10
John Hancock Mutual Life Insurance Co 7 Temple
JORDAN A S & CO 37 Washington Weymouth See front cover
LOFGREN W R 19 Cottage See page 288
Metropolitan Life Insurance Co 1433 Hancock
NASH L W 329 Newport av See front cover
NORTHWESTERN MUTUAL LIFE INSURANCE CO H A Stevens special agt 141 Milk rm 318 Boston See page 3
PINKHAM H W 307 Newport av and 945 Old South bldg Boston See page 7
Prudential Insurance Co The 1433 Hancock rm 12
QUINCY MUTUAL FIRE INSURANCE CO 30 Washington See back cover
RAMSDELL JOHN 186 Billings See page 292
RAYMOND ARTHUR F 315 Newport avenue See front cover
Sandberg Adolph S 1281 Hancock
STEVENS H A 141 Milk rm 318 Boston See page 3
SULLIVAN M T 3 School cor Hancock See page 15
TEASDALE WILLIAM H 23 Adams bldg See page 7
WHITMAN HERBERT T 20 Adams bldg and 220 Devonshire Boston See front cover
WILLCUTT L & CO 78 Beale See page 13

Investigation Experts

WOOD-MORGAN DETECTIVE AGENCY 61 Court Boston See page 295

Iron Pipe (Galvanized and Wrought)

BRAMAN DOW & CO 239 to 245 Causeway Boston See page 282

Iron and Steel

Gallagher J J 14 Faxon block
GROSSMAN L & SONS 10 Jackson See page 2

Iron Founders

WOLLASTON FOUNDRY CO Ralph F Alvord treas Newport av and 185 Summer Boston See page 285

Iron Workers (Ornamental)

Robbins A B Iron Co Newport av n N D station

Jewelry Watches Etc

PETTENGILL C F 1391 Hancock See page 48
Sandberg Bros 1281 Hancock
WILLIAMS THOMAS L 1473 Hancock See page 2

Junk

Castleman Samuel 120 Sumner
GROSSMAN L & SONS 10 Jackson See page 2
Haynes E A Brackett's wharf
Kaats H 15 Cyril
Kaufman David 354 Water
Levowich Joseph 118 Sumner
Silverman D 11 Cyril
Silverman Samuel 105 Sumner

Justices of the Peace

(For full list see end Miscellaneous Department)

ABELE GEORGE W 7 Temple and 87 Milk Boston See page 7
BURKE JAMES F 1372 Hancock rm 4 See page 293
CHASE RICHARD D 1372 Hancock See page 293
CRANE FRANK F 19 Temple See page 12
FEGAN EDWARD J 1433 Hancock and 916 Tremont bldg Boston See page 19
PARKER EDWARD J 1372 Hancock rms 3 and 4 See page 8
PINKHAM HERBERT W 307 Newport av and 954 Old South bldg Boston See page 7
THOMAS WILLIAM R 1433 Hancock rms 3 and 4 See page 7
THOMPSON WILLIAM P 24 Adams bldg and 30 Court Boston See page 8
WHITMAN HERBERT T 20 Adams bldg and 220 Devonshire Boston See front cover

Kitchen Furnishing Goods

Johnson J A 401 Hancock
KEATING J A CO 1357 Hancock See page 12
MAYO GEORGE A 238 Copeland See page 10

Lace Bleachers and Finishers

Oliver C H 14 Souther place
Oliver James 343 South
Spencer F J 45 Winter

Lace Curtain Cleansers

HOWES C G CO Allston Mass See opposite Cleansers

Lamps Etc

MAYO GEORGE A 238 Copeland See page 10

Landscape Gardener

LAVELLE HENRY 21 Woodbine See page 292

Laundries

Atlantic Wet Wash Laundry 69 Madison
OLD COLONY LAUNDRY CO 12 Tirrell court See page 18
QUINCY HOME WASHING CO r 1503 Hancock See page 294
SOUTH WEYMOUTH CUSTOM LAUNDRY S Weymouth See page 294

Lawn Mowers Sharpened

W & E P CO Woodbine See page 280

Lawyers

ABELE GEORGE W 7 Temple and 87 Milk Boston See page 7
Adams George E 71 Upland road and 18 Tremont Boston
Arnold Z E 38 Coddington
Bass Lewis Jr 92 Granite and 57 Equitable bldg Boston
Brown George H 1364 Hancock rm 22
Bumpus Everett C 179 Goffe and 715 Tremont bldg Boston
Edwards James L 33 Hancock ct and 39 Court Boston
FEGAN EDWARD J 1433 Hancock rm 8 and 916 Tremont bldg Boston See page 19
Hardwick Charles H 104 Revere road
Lyons Lawrence W 1 Hancock Chambers
Mackay John D Savings Bank bldg rm 6
McAnarney J J 1433 Hancock
McAnarney J W 1433 Hancock rm 1 and 100 Washington Boston
McAnarney T F 1433 Hancock
McGilvray Charles J 118 Willard
Nelson John B 4 Brunswick S
Nowland J M 24 Adams bldg
Ogden Warren G 195 Goffe
O'Hara J J 1 Hancock Chambers
PARKER EDWARD J 1372 Hancock rms 3 and 4 See page 8
Pinkham Walter S 111 Warren av and 954 Old South bldg Boston
Pratt E G 1061 Hancock
Ross William D 26 Phillips
Sears Russell A, Glendale road and 101 Milk Boston
Sullivan P H 7 Temple rms 4-5

Lawyers—con
Sweeney J W 7 Temple rm 4
THOMAS WILLIAM R 1433 Hancock rms 3 and 4 See page 7
THOMPSON WILLIAM P 24 Adams bldg and 25 Equitable bldg Boston See page 8
Tirrell Frank A 1382 Hancock rm 14
Wilson Charles H 1382 Hancock

Leaded Glass
CURTIS LEWIS N 15 Orchard pl See page 289

Leather Goods
CUMMINGS J & SON 657 Atlantic avenue Boston See page 5
White W B & Son 41 Baxter

Library (Circulating)
CHAPLIN L A 1395 Hancock See page 235

Life Insurance
BURKE JAMES F 1372 Hancock rm 4 See page 293

Lime Cement and Plaster
O'CONNELL J P & CO 192 Freeport Dorchester See page 242

Livery Boarding and Hack Stables
HALL JOHN 1485 Hancock See page 283
PENNIMAN STEPHEN & SON r 24 Granite See page 283

Loam
O'BRIEN THOMAS & SONS rear 21 West and 166 Copeland See page 282

Locksmiths
HOLMES & HALL 96 Washington See page 285
MAYO GEORGE A 238 Copeland See page 10
WESTLAND WILLIAM 1597 Hancock See page 3

Lumber
BLACKER & SHEPARD CO at Norfolk Downs See page 274 and back binding
JOHNSON LUMBER CO foot Pond See page 291
NELSON ERNEST R 455 Granite See page 286
RHINES LUMBER CO 72 Commercial Weymouth See opposite Contractors
STEARNS A T LUMBER CO The 166 Devonshire and 1 Sudbury Boston and 98 Taylor Neponset See page 290

Machinery Castings
WOLLASTON FOUNDRY CO Ralph F Alvord treas Newport av near Norfolk Downs station and 185 Summer Boston See page 285

Machinists
Brooks-Garside, Hancock near Billings road
Burnham F W 141 Newport av
Cavicchi Ercole 126 Water
JARDINE A R 85 Edison park See page 2
Kemp John F 232 Water
Lizotte Maria L Mrs, Edison park
Quincy Welting Plant 250 Washington

Mahogony
BLACKER & SHEPARD CO at Norfolk Downs See page 274 and back binding

Manifold Books
SPARGO PRINT The 2 Roberts See back cover

Marine Engine Work
JARDINE A R 85 Edison park See page 2

Masons (*Stone)
Crocker Horace G 17 Park lane
CROWLEY DENNIS F 658 Adams and 95 Milk Boston See page 295
Gilcoin Bros 12 Sumner
Harkins John 86 Main
*Kenn Alexander 95 Columbia
McCormack John 11 Connells av
Mortenson William 35 Arthur
*Smith H J T 322 Hancock

Masons' Supplies
CRANE F H & SONS 5 Saville and Liberty near Water See page 3
O'CONNELL J P & CO 192 Freeport Dorchester See page 242
RHINES LUMBER CO 72 Commercial Weymouth See opposite Contractors

Masseuse
Carr Alice M Mrs 18 Thayer
McCann Helen 47 Copeland

Mattress Mfrs

KEATING J A CO 1357 Hancock See page 12

Medicines

BROOKS CHARLES H 343 Newport avenue and 662 Hancock See page 4
MURRAY L G 1 Copeland See page 3

Men's Furnishings

Forbes & Barry 291 Copeland and 1475 Hancock
Jones George W 1 Granite
Nutting F S 6 Copeland
PEARSON A 232 Granite See front cover

Men's Garments Cleansed

HOWES C G CO Allston Mass See opposite Cleansers

Merchant Tailors

QUINCY TAILORING CO 1625 Hancock See page 292

Metal Refiners

Packard A B Estate 8 Cottage

Milkmen

Carroll A F 25 Carroll's lane
Darr Alexander 28 Walnut
DeLorey John M 55 Curtis av
Dennehy T London av n W Squantum
Fitzgerald J 14 Grove W C
Gordon M 44 River A
Goucher C A 607 Adams
Healy T P 346 Adams
Hodgkinson B F 1 Bicknell
Hodgkinson W F 2d 14 Union
Hunter C 113 Wendall av
McClure G Mrs 207 E Squantum A
McCormick Francis 40 Gilmore
McNiff William H 110 Putnam

Montani Louis 83 Quarry
Moorehead James 28 Curtis
Nelson C N Faxon lane
Patten G W 21 Randlett
Pawsey George off Sea
Peterson Adolph 370 Granite
Raymond W T, Greenwood street
Vincent A 89 Canal
Vincent Charles H 89 Canal
Wilder John R 249 E Squantum

Mill Supplies

BRAMAN DOW & CO 239 to 245 Causeway Boston See page 282

Milliners and Millinery Goods

Benham Dorothy 3 Granite
Bliss Carrie L 1275 Hancock
Brown Flora G 75 Beach
Clark L E Co 1291 Hancock
England Marie Mrs 4 High School av
Murphy M A 1441 Hancock
Perkins Mary 72 Washington
Pray Bernice Mrs 97 Walker
Rodgers G M 20 Fort
Szathmary J 9 Cottage avenue
Wood S I Mrs 7 Temple

Missing Friends Located

WOOD-MORGAN DETECTIVE AGENCY 61 Court Boston See page 295

Money to Loan

BURKE J F 1372 Hancock See page 293
CHASE RICHARD D 1372 Hancock rm 1 See page 293

Monuments and Statuary

ABEROWGEN MONUMENTAL WORKS 92 Copeland See page 278
GERRIOR HUBERT & CO 251 Water See page 11
GRANITE RAILWAY CO Bates av and 9 Quincy Savings Bank bldg See page 277
JENKINS JAMES H end of Intervale See page 280
LONG & SAUNDERS 201 Quincy See page 279
McGRATH BROS 187 Water See page 278
MERRY MOUNT GRANITE CO P W Driscoll agent Water junction Liberty See page 276
MILNE & CHALMERS Inc 6 Penn and 110 Summer Boston See page 279
RICHARDS JOHN R off Penn See page 276

Mortgages

BARNES WILLIAM E 1 Sagamore block See page 18
BURKE J F 1372 Hancock See page 293

Mortgages—con
CHASE RICHARD D 1372 Hancock rm 1 See page 293
CRANE FRANK F 19 Temple See page 12
EASTMAN ROYAL S cor Billings road and Hancock See page 18
FRISK OSCAR F 1382 Hancock and 60 State Boston See page 14
LAWTON PERRY Savings Bank bldg rm 7, 1372 Hancock See page 8
QUINCY CO-OPERATIVE BANK The 1356 Hancock See page 293
RAMSDELL JOHN 186 Billings See page 292
RAYMOND ARTHUR F 315 Newport avenue See front cover
SULLIVAN M T 3 School cor Hancock See page 15
TEASDALE WILLIAM H 23 Adams bldg See page 7
WILLCUTT L & CO 78 Beale See page 13

Mouldings

RHINES LUMBER CO 72 Commercial Weymouth See opposite Contractors
STEARNS A T LUMBER CO The 166 Devonshire and 1 Sudbury Boston and 98 Taylor Neponset See page 290

Newspapers

Braintree Observer-Reporter 1424 Hancock
CARLSON CARL F 10 to 12 Faxon bldg See page 10
Quincy Advertiser 10 Chestnut
QUINCY DAILY LEDGER 1424 Hancock See page 271
Quincy Patriot 1424 Hancock
QUINCY TELEGRAM The 17 Temple See page 270
Uusi Totuus (Finnish) (weekly) 55 Garfield

Newsdealers

Carlson C F 11 Faxon block
CHAPIN L A 1395 Hancock See page 235
O'Brien John P (estate) 1595 Hancock
Shunk G C 331 Newport avenue
Skinner Frank A 264½ Copeland

Notaries Public

(For Full list see end Miscellaneous Department)
BURKE J F 1372 Hancock See page 293
COLBURN GEORGE L Hayward n Hancock See page 12

Nurses (*Trained)

Baizley I J Mrs 133 Beale
*Bascome Grace E 90 Brook
*Bennett A F Mrs 901 Hancock
*Blair Anna L 905 Hancock
*Blair Eva L 705 Hancock
*Campbell Minnie E 1260 Hancock
Carman Mary M 26 Chestnut
Carter Omie E 42 Webster A
*Cobb F H 32 Bigelow
Coyle J Mrs 1 Norfolk ter Moscow
Dame M D Mrs 2 Hancock court
Euerle Helena 285 Belmont
Fisher Melissa M 111 School
*Foley Susanne 193 Willard
*Grignon Lodina 36 Common
Guess Helen C 49 Spear
Jones A T Mrs 282 Beale
Kelleher Minnie 26 Barry
Matthews Edith 79 Freeman
*McGowan Elizabeth T 37 Crescent
McLeod A D 182 Taylor
Mead Annie 31 Cherry av
Minchin Julia A 29 Adams bldg
*O'Connell Nellie 48 Whitney rd
Parsons Mary A 16 Franklin
*Robinson Estelle 148 Goffe
Rossiter Mary, Common near Morton
Stiles Mabel 273 N Central av
Thomas Marie 1 Norfolk terrace
Trask Carrie M 49 S Central av
*Tweedie A Jennie 389 Newport av
*Tweedie Edith H 389 Newport av
Wall Matilda E 44 Summer
Waterhouse M Mrs 656 Hancock
*Wheeler Eva O 161 Grand View av

Oil

Cottam A B 20 Holmes
Hackett John 155 Quincy
Lundgren Gustav E 39 Copeland
Miller Robert 231 Liberty
QUINCY OIL CO 57 Federal av See page 6

Opticians

Hardy E 307 Newport
PETTENGILL C F 1391 Hancock See page 48
WILLIAMS T L 1473 Hancock See page 2

Orchestras

BAKER E W 1256 Sea See page 275
Richardson C E 45 Gay
Wilson's Orchestra 4 Presidents av

Painters (*Sign)

Anderson John F 159 Whitwell
APPLETON FREDERICK T 31 Saville See page 49
Baillie F W 178 Washington
BROWN & COOMBS 9 Calumet See page 12
Burchsted J T 219 Beale
Burns I J 129 Old Colony av
Byorkman A C 47 Marshall
Canale Michael 17 Rodman
Christensen C P 68 Old Colony
CURTIS LEWIS N 15 Orchard pl See page 289
Farmer Edward 222 Granite
FISHER GEORGE H 264 Farrington See page 10
Gullicksen F O 19 Granite
Hayden Edmund G 58 West
Herbert John 107 Nightingale av
Hewson Thomas 26 Newcomb pl
Holman Percy H 618 South
Lapham W C 242 Safford
Lund Charles G 127 Davis
MACOMBER B F 31 Saville See page 49
McFadden A H 33 Franklin av
Mellen Carl A 243 Granite
Murphy A A 1620 Hancock
Noble Cyrus E 8 Glover pl
Pearson Martin 75 Bennington
Porter F W 92 Wendall av
Price Edward 4 Glover pl
Richards S 15 Common
ROSS BROS 19 Billings rd See page 287
Sass F C 27 Franklin av
Scammell S & Sons 116 Quincy av
SMITH CHARLES M 772 Washington See page 287
TRIPP GEORGE A 267 Safford Wollaston See page 289

Paints Oils and Glass

HOLMES & HALL 96 Washington See page 285
MacFARLAND CHARLES A 9 Brook See page 288
WESTLAND WILLIAM 1597 Hancock See page 3

Paper Hangers and Hangings
(See also Wall Papers)

BROWN & COOMBS 9 Calumet See page 12
CURTIS LEWIS N 15 Orchard pl See page 289
TRIPP GEORGE A 267 Safford Wollaston See page 289

Paper Hangers and Hangings

APPLETON FREDERICK T 31 Saville See page 49
MACOMBER BENJAMIN F 31 Saville See page 49
TRIPP GEORGE A 267 Safford Wollaston See page 289

Pension Agent

Holt I M 32 Cottage

Photographers

Cormack Henry, Granite c Town Hill
Nerses B H 1507 Hancock
Piepenhagen Arthur 394 Water
Pierce A W 1364 Hancock rm 28
SPARGO PRINT The 2 Roberts See back cover

Physicians
(*Members Mass Medical Society)

*Adams Charles S 62 Brook
Anderson J H 12 Gothland
*Ash John H 237 Copeland
BARTLETT FRED A 62 Billings rd office hours 9 a m and 1 to 3 and 7 to 8 p m Tel con
*Bruce Daniel A 139 E Squantum A
*Burke F R 1220 Hancock
*Bushnell Edward H 566 Washington
Campbell Angus 387 Hancock
***CURTIS WILLIAM G** 10 Grand View av office hours 9 a m and 1 to 2 and 7 to 8 p m Tel 234
Crawford Frank W 386 Hancock
Davis Frank S (homeo) 25 Elm
*Dion Thomas J 19 Cross
*Drew Maria E 1551 Hancock
*Ellsworth S W 18 Russell park
Ferris William H Jr 252 Manet av
Garey C W 1247 Hancock
Gooding Jeannette (homeo) 115 Elmwood av
***GORDON JOHN A** 1200 Hncock office hours 2 to 3 and usually 7 to 8 p m Tel 171
Hallowell H C (homeo) 1244 Hancock
*Harwick S C 159 Elm
***HUNTING NATHANIEL S** 1136 Hancock office hours 2 to 3 p m Tel 38

Physicians—con
Ives Harry, Rockland H N
JOHNSON E R 389 Newport av W office hours 2 to 3 and 6.30 to 7.30 p m Tel 4
***JONES FREDERICK E** 1569 Hancock office hours until 9 a m, 2 to 3 and 7 to 8 p m
*Lynch Cornelius J 1620 Hancock
*McCausland William J 123 Franklin
***McLENNAN RODERICK** 28 Federal avenue office hours until 9 a m, 2 to 3 and 7 to 8 p m Tel Quincy 892-W
***MIDDLETON WILLIS J** 446 Washington office hours until 9 a m, 2 to 4 and 7 to 8 p m Tel 500
Olney Florence G 137 Grand View avenue
*Reardon D B 22 School
*Record W 357 Newport av
*Reynolds J T 348 Hancock and 228 Copeland
*Ryder George H 4 Johnson av
*Sargent W L 1155 Hancock
***SHEAHAN GEORGE M** 12 School office hours until 8.30 a m, 2 to 3.30 and 7 to 8 p m Tel 474
Sweeney M T 422 Hancock
THOMPSON ALFRED P 50 Brook office hours 1.30 to 3 and 6.30 to 7.30 p m Tel S Quincy 949
*Welch J F 1662 Hancock
Whitehouse E D 644½ Hancock
Zwicker J A (osteo) 79 Freeman

Piano Tuners

Gilbert F C 61 Chestnut
Hayden H A 1391 Hancock and 78 Cleverley court
Wilson William 4 Presidents av

Pianos and Organs

KEATING J A CO 1357 Hancock See page 12
KINCAIDE HENRY L & CO 1495 Hancock See page 5

Picture Frames and Mouldings

Litchman Henry 305 Water

Picture Framing and Enlargements

CHAPIN L A 1395 Hancock See page 235
SPARGO PRINT The 2 Roberts See back cover

Planing Mills

STEARNS A T LUMBER CO The 166 Devonshire and 1 Sudbury Boston and 98 Taylor Neponset See page 290

Plaster and Flue Linings

FROST COAL CO 311 Newport av and 488 Neponset avenue Neponset See back cover

Plasterers

Dolan P 7 Oak A
O'Meara Daniel 10 Atlantic
Thompson William 47 Main

Plumbers and Gas Fitters

Bates G B Heating and Plumbing Co 25 to 27 Saville
BRADFORD WILLIAM A CO 8 Chestnut See page 5
Burns Philip 1 Brook
EDWARDS S H 1 Sagamore block Atlantic See page 291
Fratus Joseph & Co 394 Hancock
Fratus J L & Co 151 Hancock
Hammond Arthur R 1254 Sea H N
HIRTLE S L 311 to 313 Newport avenue See page 6
KENILEY J E & CO 15 Temple See page 291
McCurdy D J S 1653 Hancock
MURPHY HENRY P 43 Franklin See page 282
Riley T H 115 Willard
Sanborn & Damon 1428 Hancock
Stephenson A E 329 Newport av
Turner William A 583 South

Plumbers' Supplies

MAYO GEORGE A 328 Copeland See page 10

Poultry Breeders and Dealers

Logan J A, Bellevue avenue S
Merry Mount Poultry Yards, Elliot
Rivett George W 48 Apthorp

Poultry Food

CRANE F H & SONS 5 Saville and Liberty near Water See page 3

Poultry Net

MAYO GEORGE A 238 Copeland See page 10

Power Boat Storage

JARDINE A R 85 Edison park See page 2

Printers (Book and Job)

Donovan Daniel 104 Pleasant
Green F F 10 Chestnut
Lamont M 71 Trafford
PRESCOTT GEORGE W PUBLISHING CO 1424 Hancock See page 271

SPARGO PRINT The 2 Roberts See back cover
Stetson A W 66 Washington
Valo Publishing Co 55 Garfield

Private Detectives

WOOD-MORGAN DETECTIVE AGENCY 61 Court Boston See page 295

Provisions

Ames Samuel E 250 Copeland
BERRY BROS 1381 Hancock See page 292
Boynton M A 68 Beale
Campbell John H 77 Newbury av
Crothers & Seiders 321 Newport av
Dorley Joseph 34 River
FOY ROBERT E & CO 257 to 263 Water See back cover
Glidden Henry F 52 Cleverley court
Johnson Bros 1380 Hancock
Merigan F A Mrs 1522 Hancock
O'Reilly F F 349 Newport av
Quincy Beef Co (wholesale) 18 Dimmock
Snowdon E C 12 Brook
Sturgis & McKim 1443 Hancock
Sullivan G A 90 Sagamore

Pumps (Copper and Iron)

BRAMAN DOW & CO 239 to 245 Causeway Boston See page 282

Quarries

(See also Granite Dealers and Workers)
GRANITE RAILWAY CO Bates av See page 277
MERRY MOUNT GRANITE CO P W Driscoll agent Water junction Liberty See page 276
PINEL TOOL CO The 242 Water See page 281

Rags

GROSSMAN L & SONS 10 Jackson See page 2

Real Estate

ADAMS REAL ESTATE TRUST H T Whitman agent 1364 Hancock and 220 Devonshire Boston See front cover
Baker A L 17 Winthrop av
BARNES WILLIAM E 1 Sagamore block See page 18
BERGFORS E G 29 Pleasant See page 380
Bigelow Park Annex Real Estate Trust 1433 Hancock
Bigelow Park Real Estate Trust 1433 Hancock
Brooks F E 81 Appleton
Brown George H & Co rm 22 Adams bldg
BURKE JAMES F 1372 Hancock rms 3-4 See page 293
CHASE R D 1372 Hancock rms 1 and 2 See page 293
Cranch Hill Real Estate Trust 1433 Hancock
CRANE FRANK F 19 Temple See page 12
Dinegan John H 1433 Hancock
Dunham Wilton A 1090 Sea H N
Dwyer Thomas J 1187 Sea
EASTMAN ROYAL S corner Billings road and Hancock See page 18
ERICSON CHARLES A 117 Glendale road See page 286
Favorite F 183 Highland av
Faxon Henry M 17 Granite
Freeman E M 653 Washington
FRISK OSCAR F 1382 Hancock and 60 State Boston See page 14
Hultman Arthur B 1382 Hancock
Jameson Allen M 157 Warren av
Jenkins Frank 146 Billings A
Johnson Charles H 7 Temple
LAWTON PERRY Quincy Savings Bank bldg rm 7 1372 Hancock See page 8
LOFGREN W R 19 Cottage See page 288
McIntire Herman F 1433 Hancock
NASH L W 329 Newport av See front cover
NELSON ALBERT 178 Centre See page 275
Nickerson Nathan G 41 Winthrop av and 79 Milk Boston
Olney A G 68 Beale
Plaisted E T 66 Channing
Pope F C, Ocean cor Lafayette av A
Presidents Hill Annex Real Estate Trust 6 Penn
Presidents Hill Real Estate Trust 1433 Hancock
Quincy Real Estate Agency, Adams bldg rm 4
RAMSDELL JOHN 186 Billings See page 292
RAYMOND ARTHUR F 315 Newport avenue See front cover
ROSS JOHN A L 19 Billings road See page 287

Real Estate—con
Sherman C R 311 Newport avenue
Stocker Eben 69 Botolph
SULLIVAN M T 3 School cor Hancock See page 15
Sumner Park Real Estate Trust 1433 Hancock
Sutherland J B 171 Independence av
Swithin Bros 1433 Hancock rm 3-4
Swithin & Merrill 1433 Hancock
TEASDALE WILLIAM H 23 Adams bldg See page 7
Vogel A S 76 Willard
Wellington Park Real Estate Trust 1433 Hancock
WHITMAN H T rm 20 Adams bldg 1364 Hancock and 220 Devonshire Boston See front cover
WILLCUTT L & CO 78 Beale See page 13

Real Estate Surveyors

BRANCH E W rm 21 Adams bldg See page 293
LAWTON PERRY Quincy Savings Bank bldg rm 7 See page 8
TUPPER FREDERICK E rm 21 Adams bldg See front cover

Restaurants and Lunch

Belanger William C 354 Copeland
Blomquist Olof, Sea street
CARLSON C F 10 to 12 Faxon blk See page 10
Cohen Sarah Mrs end Dorchester S
Dennan J W 1271 Hancock
Harlow Grace L 97 Appleton
Irwin G A 961 Hancock
Jadis John J Mrs 6 Fensmere av
Morey Charles Sea H N
Murray George H 13 Billings rd
Norteman William 1304 Sea H N
Pratt G W 7 Cottage av
Ryder Jennie 1241 Sea
Samuelson H 136 E Howard
THOMPSON ANTHONY J CO The 1283 Hancock See page 8
Wright John 549 Washington

Rivet and Stud Mfrs

Tubular Rivet & Stud Co Weston av cor Linden W

Roofers (Slate Gravel and Metal)

RUGGLES KNOX S 255 Safford See page 14
Thomas J G 72 Standish av

Roofing and Paving Materials

CASHMAN WILLIAM Furnace av cor Willard See front cover

Rubber Stamps

Totman C J H 15 High School av

Rubber Substitute

Wing C S & Co 123 Newport av

Rug Cleansing

HOWES C G CO Allston Mass See opp Cleansers

Rug Mfrs

Eastern Rug Co The 24 Granite

Safety Deposit Vaults

NATIONAL GRANITE BANK The 1374 Hancock See back cover

Sand and Brick

FROST COAL CO 311 Newport av and 488 Neponset av Neponset See back cover
O'BRIEN THOMAS & SONS rear 21 West See page 282
O'CONNELL J P & CO 192 Freeport Dorchester See page 242

Sand and Gravel

WHELAN T 423 Fayette See page 287

Sash Doors & Blinds

RHINES LUMBER CO 72 Commercial Weymouth See opp Contractors

Savings Bank

QUINCY SAVINGS BANK The 1374 Hancock See back cover

Saw Mills

STEARNS A T LUMBER CO The 166 Devonshire and 1 Sudbury Boston and 98 Taylor Neponset See page 290

Scale Mfrs

Pneumatic Scale Corp Ltd 65 Newport av

Schools

American Garment Cutting School 8 Hancock Chambers
Quincy Mansion School 23-25-27 E Elm

Screens and Shades

HOLMES & HALL 96 Washington See page 285

Sculptors

Horrigan John 129 Federal av

Kitson Henry H Park lane beyond Butler

Second Hand Furniture

KEATING J A CO 1357 Hancock See page 12

Sewing Machines and Supplies

Singer Sewing Machines Co 1463 Hancock

Shingles

BLACKER & SHEPARD CO at Norfolk Downs See page 274 and back binding

NELSON ERNEST R 455 Granite See page 286

RHINES LUMBER CO 72 Commercial Weymouth See opp Contractors

STEARNS A T LUMBER CO The 166 Devonshire and 1 Sudbury Boston and 98 Taylor Neponset See page 290

Ship Builders

Fore River Ship Building Co 97 E Howard

Shirt Waist Mfr (Ladies)

Bean George G 192 Granite

Shoe String Mfr

Greenwood S 41 Baxter

Sign Painter

SMITH CHARLES M 772 Washington See page 287

Silver Ware

PETTENGILL C F 1391 Hancock See page 48

WILLIAMS T L 1473 Hancock See page 2

Skates Sharpened

W & E P CO Woodbine See page 280

Soaps (Mineral)

Bates Charles F & Co 148 Old Colony avenue and 123 Oliver Boston

Souvenir Postals

CHAPIN L A 1395 Hancock See page 235

Spring Water

Puritan Spring Bottling Co 191 Willard

Shawmut Spring Water Co 9 Hall place

Stables

HALL JOHN 1485 Hancock See page 283

McGrath M J, Arlington near Brook

PENNIMAN STEPHEN & SON r 24 Granite See page 283

Tribou W T S Arlington near Brook

Stair Work

STEARNS A T LUMBER CO The 166 Devonshire and 1 Sudbury Boston and 98 Taylor Neponset See page 290

Statuary Monuments

GRANITE RAILWAY CO Bates av See page 277

McGRATH BROS 187 Water See page 278

MERRY MOUNT GRANITE CO P W Driscoll agent Water junction Liberty See page 276

MILNE & CHALMERS Inc 6 Penn and 110 Summer Boston See page 279

RICHARDS JOHN R off Penn See page 276

Steam and Gas Fittings

(See also Gas Fitters and Fixtures)

BRAMAN DOW & CO 239 to 245 Causeway Boston See page 282

Steam and Gas Fitters

MURPHY HENRY P 43 Franklin See page 282

Steam and Hot Water Heating

BRADFORD WILLIAM A CO The 8 Chestnut cor Maple See page 5

HIRTLE S L 311 to 313 Newport avenue See page 6

Knowles Albert L 261 Liberty

Steam Boiler Mfrs

BRAMAN DOW & CO 239 to 245 Causeway Boston See page 282

Steam Fitters' Supplies Gas and Water Pipe Mfrs Heating Apparatus

BRAMAN DOW & CO 239 to 245 Causeway Boston See page 282

Steam Packing

BRAMAN DOW & CO 239 to 245 Causeway Boston See page 282

Steam Radiators Valves and Gauge Cocks

BRAMAN DOW & CO 239 to 245 Causeway Boston See page 282

Steamship Ticket Agent

CARLSON C F 10 to 12 Faxon block See page 10

Steel Wire Furnace Brushes

W & E P CO Woodbine See page 280

Steel Wire Heater Brushes

W & E P CO Woodbine See page 280

Stencil Mfr

Totman C J H 15 High School av

Stenographer

Huston Mildred G 25 Adams bldg

Stone Cutters and Dealers

ABERDEEN GRANITE WORKS Arthur cor Nelson See page 279

GRANITE RAILWAY CO Bates av See page 277

JENKINS JAMES H end of Intervale See page 280

LONG & SAUNDERS rear 2 Penn branch at Stoughton See page 279

MERRY MOUNT GRANITE CO P W Driscoll agent Water junction Liberty See page 276

MILNE & CHALMERS Inc 6 Penn and 110 Summer Boston See page 279

RICHARDS JOHN R off Penn See page 276

Stone Workers' Supplies

Jones Shot & Supply Co 201 Water
Teasdale Robert J 201 Water

Storage Warehouse

KINCAIDE HENRY L & CO 144 Granite See page 5

Stoves Ranges Tinware Etc

BERMAN FURNITURE CO 1601 Hancock See page 289

EDWARDS S H 80 Sagamore See page 291

KINCAIDE HENRY L & CO 1495 Hancock See page 5

SHAW W G 1 and 3 Hancock bldg See opposite page 247

Street Railway

Old Colony street Railway Co 954 Hancock

Submarine Divers

Phillips G L 55 Union
Phillips H 374 Washington

Surety Bonds

BURKE J F 1372 Hancock See page 293

Surveyors

(See also Civil Engineers and Surveyors)

BRANCH E W rm 21 Adams bldg See page 293

LAWTON PERRY Quincy Savings Bank bldg rm 1, 1372 Hancock See page 8

TUPPER FREDERICK E rm 21 Adams bldg See front cover

Tailors

Bamford Doctor 579 Washington
Blomquist Gustave R 1449 Hancock
Blum A M 17 Billings road
Catler M 27 Copeland
Coffman J 146 E Howard
Cohen M 20 Brook
Diamond D 154 Water
Fornell Sven 385 Granite
Fritz Bernard & Son 5 Depot av
Granite City Tailoring Co 4 Maple
Holt Thomas J 14 Quincy av
Kollikof Louis 84 Sagamore
Levinson H M 8 Maple
Nathan Joseph 14 Granite
O'Hare Simon 1382 Hancock rm 15
Pace O 13 Cottage av

QUINCY TAILORING CO 1625 Hancock See page 292

Sabastian Nicholi 157 Water
Smith Bros 319 Newport av
Treanor Annie (ladies') 80 Coddington
Vanderbeck Elizabeth Mrs 156 Hancock
Zirlstein M 544 Washington

Tanks and Vats

STEARNS A T LUMBER CO The 166 Devonshire and 1 Sudbury Boston and 98 Taylor Neponset See page 290

Tar

BARRETT MANUFACTURING CO 297 Franklin Boston See front cover

Teachers

(DANCING)

BAKER E W 1256 Sea See page 275

(MUSIC)

Bjorkman Emily C 200 Farrington
Boston School of Music 8 Washington
Carruthers Margaret 16 Edison
Darling Amy F 40 Appleton
Farrell Mary E 170 Willard
Gray Hattie W 76 Atlantic
Holbrook Marguerite L 196 Holbrook road
Horton Ella A, E Squantum corner Conant road A
Hubert Eva A 150 Water
Hunt J H Mrs 14 Bigelow
Keating Ruth A 70 Upland road
Kollikof Louis 84 Sagamore
Lincoln Alice W 71 Lincoln av
Lord Fred H 16 Wibird
Mahon John J 375 Franklin
McClure E Clara 207 E Squantum av
Monk George 241 Washington
Morrissette Paul V (violin) 5 Side
Osgood E 31 Clay
Spear Carrie F 1168 Hancock
Starbuck E Louise 7 Freeman
Trepanier Bertha 28 Quincy
Walsh Ellen G 129 School
Wrigley Frank 1187 Hancock

(PAINTING)

Jones C H Mrs 1623 Hancock

(PHYSICAL CULTURE)

Elcock Mary A 21 Marsh

(PRIVATE SCHOOLS)

Greenleaf School 28 Greenleaf

(VOCAL)

Foley Alice C 193 Willard
Slade Mary V 19 Edgemere rd

Teamsters

ALLEY N E 179 Farrington See page 285
Carroll T F 25 Carrols lane
CROWLEY DENNIS F 658 Adams and 95 Milk Boston See page 295
Fallon John & Sons 54 Miller
Fletcher C G 73 Garfield
Gearin Jeremiah 162 S Walnut
Hayes J E Mrs 24 Quarry
Jolicoeur Edward 168 Copeland
Loud W F, 10 Hall pl
Monroe Warren B 227 Granite
Naclerio Salvatore 316 Water
Norling Charles J 19 Wilson
O'BRIEN THOMAS & SONS rear 21 West See page 282
Pelto Elias 12 Station
Rouillard F 68 Copeland
Sandberg E J 29 Buckley
WHELAN T 243 Fayette See page 287

Telephone and Telegraph Companies

New England Telephone and Telegraph Co 10 Merrymount rd
Western Union Telegraph Co Wollaston Quincy Adams and Quincy Centre depots

Teas and Coffees

Folsom G A Tea Co 7 Granite

Telephone Mnfrs

COUCH S H CO Inc Arlington and Squantum N D See page 13

Tents

DORCHESTER AWNING CO 1548-1558 Dorchester av Dorchester See page 6

Theatres

Auditorium (moving pictures) 1582 Hancock
Orpheum (moving pictures) 36 Franklin
Scenic Theatre 13 Irving pl

Timber

STEARNS A T LUMBER CO The 166 Devonshire and 1 Sudbury Boston and 98 Taylor Neponset See page 290

Tinker

GATCHELL H S 417 Washington See page 18

Tinsmiths

Dolan Michael A 29 Copeland
MAYO GEORGE A 238 Copeland See page 10
MURPHY HENRY P 43 Fanklin See page 282

Tinting

TRIPP GEORGE A 267 Safford Wollaston See page 289

Tin Ware

MAYO GEORGE A 238 Copeland See page 10

Toilet Articles

PETTENGILL C F 1391 Hancock See page 48

WILLIAMS T L 1473 Hancock See page 2

Tonics

German Seltzer Mfg Co 74 Independence av

Tool Sharpening

W & E P CO Woodbine See page 280

Tools (Granite)

Campbell M A 97 Liberty
Drummond D T 63 Liberty
Main Geo & Son 62 Brook rd
Merrill W F 344 Water
Newall Robert, Water near Liberty

PINEL TOOL CO The 242 Water See page 281

VULCAN TOOL MFG CO 41 Liberty See page 279

WILBAS GUSTAF 139 Granite See 281

Translucent Fabric

Angier Mills 148 Old Colony av

Trunk Mfrs

CUMMINGS J & SON 657 Atlantic av Boston See page 5

Trunks Bags Etc

CUMMINGS J & SON 657 Atlantic av Boston See page 5

Undertakers

BARRETT EDWARD D 2 Mechanic See page 5

BEAN EDWARD L 21 Franklin See page 6

Fay Albert W 347 Newport av

HALL JOHN 1485 Hancock See page 283

PEARSON OTTO H 190 Glendale rd See page 278

Upholsterers

KEATING J A CO 1357 Hancock See page 12

Mirken M 67 Washington
Tower C H & Co 182 E Howard

Variety Stores

Belanger J G 126 Willard
Billinghurst L C 179 E Howard
Bizzozero G Mrs 35 Willard
Booth Christina 11 Brooks avenue
Bowman Mary A Mrs 25 Caledonia av
Branschied & Martens 82 Sagamore and 30 Billings rd
Chapple R E Mrs 255 Water
Clapp George W 1052 Hancock
Coram Henry West cor Willard
Davis Sanford 143 E Howard
DeCelle Richard F 55 Common
DeLorey P 2 Broadway Q P
Downey P F 121 E Squantum
Dunham Arthur H 1290 Sea
Erickson Joseph H 154 Whitwell
Evans John 36 Copeland
Faircloth Annie 64 Quincy av
Fay Rose E 398 Washington
Flannigan Daniel 234 Water
Frederickson J Mrs rear 6 Quarry street extension
Gardner J H Mrs 74 Hancock
Gaudiano Fillipo Mrs 28 Miller
Ham Thomas 327 Hancock
Hayden Joseph W Jr 750 Washington
Johnson W 397 Hancock
Kane James F 253 Copeland
King Eliza D Mrs 34 Centre
Kittridge Henry P 1267 Hancock
LaPierre J 113 Willard
Lark Emma Mrs 2 Copeland
Leavitt Annie F Mrs 173 Willard
Litchfield Peter L 151 Water
Lowe E H 473 Washington
Madden C Mrs 16 Quincy avenue
Mecagni Rosie 119 Independence av
Mettry & Antoon 118 E Howard
Mower Carrie M 333 Newport av
Nelson Peter A 159 Granite
Nelson Warren H 164 Washington
Nutting S R Mrs 208 Liberty
O'Connell Jeremiah 32 Bates av
Patriarco C 20 Larry
Pierce J A S 481 Quincy av
Pierce Emily A Mrs 63 Centre
Pierson F J 375 Granite
Pinel Walter P 146 Water
Richards William Jr 365 Water
Rieqke William J 144 Liberty
Samuelson Claud 112 E Howard
Sargent G B 519 South
Sargent G W 126 E Howard

Sawaya Samuel 547 Washington
Shay E M 99 Beale
Sherad Esther Mrs 347 Water
Sprague George 414 Washington
Stanley F H Mrs 340 Granite
Swain I Mrs 81 School
Vinton Edward P, Sea
Watts Charles E ,E Squantum S
Webber Hollis A 1213 Sea
Winer M 1350 Hancock
Woolworth F W & Co 1364 Hancock
Zidon Simon 152 Main

Varnish Mfrs

Norfolk Varnish Co, Newport avenue near W Squantum

Varnisher

MAYO GEORGE A 238 Copeland See page 10

Veterinary Surgeon

ABELE FRANCIS JR 18 Spear See front cover

Waiting Rooms

THOMPSON ANTHONY J CO The 1283 Hancock See page 8

Wall Papers

TRIPP GEORGE A 267 Safford Wollaston See page 289

Watches, Watchmakers, Etc

PETTENGILL C F 1391 Hancock See page 48
WILLIAMS T L 1473 Hancock See page 2

Water Conductors

MAYO GEORGE A 238 Copeland See page 10
STEARNS A T LUMBER CO The 166 Devonshire and 1 Sudbury Boston and 98 Taylor Neponset See page 290

Wet Wash Laundry

QUINCY HOME WASHING CO r 1503 Hancock See page 294

Window Screens and Doors

MAYO GEORGE A 238 Copeland See page 10

Window Shades

KINCAIDE HENRY L & CO 1495 Hancock See page 5
MAYO GEORGE A 238 Copeland See page 10

Wire Screens (Insect)

MAYO GEORGE A 238 Copeland See page 10

Women's Garments Cleansed

HOWES C G CO Allston Mass See opposite page 239

Wood and Coal

CASHMAN WILLIAM Furnace av corner Willard See front cover
PATCH CYRUS & SON Inc 783 Washington, 1422 Hancock and 319 Newport avenue See front cover and page 4
SHEPPARD J F & SONS 27 Granite 17 Wharf and 329 Newport av See page 291

Wood Bending

Turner L H 471 Hancock

Wood Dealers

CUTTER D J & CO 420 Freeport Dorchester See bottom edge
FROST COAL CO 311 Newport av and 488 Neponset avenue Neponset See back cover
O'BRIEN THOMAS & SONS rear 21 West and 166 Copeland See page 282
PATCH CYRUS & SON (Inc) 783 Washington, 1422 Hancock and 319 Newport avenue See front cover and page 4
QUINCY COAL CO Penn street See page 4
SHEPPARD J F & SONS 27 Granite, 17 Wharf and 329 Newport avenue See page 291
Trask Edward V 2 Willard
Trask Harry W 176 Willard

Wood Turners

STEARNS A T LUMBER CO The 166 Devonshire and 1 Sudbury Boston and 98 Taylor Neponset See page 290

Wrapper Mfr

Rosenfield Meyer rear 1471 Hancock

Yacht and Boat Builders

Baker Yacht Basin Co off Newcomb avenue
Hanley C C, off Palmer
Stuart John Co, foot Beach

Yeast

Fleischmann Co The 25 Granite

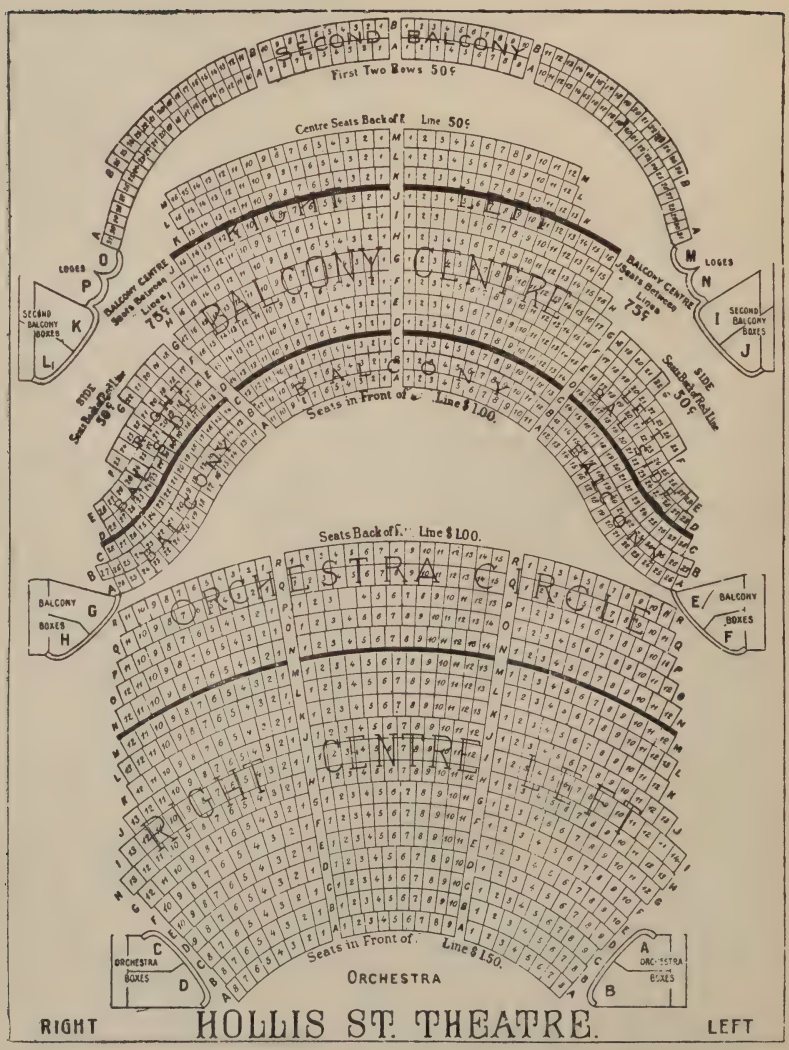
SECOND BALCONY
First Two Rows 50¢
Centre Seats Back of Line 50¢
BALCONY CENTRE
BALCONY CENTRE
Seats Between Lines 75¢
Seats Between Lines 75¢
LOGES
LOGES
SECOND BALCONY BOXES
SECOND BALCONY BOXES
SIDE Seats Back of Line 50¢
SIDE Seats Back of Line 50¢
BALCONY LEFT
BALCONY RIGHT
Seats in Front of Line $1.00.
Seats Back of Line $1.00.
BALCONY BOXES
BALCONY BOXES
ORCHESTRA CENTRE
ORCHESTRA CENTRE
ORCHESTRA LEFT
ORCHESTRA RIGHT
Seats in Front of Line $1.50.
ORCHESTRA BOXES
ORCHESTRA BOXES
ORCHESTRA
RIGHT
HOLLIS ST. THEATRE.
LEFT

QUINCY
CITY GOVERNMENT
1911

City Election First Tuesday in December

Mayor
HON WILLIAM T SHEA

Commissioner of Public Works —Randolph C Bainbridge

City Treasurer—John Curtis

City Clerk—Harrison A Keith

Collector of Taxes—John J O'Hara

City Solicitor—John W McAnarney

Chief of Police—Frank E Burrell

City Auditor—Henry O Fairbanks

City Messenger—Harry W Tirrell

City Engineer—Ezekiel C Sargent

Chief Engineer Fire Department Peter J Williams

Overseer of the Poor—James Elcock

City Physician—Dr Henry C Hallowell

Commissioner of Water Fronts Water Ways and Navigation—Frank F Crane

Inspector of Animals—Francis Abele Jr

Inspector of Plumbing—Jeremiah J Keniley

Inspector of Buildings—Warren S Parker

Inspector of Milk— Edward J Murphy

Sanitary Inspector—Edward J Lennon

Inspector of Meats and Provisions —James F Allen

Sealer of Weights and Measures—Maurice I Gatcomb

ADMINISTRATIVE BOARDS Assessors——Warren W Adams chairman; John A Duggan, Wellington W Mitchell

Meet every Monday and Thursday at 9 a m

Park Commissioners—Charles E Gill, Robert E Foy, Herbert T Whitman

Board of Health—William H Callahan, chairman; Dr F Ramon Burke, clerk; Cornelius M Duggan

Trustees of City Hospital—Arthur C Gardener, George A Bolster

Trustees of Thomas Crane Public Library—Rev Ellery C Butler, chairman; Harrison A Keith, sec; Henry McGrath, treas; James F Burke, M Ward Whitcher, Charles R Safford

Meet first Wednesday of each month at 730 p m

Managers of Adams Academy—Luther S Anderson, Perry Lawton, Walter S Pinkham, George M Sheahan, Joseph L Whiton Jr, Rupert F Claflin

Managers of Public Burial Places —Albert W Fay, chairman; Charles C Hearn, Alfred O Diack, Joseph H Vogel, Otto Gelotte, John Q Cudworth, clerk; James Nicol supt

Meet second Tuesday of each month at 7.30 p m

Managers of Woodward Fund and Property—William T Shea, Mayor; John Curtis, city treas; Harrison A

Keith, city clerk; Henry O Fairbanks, city auditor; Richard R Freeman, elected by the Council

Registrars of Voters—Michael B Geary, chairman; Henry W French, Dennis J Ford, Harrison A Keith, city clerk

City Council

President—Charles M Bryant

Clerk City Council and Clerk of Committees—George T Magee

Regular meetings first and third Mondays of each month at 7.35 p m

Councilmen-at-Large

George A Bolster, Ernest W Branch, Charles M Bryant, Charles E Cherrington, Edward J Sandberg,

Councilmen from Wards

Ward 1—Charles A Ericson, James M Nowland, John R S Ross

Ward 2—Frank J Duffy, Edward P Histen, Harry G Studley

Ward 3—Murdock A Campbell, Robert B Craig, John R Richards

Ward 4—Harry T Boyd, Daniel F Forde, John D Smith

Ward 5—Charles W Bailey, Arthur C Gardner, William J Leslie

Ward 6—Horace T Jenkins, Edward F Parlee, Ernest E Sodergren

Standing Committees

Finance, Accounts, Claims, Contracts and Salaries—Branch, Smith, Richardson, Gardner, Bolster, Ericson and Histen

Streets, Ways, Sidewalks, Bridges and Lights—Gardner, Sandberg, Ericson, Studley, Craig, Boyd and Parlee

Fire Department and Police—Cherrington, Craig, Ross, Studley and Sodergren

Sewers, Drains and Water Supply—Nowland, Branch, Boyd, Campbell, Leslie, Sodergren and Duffy

Public Buildings and Grounds—Sandberg, Parlee, Nowland, Jenkins and Bailey

Ordinances Licenses, Printing, Rules and Orders—Bailey, Richards, Cherrington, Ross, Duffy, Forde and Jenkins

Legislative Matters, Elections and Returns—Smith, Leslie, and Histen

Health, Poor, State and Military Aid—Bolster, Campbell and Forde

POLICE DEPARTMENT

117 School

Permanent Police—F. E. Burrell, chief; Daniel R McKay, lieut; Mark E Hanson, David J Barry, sergeants; James W Murray, John Holloran, Daniel H Doran, John T Larkin, Jeremiah Hinchon, Alfred W Goodhue, George A Cahill, Timothy J Golden, Patrick A Milford, Edward Johnson, Michael F Donovan, Daniel J Ford, Jeremiah Dinen, Edward J Curtain, Charles Olson, Ernest H Bishop, Henry F Riley, John P Duffy, Charles T Crocker, Claes A Broburg, David L Farrell, Henry W Thorne

Reserve Police—John J Avery, Henry F Corbett, James H Whelan, John J Duane, Thomas A Malone, Jeremiah D Dhooge

Special Police—Edward J Sandberg, Calvin T Dyer, Samuel D DeForest, David L Gordon, Henry J Matthews, William J De Coste

FIRE DEPARTMENT

BOARD OF ENGINEERS

Peter J Williams, chief engineer; Frank C Packard, Daniel J Nyhan James P Dillion, assistant engineers

STEAMER NO 1 "QUINCY"

Central Fire Station, Quincy av

C P Costa, engineer; Herbert Griffin, asst engineer; James Connell, driver; Michael Barry, supt, Fire Alarm

COMBINATION WAGON NO 1

Central Fire Station, Quincy av

Charles Martin, foreman; William Erickson, clerk; John J Faircloth, driver; Eight call men

COMBINATION NO 2

Newbury av cor Madison

John McKenna, capt. Cornelius O'Connor, 1st lieut; Tomas Kerrigan, 2nd lieut; Daniel J Nyhan, engineer; Faxon Billings, driver; William B Gerry, asst driver; Walter P Hill, clerk; Seven call men

HOOK AND LADDER NO 1

Central Fire Station, Quincy av

John Murphy, foreman; Arthur C Merritt, 1st asst; John Minnihan, clerk; William G Carroll, driver; Eight call men

COMBINATION HOOK AND LADDER CO NO 2

Beale near Newport av

Albert P Shay, foreman; Frederick L Bent, asst foreman; John Creden, clerk; Albert E Stephenson, Arthur T Pinel, Joseph Fratus, Herbert S McKay, laderman; Frank T Genero, driver

HOOK AND LADDER NO 3

218 Copeland

Edmund G Hayden, foreman; Henry Hughes, clerk; John Dineen, driver; Edward Farrell, ladderman; Seven call men

HOSE COMPANY NO 2

Beale near Newport av

Gilbert H Rhodes, foreman; S Hanson, asst foreman; Charles E Anderson, driver; William J Sands, John F Metherall, hosemen

HOSE COMPANY NO 3

218 Copeland

Edward F Drohan, foreman; John T Callahan, 1st asst; Jeremiah J Lyons, John Denneen drivers; Six call men

HOSE COMPANY NO 4

Washington cor Cleverly court

I P Bent, foreman; Charles W Hayden asst; A L Meade clerk and driver. Six call men

COMBINATION NO 3 HOUGH'S NECK

Walter Sturgis, capt; James Malone driver; Six call men

QUINCY FIRE ALARM

Location of Boxes

7 Corner Farnum and Edison
12 Palmer near Whitten's
13 Corner Shelton road and Sea
14 Church turn-out, Manet av
15 Germantown, Sailors' Snug Harbor
16 Sea near Rock Island road
17 Sea near Dunham's
19 Rock Island
21 Corner Whitwell and Granite
23 Hancock near Hall's stable
24 Whitwell near Hospital
25 Corner Newcomb and Canal
26 Hancock, opposite City Hall
27 Corner Elm and Washington
28 Corner Greenleaf and Hancock
29 Corner Butler road and Putnam
31 Phipps near Payne
32 Independence av and Franklin
34 Corner High and Franklin
35 Corner Hancock and School
36 Junction Pleasant and Quincy
37 Corner Franklin and Water
38 Corner Liberty and Plain
39 Corner Penn and Liberty
41 Corner School and Granite
42 Corner Copeland and Granite
43 Corner Common and Copeland
45 Corner Crescent and Willard
46 Copeland and Furnace av
47 Corner Bates av and Grove
48 Corner Robertson and Willard
49 Corner Doble and Willard
51 Tubular Rivet Factory
52 Elmwood av and Farrington
53 Winthrop and Warren avenues
54 Hancock street near Elm av
56 Beale opposite Wollaston Hotel
57 Corner Beach and Willow
58 Corner Beale and Adams
59 Beale street and Central av
61 Squantum and Hancock
62 Corner Atlantic and Hancock
63 Hancock near Atlantic depot
64 Billings and Newbury av
64 (D) Combination No 2 House
65 Faxon road and Squantum
66 Prospect and Billings
67 Corner Atlantic and Squantum
68 Squantum
69 Montclair
71 Corner Mill and Washington
72 Washington corner South
73 Corner Winter and Howard
74 Corner River and Washington
75 Corner Main and Sumner
76 Washington corner Wharf
76 (D) Powder House, Q & B St Ry
78 Fore River Ship Building Works
112 Sea near Willows
113 Post Island
114 Engine House, Hough's Neck
116 Centre road and Darrow
117 Great Hill, Hough's Neck
119 Rockland and Rhoda, R I
121 President's Hill
122 Chestnut and Revere road
123 Hancock near Car Barn
124 Corner Goffe and Adams
126 Rusell Park
136 Brook road and Water
138 Corner Brooks av and Centre
143 Station
147 Granite Railway Yard
151 Billings road and Beach
152 Corner Billings and Rawson rds
153 Farrington n Wollaston Foundry
154 Wollaston av near Sailor's Home
155 Warren av near Newton

161 Newport av opposite Foundry
171 Whitcher's factory, Union
172 Corner Glencoe pl and New rd
173 Newcomb square Quincy av
174 Junction North and South
175 Quincy av near Mrs. Baxter's
221 Glendale road and Beacon
223 Washington and Foster
226 Dimmock and Upland road
242 (P) City Hospital
272 Corner Washington and Pray
273 (P) Baker Basin
321 Intervale and Brook av
324 Adams near Whitwell
331 Franklin and School
332 Federal and Independence av
412 Corner Willard and West
413 Buckley and Arthur
431 Rogers off Hall place
432 Willard and Furnace av
441 Smith rear C H Hardwick's
442 Quarry near Hitchcock's
443 Corner Hayden and West
445 Corner Quarry and Common
446 Opp Willard school, Copeland
512 Grand View and S Central av
513 Foot Beach
515 Quincy Mansion school
524 Berlin and Woodbine
552 Brook and Granger
553 Belmont and Warren av
612 Hancock and Billings road
613 Hayward opposite Gear Works
614 Glover av and Newbury av
615 Oak and Walnut
617 Squantum and Huckins av
712 Broadway and Commonwealth av
718 (P) Johnson's Lumber Yard
721 South and Chubbuck
722 Washington and Union
723 South and Clairmont av
725 South and Winthrop park
D—Duplicate P—Private

For brush and grass fire, send word by telepohne or otherwise, to the nearest fire station

SIGNALS

Twelve (12) blows followed by box number—General Alarm

Ten (10) blows followed by box number—Second Alarm

Four (4) blows—Special call for Hose No 1

Two (2) blows—Recall

Three (3) blows—Chief Engineer's call

One (1) blow, 7 a m and 5 p m—Fire Alarm test

2-2 three times—no school

4-4-4—Military call

Seven (7) blows—Electric Light Co to shut off current

3-3-3—Police call

Lost Child Call 5-5-5—then one round of the box nearest to where the lost child lives

Six (6) blows—Superintendent Water Works call

Two (2) blows, 8.55 p m—Curfew Law

132—Out of City Call, Braintree
135—Out of City Call, Weymouth
158—Out of City Call, Milton
162—Out of City Call, Boston

PUBLIC SCHOOLS

SCHOOL COMMITTEE

Office 8 Washington

John L Miller, chairman; Albert L Barbour, supt

At large, Dr Nathaniel S Hunting term expires 1913; Edward H Bushnell term expires 1912; Arthur W Newcomb term expires 1911

Ward 1—John D MacKay, 1912
Ward 2—Arthur B Foster 1913
Ward 3—John L Miller 1913
Ward 4—James F Burke 1911
Ward 5—Dr William Curtis 1912
Ward 6—Herbert S Barker 1911

Regular meetings on last Tuesday of each month at 8 p m

Standing sub-committees for 1911 for the different schools

High, Messrs Miller, Curtis, Bushnell; Adams, Messers Miller, Newcomb, Burke; Atherton Hough, Messrs Foster, Mackay, Hunting; Coddington, Messrs Hunting, Mackay, Newcomb; Cranch, Messrs Bushnell, Hunting, Newcomb; Gridley Bryant, Messrs Burke, Miller, Foster; John Hancock, Messrs Bushnell, Newcomb, Mackay; Lincoln, Messrs Burke, Mackay, Hunting; Massachusetts Fields, Messrs Curtis, Foster, Barker; Quincy, Messrs Barker, Curtis Newcomb; Washington, Messrs Bushnell, Foster, Burke; Willard, Messrs Burke, Hunting, Foster; Wollaston, Messrs Curtis, Miller, Barker

Books, Supplies and Sundries—Messrs Newcomb, Curtis, Mackay

Textbooks—Messrs Hunting, Bushnell, Mackay

Transportation—Messrs Barker, Burke, Foster

Evening Schools—Messrs Burke Bushnell, Mackay

Special Subjects—Messrs Newcomb, Barker, Miller

Rules and Regulations—Messrs Barker, Bushnell, Curtis

Teachers—The Chairman, Messrs Hunting, Mackay

Finance and Salaries—The Chairman, Messrs Barker, Burke

HIGH

Hancock street cor Butler road

James D Howlett, head master; Melvin T Holbrook, sub-master; John F Roache, Isaac Goddard, Robert S Schoonmaker, Arthur Ray, Ivan J Smith, Warren E Robinson, Harold L Fenner, Marjorie Fay, Marie C Bass, Lilla R Birge, Katherine F Garrity, Mary G Brown, Grace A Howe, Sarah C Ames, H Anna Kennedy, Clara E Thompson, Annie M Cheever, Evelyn A Salsman, Louisa R Holt, Alice A Todd, Myrtie E Nute, Harriet B Whitaker, Norma C Lowe, Bertha M Kirmayer, Frances M Whitcomb, Edith A Grant, assts; William C Hart, janitor

ADAMS

Phipps near School

Arthur S Townsend, master; Mary L Egan, Elizabeth W Ross, Lucy B Page, Eliza C Sheahan, Catherine M Coughlin, Jennie F Griffin, Eliza F Dolan, Annie W Miller, Beatrice H Rothwell, Euphrasia Hernan, teachers; George Linton, janitor

ATHERTON HOUGH

Sea

James S Perkins, master; Elizabeth A Garrity, M Alice Kennedy, Gertrude F Burke, Margaret C Carey, teachers; Fred C Cahoon, janitor

CODDINGTON

Coddington near Washington

James S Perkins, master; Jennie N Whitcher, Mercedes F O'Brien, Mary D Bragdon, Elizabeth H Litchfield, Gladys L Flieger, Bertha F Estes, Mary L Hunt, Katherine T Larkin, Mary A Geary, Mary E Costello, Bella H Murray, Grace J Elcock, Christine McPherson, teachers; William C Caldwell, janitor

CRANCH

Whitwell

Arthur S Townsend, master; Carrie A Crane, Elsie E Turner, Nellie E March, Helen F Burke, Annie C Healey, Alice M Igo, Mary L Rodgers, Marie Fegan, Elsie B Martin, teachers; Robert Neill, janitor

GRIDLEY BRYANT

Willard corner Robertson

Austin W Greene, master; Lucy L Hennigar, Emma G Carleton, Mary A Coyle, M Frances Talbot, Augusta E Dell, Catherine C McGovern, Annie E Burns, teachers; John Hinnegan, janitor

JOHN HANCOCK

Gordon

H Forrest Wilson, master; Daisy F Burnell, Alice D King, Mary C Parker, Mrs Helen M West, Isabelle Moir, Mary P Underwood, Ellen McNealy, Grace M Lamb, Mary E Burns, teachers; Samuel DeForest, janitor

LINCOLN

Brooks av near Centre

H Forrest Wilson, master; Louie C Monk, Esther J Viden, Annie G Reardon, Emma F Hayden, May Kapples, Minnie E Donovan, Frances J Elcock, Elizabeth Sullivan, Mabel S Wilson, Ruth C Murray, Olive V Bicknell, teachers; George O Shirley, janitor

MASSACHUSETTS FIELDS

Beach cor Rawson road

David H Goodspeed, master; Ruth A Taylor, Annie L Blacklock, Margaret I Shirley, Cassendana Thayer, Lillian Waterhouse, Grace M Spinney, Florence C Gammonds, Martha E Jenkins, Annie M Bennett, Adeline S Williams, teachers; Charles F Bryant, janitor

QUINCY

Newbury av

Charles Sampson, master; Helen J Hunt, Maybell L Teel, Gertrude Eddy, Mabel E Lovejoy, Florence S Cummings, Mary A Keefe, Margarida M DeAvellar, Josephine L Kelley, Florence M Howe, Ellen D Granahan, Clara J Merrill, Laura B Tolman, teachers; Thomas J Smith, janitor

WASHINGTON

Washington

Thomas B Pollard, master, Elizabeth G Anderson, Mary Marden, Alice S Hatch, Bessie E Roberts, Mary F Sampson, H Frances Cannon, Mrs Ida F Humphrey, Mary G Murray,

Sarah A Malone, Anna J Lang, Charlotte F Donovan, teachers; Alexander Shirley, janitor

WILLARD

Copeland

Henry L Upton, master; Lucy H Atwood, Marion S Strange, Margaret E Sweeney, Mary A White, Ellen B Fegan, Elizabeth J McNeil, Olive L Huston, Alicia B Elcock, Frances C Sullivan, Teresa McDonnell, Annie Z White, Anne M Cahill, Grace E Drumm, Annie F Burns, Margaret F Burns, Mary B Keating, Ellen G Haley, Jessie O Shirley, Alice T Clark, Elizabeth A Keefe, Clara M Shaw, teachers; Joseph Chippendale, janitor

WOLLASTON

Beale corner Prospect av

David H Goodspeed, master; Agnes A Fisher, R Grace Warshaw, Ada L Wood, Mary I Gray, Gladys B Goodnow, Vira E Horner, Etta M Cummings, Evelyn M Farrington, Dora M Start, Clara E G Thayer, teachers, Louis R Dunham, janitor

Special Teachers

Jacob G Smith, physical director; Emma A Perkins, teacher of music; Lillian Newman, drawing; Fannie F French, sewing

WOLLASTON FREE KINDERGARTEN

15 Lincoln avenue

Grace Parker, teacher

PRIVATE SCHOOLS

ADAMS ACADEMY

Adams corner Dimmock

GREENLEAF SCHOOL

28 Greenleaf

Josephine M Wright, prin; Alice Pope, Helen H Baxter, assts

QUINCY MANSION SCHOOL

23 East Elm av Wollaston park

Mrs Horace Mann Willard, prin; J Herbert Marceau, A M, French; S Newton Cutler, piano; Mary A Newhall, A B; C Belle Kenney, S B; Edith A True, A B; Louise E Lummis, Isabella M Grossman, Catherine Robinson, Grace Storrs Hadley, sec; Grace McKenzie Clarke, Mary L Wade, William Howard, Mrs Priscilla Puffer, Joanna A Pitts, Mrs Alice S Pitts, Mrs Bertha C Child teachers

WOODWARD INSTITUTE

Greenleaf corner Hancock

A School for Girls born in Quincy

Horace W Rice, principle; Charlotte J Burgess, Martha E Maccarty, Addie E Towne, Grace L Burke, Georgianna C Lane, Susie T Sprout, C Louise Steele, John D Buckingham, Mary W Dinegan, Lilliam M Annis, teachers

CHURCHES

FIRST CONGREGATIONAL (UNITARIAN) Hancock, Washington and Temple; Rev Ellery C Butler, pastor; J Brooks Keyes, clerk; Thomas Fenno, treas

WOLLASTON UNITARIAN SOCIETY; Beale, cor Farrington; Rev Carl G Horst, pastor; William H Boynton, clerk W J Wellington, treas

CHRIST (PROTESTANT) EPISCOPAL; Quincy av corner Elm; Rev Richard E Armstrong, rector; Roy Prout, clerk; Walter E Burke treas

ST. CHRYSOSTOM'S (EPISCOPAL); Hancock corner Linden W; Rev Frederick H Steenstra, rector; Cornelius E Manchester, clerk; John W Atkins, treas

ATLANTIC MEMORIAL CONGREGATIONAL; Corner Newbury av and Sagamore; Rev Thomas W Davison, pastor; John Smith, clerk; Paul Butler, treas

BETHANY CONGREGATIONAL; Hancock, corner Chestnut; Organized Oct 16 1832

FINN CONGREGATIONAL; Buckley; Rev John E Lillback, pastor; Frank Pyyny, sec; Simon Ovaska treas

FINNISH EVANGELICAL LUTHERAN; Suomi rd

PARK AND DOWNS UNION CONGREGATIONAL; Rawson rd cor Hamilton; Rev William B Ayers, pastor; J L Barney clerk; Alton M Barstow, treas

SWEDISH CONGREGATIONAL; Garfield; Rev Gerhard W Palmgren, pastor; Eric A Carlson, sec; Gustaf Sandelius, treas

WASHINGTON ST CONGREGATIONAL; corner Washington and South; Organized 1883; Rev Charles P Marshall, pastor; Thomas B Pollard, clerk; Ella M Freeman, treas

WOLLASTON CONGREGATIONAL; Corner Winthrop av and Lincoln av; Organized 1876; Rev Edward A Chase, pastor; C F West, clerk Louis F Bugbee treas

FIRST UNIVERSALIST; Washington corner Elm pl; Organized 1832 Rev Fannie E Austin, pastor; Mary Cudworth, clerk; Frank Hobart, treas

CALVARY BAPTIST; Franklin place; Organized 1889; Rev Reuben J Davis, pastor; John E Mundie, clerk; Benjamin Williams treas

FIRST BAPTIST of Wollaston; Warren av cor Prospect av Church constituted July 13, 1871; Church edifice dedicated Jan 16, 1873; Rev Joseph Walther, pastor; Charles M Roach, clerk; Francis H Corey, treas

SWEDISH BAPTIST; Granite cor Water;Rev——— pastor; Albert Nelson, sec; A N Weeden, treas; G R Blomquest, chairman

ATLANTIC METHODIST EPISCOPAL; East Squantum cor Hunt

FIRST METHODIST EPISCOPAL, WOLLASTON;corner Beale and Safford; Rev Wesley Wiggin, pastor; Arthur B Cassidy, treas; S N Belcher, sec

METHODIST EPISCOPAL; Hall place; Organized 1872 Rev Thomas C Martin, Pastor; Charles S Jose, treas; F Wesley Fuller, rec steward

SWEDISH SEVEN DAY ADVENT CHURCH; 139 School; Rev Arthur M Gunsteaed, pastor

SWEDISH ST PAUL'S METHODIST EPISCOPAL; Fort st Rev Carl E Rydstrom, pastor Joel Kjellander and Lawrence Peterson treasurers; William Gellotte, chairman of trustees

FIRST PRESBYTERIAN; Corner Quincy and Water; Organized Nov 19, 1884; Rev James A Matheson, pastor; Charles Ross, sec; Alex Smart, treas

FIRST UNITED PRESBYTERIAN; Fort square

SWEDISH EVAN LUTHERAN; Granite; Rev Sven N Elvin, pastor; J Eric Ekblom, treas; August Viden, sec

ST JOHN'S CATHOLIC; Corner School and Gay; Dedicated 1853; New church built June 14, 1874; Rev John J Coan, pastor; Rev Neil P Brennan, Rev P J Scannell, assts

ST MARY'S CATHOLIC; Crescent near Cross; Dedicated Sept 18, 1842; Rev Henry T Grady pastor; Rev William Duffy, asst

CHURCH OF THE SACRED HEART; Hancock near Hunt; Rev John P Cuffe, pastor; Rev James J McNiff, asst

ST FRANCIS BY THE SEA; Hough's Neck

SWEDISH SALVATION ARMY; 150 Granite; Victor Olander, capt

AHAVOTH ACHIM CONGREGATIONAL (JEWISH); 141 School; Julius Sandelovitz, rabbi; Joseph Halter, sec; John Berman, treas

MASONIC

RURAL LODGE A F & A M; Instituted A L 5801; Albert M Parker, W M; W E Simmons, sec; Alex Falconer, treas

Regular communications the first Thursday evening of each month at Masonic hall, 1419 Hancock

WOLLASTON LODGE, A F & A M; Charles E Monroe, W M; I Woodbury Pinkham, treas; Alfred H Richards, sec

Regular communications the first Tuesday of each month at Odd Fellows' hall 317 Newport av

ST STEPHEN'S R A CHAPTER; Roscoe M Horton, M E H P; William H Parry, Ex-King; Albert M Willis, Ex-Scribe; John O Hall, chap; James H Webb, sec; E Eben Hardy, treas; Walter E Piper, capt of hosts; Lawrence D Duncan, P S; Arthur F Raymond, R A capt; Louis S Cleaves, M 3rd V; John G Roberts, M 2nd V; David Hansen, M 1st V; Lafayett Gleason, S S; Arthur Crowley, J S; Dexter Remick, tyler; Herbert Follett, organist

I O O F

MT WOLLASTON LODGE NO 80; Instituted July 18, 1845; Reorganized March 10 1884; Walter H Walker, N G; Arthur H Dunstan, V G; James S Baker, rec sec; Arthur W Stetson, fin sec; E Frank Mitchell, treas

Meet every Tuesday evening at Odd Fellows' hall 1356 Hancock

MANET ENCAMPMENT NO 75; Charles Barron, C P; C Frank Foster, H P; Walter H Walker, S W; George C Ela, scribe; Frank L Carlton, treas

Meet second and fourth Friday evenings of each month at Odd Fellows' hall 1356 Hancock

JOHN HANCOCK LODGE NO 224; Organized Oct 12, 1893; James Thomas, N G; George C Ela, rec sec; George H Stebbins, fin sec; Judson L Smith, treas

Meet every Wednesday at Odd Fellows' hall 317 Newport av Wollaston

GEORGE L GILL REBEKAH LODGE, NO 146; Bernice Clark, N G; Mrs Mary Smith, V G; F Abbie Felters, fin sec; Georgetta M Thayer, rec sec; M Lizzie Furnald, treas

Meet first and third Thursdays of each month at Odd Felows' hall 1356 Hancock

GRANITE LODGE NO 7058 M U; Cornelius Driscoll, treas; A Murray Pirie, sec; meet second and third Mondays of each month at 251 Copeland

DIVISION NO 4 WEST QUINCY; James F Burke, pres; Daniel Scully, sec; Arthur B Murphy treasurer; meet second Wednesday of each month at 7.30 p m; fourth Sunday at 2 p m at St Mary's hall Willard

ORDER OF EASTERN STAR

QUINCY CHAPTER NO 88; Myra E Lester, W M; William Patterson, W P; Mrs Abbie Kribbie, sec; Mrs Laura E Holt, treas; meet first and third Mondays of each month at Electa hall

A O H

DIVISION NO 5, QUINCY; Thomas F Welsh, pres; James M Cantfill, rec sec; Walter J Barry, treas; meet second and fourth Wednesday evenings of each month at Hibernian hall, Franklin street

DIVISION NO 17, ATLANTIC; meet first first and third Monday evenings of each month at Music hall, Newbury av

DIVISION NO 22, WEST QUINCY; Richard Barry, pres; meet third Sunday and first Wednesday of each month at 251 Copeland

A O H AUXILIARY CORPS

DIVISION NO 5, WEST QUINCY; meet second Monday of each month at St Mary's hall

DIVISION NO 8, QUINCY; meet first Monday evening of each month at A O H hall, Franklin

DIVISION NO 10, QUINCY; Mary J Tanner, pres; A L Colligan, rec sec; Katherine Cotter, fin sec; Annie Powers, treas; meet first Friday of each month at A O H hall, Franklin

DIVISION NO 23, WEST QUINCY, Mary Little, pres; Mary O'Dowd, sec; Teresa Howley treas; meet at Hibernian hall, West Quincy

AMERICAN ORDER OF FORESTERS

COURT JOHN ADAMS NO 144, Fred Steinbrenner, chief ranger; Alexander W Russell, sec; John Pritchard, treas; meet second and fourth Fridays at Clan MacGregor hall

COURT JOHN ERICSON NO 155, William Ericson, C R; Swan Cedarstrom, fin sec; August O Johnson, treas; meet second and fourth Wednesdays of each month at Wilson hall

COURT JOHN ERICSON, DEGREE STAFF, meet first and third Wednesday at Wilson's hall

COURT ROGER WALCOTT, NO 188, William Herbert, cor sec; meet first and third Tuesdays of each month at Farnum's hall, West Quincy

INDEPENDENT ORDER OF COMPANIONS OF THE FOREST

ABIGAIL ADAMS LODGE, Lizzie Boutilier, pres; Mrs Catherine Cotter, sec; Mrs Stewart McKenzie, treas

A O U W

MERRY MOUNT LODGE, NO 127 Instituted June 29, 1891; William Vaughn, M W; N O Parker, treas; Dr A H Gilson, rec

Meet sceond and fourth Tuesdays of each month at Wilson's hall

NORFFOLK LODGE, NO 178, C O'Connell, M W; John C Ward, rec; James H Flanagan, treas; meet second and fourth Mondays of each month at Poland hall N D

B P O E

LODGE NO, 943; 25 Foster; Albert Williams, E R; Leo J McMasters, sec; Rednor Coombs, treas; meet second and fourth Tuesdays at Electa hall

G A R

PAUL REVERE POST, NO 88; Thomas Ring, Com; Frank Curtis, adjt; A W Gardner, Q M; meet every Thursday evening at 21 Hancock

W R C

PAUL REVERE CORPS, NO 103; Organized April 30, 1883; Mrs Emma E Marnock, pres; Mrs Isabel A Souther, sec; Mrs Laura E Holt, treas

Meet second and fourth Tuesday evening of each month at Grand Army Hall 1602 Hancock

SPANISH WAR VETERANS

JOHN A BOYD CAMP, NO 2; Meet first and third evenings of each month at Grand Army Hall, 1602 Hancock

IMPROVED ORDER OF HEPTASOPHS

GRANITE CONCLAVE, NO 797; Organized Nov 8, 1900; A R McKay Archon; M B Gill, sec; Fred P Hill, fin; John Chall, treas

Meet second and fourth Thursday evenings of each month at Electa hall

IMPROVED ORDER OF RED MEN

HO-DE-NO-SAU-NEE TRIBE, NO 62; David Hansen, sachem; E M Dun, C of R; William Hobart, K of W; meet Friday evenings at Greenleaf hall

INDEPENDENT ORDER OF BRITH ABRAHAM

PRIDE OF QUINCY LODGE, Meet second and fourth Sundays of each month at School near Fort

IRISH NATIONAL LEAGUE OF AMERICA

QUINCY BRANCH NO 61 Organized August 1, 1879

Meet every Sunday evening at Cahill's hall 91 Water

KNIGHTS OF COLUMBUS

QUINCY COUNCIL, NO 96; Organized June, 1894; John J Cuniff, G K; Edward D Barrett, D G K; A J La Croix, rec sec; Richard A Cole, fin sec; M T Sullivan, treas

Meet first and third Thursday at Greenleaf hall

K OF H

MERRY MOUNT LODGE NO 617; Thomas Huston, dict; James Moodie Jr, rep; Joseph W Stancomb, fin rep; Walter H Dunbar, treas

Meet last Friday at Grand Army hall, 1602 Hancock

WOLLASTON LODGE, NO 926; Meet first and third Monday evenings of each month cor Newport av and Brook

K & L OF H

MAPLE LODGE, NO 313

Meet first and third Wednesday evenings of each month at Electa hall, Hancock

K of M

JOHN ADAMS COMMANDERY, NO 355; meets second and fourth Tuesdays of each month at Malta hall

L O L

BAY VIEW LODGE, NO 187; meet first and third Monday evenings of each month at 1453 Hancock

DAUGHTERS OF JOHN ADAMS

LADIES' LOYAL ORANGE LODGE NO 11; meet first and third Tuesdays of each month at 1453 Hancock

M C O F

ST AMBROSE COURT; Mrs Alice T Ash, C R; Susie Pickering, sec; Mrs Annie G Watson, treas; meet first and third Mondays of each month at A O H hall

ST FRANCIS COURT NO 25; meet second and fourth Tuesdays of each month at G A R hall 99 Copeland

QUINCY COURT NO 76; meet second and fourth Mondays of each month at G A R hall 1602 Hancock

N E O P

QUINCY LODGE, NO 26; Isabel V Sawin, W; Laura E Holt, sec; A H Taber, treas; Lois J Davidson, fin sec; meet first and third Fridays of each month at Protection hall, 1382 Hancock

ORDER OF SCOTTISH CLANS

CLAN McGREGOR, NO 5; Alfred O Diack, chief; James F Reid, sec; John Russell, fin sec; Alex Russell, treas; meet second and fourth Monday evenings of each month at Clan McGregor hall, Water cor Franklin

LOYAL LADIES OF CLAN McGREGOR, NO 1; Mrs Margaret Stronach, pres; Mrs Marjorie Milne, sec; Mrs A A Mutch, treas; meet second and fourth Tuesday evenings of each month at Doble's hall

SONS OF ST GEORGE

GRANITE LODGE NO 193; Francis E Hodge, pres; John T Pearce, sec; John Pascoe, treas; meet second and fourth Wednesday of each month at Clan McGregor's hall, S Quincy

ROYAL ARCANUM

JOHN ADAMS COUNCIL, NO 1210, (Wollaston); meet second and fourth Mondays of each month at Odd Fellows' hall 317 Newport av

R B P MOUNT JOY LODGE NO 21; meet second and fourth Mondays of each month at Orange hall

ROYAL BLACK KNIGHTS OF THE CAMP OF ISRAEL

MOUNT JOY PERCEPTORY, NO 21; meet second and fourth Monday evenings of each month at 1453 Hancock

TEMPERANCE

FAXON TEMPERANCE BUREAU 17 Granite and 36 Bromfield, Boston; Eva M Brown, manager

FINLAND LODGE NO 5; I O G T; meet first and third Saturday at Orange hall

WOMEN'S CHRISTIAN TEMPERANCE UNION, Quincy Centre; meet fourth Tuesday evening at Council Chambers, City Hall

WOMEN'S CHRISTIAN TEMPERANCE UNION, Wollaston; meet third Tuesday of each month, except July and August at the houses of members

UNITED ORDER OF GOLDEN CROSS

GRANITE COMMANDERY NO 82; meet first and third Thursday evening of each month at Wilson's hall 1453 Hancock

UNITED ORDER OF GOLDEN STAR

QUINCY COMMANDERY NO 32; meet first Monday evening of each month at Faxon hall 69 Chestnut

V O OF A STANDIA LODGE NO 82; meet second and fourth Friday at Orange hall

SOCIETIES CLUBS ETC

BROTHERHOOD OF TEAMSTERS; meet first Monday at Wilson's hall

CARPENTERS' UNION; meet every Monday at Faxon hall

CENTRAL LABOR UNION; meet first and third Thursdays at Wilson's hall

CITIZENS' ASSOCIATION; meet second Wednesday of each month

CITY HOSPITAL OF QUINCY; Whitwell opp Ryden; Fred B Rice, pres; Warren W Adams, clerk; Blanch M Thayer, supt

COPELAND CLUB; 251 Copeland

ROBERT EMMET CLUB; 1382 Hancock

FINNISH WORKINGMEN'S SOCIETY, 74 Arthur; John F Sarkinen, pres; Herman Riskula, sec; Otto Jaakkola, treas; meet every Saturday night

FRANCO-AMERICAN COCIETY, Organized, 1897; Georgie Roulleau, pres; Emil Badot, sec; Joseph Badot, treas; meet second and fourth Wednesdays of each month at A O H hall

GRANITE CITY CLUB INC, 1372 Hancock

GRANITE CUTTERS' INTERNATIONAL ASSOCIATION; Hancock bldg; James Duncan, sec and treas

GRANITE MFRS ASSOCIATION, 1356 Hancock; meet first Monday evening of each month at 11 Adams bldg

MACHINISTS' UNION, NO 108; International Association of Machinists; Robert G Boettcher, sec; meet first and third Fridays of each month at Orange hall

MERRY MOUNT CLUB; annual meeting second Monday in January

NATIONAL SAILORS' HOME, Fenno junction Wendall av; Board of Trustees—James L Little, pres; Hon Charles Francis Adams, 2d, Hon John Read, Fred B Rice, Albert S Snow, rear admiral, U S N; Howard Wells, medical director, U S N; Walter S Crane, treas; Winfield F Gray, supt; Annie C Gray, matron; Home for U S sailors

JOHN BOYLE O'REILLY CLUB, Organized 1890; meet first third and fourth Mondays and second Sunday of each month at 172 Copeland

QUINCY BOARD OF TRADE, 25 Adams bldg; Eugene R Stone, pres; William P Thompson, vice-pres; Arthur W Stetson, sec; Charles H Johnson, treas; meet first Wednesday of each month

QUINCY BRANCH OF THE GRANITE CUTTERS INTERNATIONAL ASSOCIATION; Nicholas Williams, pres; Michael J O'Brien, fin sec; James Reid, cor sec; Fred Steinbrenner treas; Thomas J Rogan, business agent; meet third Wednesday evening of each month at Clan McGregor hall

QUINCY DAY NURSERY, 96 Garfield

QUINCY FOURTH OF JULY ASSOCIATION, Eugene R Stone, pres; James F Burke, vice-pres; Arthur W Stetson, sec; Clarence Burgin, treas

QUINCY HISTORICAL SOCIETY, 131 Franklin; Brooks Adams, pres; Emery L Crane, sec; James L Edwards, treas; Annual meeting in June

QUINCY HOSPITAL AID ASSOCIATION; meet last Thursday of each month

QUINCY REFORM CLUB, Faxon hall, 69 Chestnut; annual meeting second Monday in December

QUINCY TENNIS CLUB; Delcivare King, pres; James H Slade, sec; John S Pfaffman, treas; annual meeting third Saturday in March

QUINCY WOMEN'S CLUB, 148 Goffe; organized May 1905; meet second and fourth Tuesdays of each month at 148 Goffe

QUINCY YACHT CLUB; club house, Hough's Neck; Ira M Whittemore, com; Harry Crane, vice com; Herbert Robbins, rear com; John O Hall, sec; George S Morse, treas; Ralph E Winslow, measurer; annual meeting first Saturday in February

SAILORS' SNUG HARBOR, Palmer, Germantown; Arthur Adams, treas; D W Hoffses, supt

ST MARY'S C T A & M R SOCIETY; organized 1875; meet first and third Tuesdays of each month at St Mary's hall, Willard

SOCIETE ST JEAN DE BAPTISTE, Organized 1891; Joseph Gosselin, pres; Emile Badot, fin sec; Joseph Landry, rec sec; Charles D LeClair treas; meet first and third Monday evenings of each month at St Jean de Baptiste hall, Crescent

SQUANTUM YACHT CLUB, foot Channing; George W Hinckley, com; Alex F Tobin, sec; R R Freeman, treas; meet first Thursday of each month

STREET RAILWAY EMPLOYEES OF AMERICA, DIVISION NO 253; Meet second and fourth Mondays of each month at Wilson's hall

ULJAS KOITTO TEMPERANCE SOCIETY, Suomi road; Herman Tuori, pres; Herman Hermanson, sec; Matti Wainionpad, treas; meet every second week

WASHINGTON SOCIAL CLUB; 512 Washington; meet third Thursday of each month

WILLARD ASSOCIATES, Copeland cor Miller; Jeffrey DeCoste, pres; A Murray Pirie, sec Cornelius T Driscoll, treas; meet every Saturday evening

WOLLASTON GOLF CLUB, off W Squantum street; Claude M Hart, pres; Samuel B Reed, sec; Walter L Doten, treas

WOLLASTON TENNIS CLUB, 29 Everett; Arthur B Hillman, chairman; Charles Barker, treas

WOLLASTON YACHT CLUB, foot Beach; Louis E Crosscup, com; Frank Taylor vice com; Arthur Potterton, sec; F W A Shultz, treas; annual meeting first Tuesday in February

YOUNG MEN'S CHRISTIAN ASSOCIATION, 61 Washington; organized 1890; incorporated 1892; Richard D Chase, pres; George A Sidelinger, vice pres; William F Cummings, treas; L F LaRose, physical director; Lester H Clee, boys' work director

CORPORATIONS ETC

ANGIER MILLS, 148 Old Colony av; Edward H Angier, treas

BAKER YACHT BASIN CO, off Newcomb av; R R Baker, pres; L D Baker Jr, treas

BIGELOW PARK ANNEX REAL ESTATE TRUST, 1433 Hancock; John Swithin, pres

BIGELOW PARK REAL ESTATE TRUST, 1433 Hancock; Thomas Swithin, pres; John W Walsh, sec; William R Thomas, treas

BLUE HILL QUARRY COMPANY 197 Water; Archie C Burnett, (Waban) pres; Herbert F Pierce, (W Newton) sec and treas; Alexander Falconer, sales agent

BOSTON & HOUGH'S NECK STEAMBOAT CO, wharf foot of Sea, Hough's Neck; W H Cavanaugh, pres; W H Mears, vice pres; M J Connors, sec and treas

CITIZENS GAS LIGHT CO, 11 Granite; James L Richards, pres; H C French, treas

FORBES CRAIG CO 55 Gilbert; Forbes Craig, pres and treas

CRANCH HILL REAL ESTATE TRUST, rooms 3 and 4 Durgin & Merrill's block; John F Merrill, pres; W R Thomas treas; Andrew Milne, sec

CURTIS MARINE TURBINE CO of the U S, Incorporated Aug 5, 1908; 97 E Howard; Francis T Bowles, pres; Joseph A Sedgwick, treas

FORE RIVER SHIPBUILDING CO, 97 E Howard; Francis T Bowles, pres; Joseph A Sedgewick, treas; Henry G Smith, manager

GRANITE RAILWAY CO, Bates av; Incorporated 1826; Henry M Faxon, pres; Luther S Anderson, gen mgr and treas

JOHNSON LUMBER CO; Incorporated 1907; office and yards foot of Pond; Robert T Johnson, pres; Benjamin Johnson, treas; Morris I Gatcomb, sec

JOSS BROTHERS COMPANY office 22 Garfield Incorporated May 1895; Jonathan Dinnie, pres; James Joss, sec and treas

KAVANAGH BROS CO, 88 Penn; Henry Kavanagh, vice pres; Edward H Kavanagh, sec and treas

LINCOLN POLISHING CO, Intervale; Alfred Bishop, pres; Thomas Bishop, treas; Richard Bishop, sec

MERRY MOUNT GRANITE CO, Water junction Liberty; James H Sullivan, pres; John C Kapples, treas M B Geary, clerk; P W Driscoll, agent; Enos S Costa, John McTiernan, Charles Edgrin directors

MILNE & CHALMERS, 6 Penn; Andrew Milne, pres; Mary B T Milne, treas; James Milne, clerk

NATIONAL GRANITE BANK Capital stock $150,000; discount day Thursday; Theophilus King, pres; Rupert F Claflin, cashier; H G Smith, Delcevare King, Joseph H Vogel, Russell A Sears, William T Shea, Clarence Burgin, Henry L Kincaide, Herbert T Whitman, directors

NATIONAL MT WOLLASTON BANK, 1354 Hancock; Henry M Faxon, pres; Horace F Spear, cashier Herbert E Curtis, asst cashier

OLD COLONY STREET RAILWAY CO, Hancock near Butler rd; power house end of Wharf

CYRUS PATCH & SON 1422 Hancock; Frank S Patch, pres

PNEUMATIC SCALE CORP LTD 65 Newport av; William H Doble, general manager

GEORGE W PRESCOTT PUBLISHING CO 1424 Hancock; John F Welch, vice-pres; Annie L Prescott, sec and treas

PRESIDENTS HILL ANNEX REAL ESTATE TRUST, 6 Penn Andrew Milne, pres; J W Nightingale, clerk; C H Spear, treas

PRESIDENTS HILL REAL ESTATE TRUST Rooms 3 and 4 Durgin & Merrill's block; A Milne, vice-pres; C H Spear, treas; J Francis Merrill clerk

QUINCY BEEF CO; 18 Dimmock; Incorporated 1896

QUINCY COLUMN TURNING CO, 338 Water James McGilvray, pres; Edward D Marnock, treas and sec

QUINCY CO-OPERATIVE BANK; office 13 Adams bldg open 8.30 to 12 a m and 1.30 to 4 p m and Saturday 8.30 to 12.00 a m and from 7 to 9 on the first Wednesday evening of each month preceding Saturday; organized April 3, 1889; chartered April 17, 1889; began business May 7, 1889; authorized capital $1,000,000 John F Welch, pres; George H Field, vice-pres; Frank A Reed, sec and treas; Perry Lawton Albert Nelson, J A Sedgwick, Joseph W Dennen, John Harkins, Frederick E Tupper, John F Hunt, Eben W Sheppard, Eugene C Hultman, Henry O Studley, James F Young, Simeon Scammell, Daniel L F Chase, Frank W Crane, John G Roberts, directors; monthly meetings first Wednesday of each month at 7.30 p m; all dues are payable on or before that time

QUINCY ELECTRIC LIGHT AND POWER CO station on Brackett's wharf; office 9 Granite; Incorporated Febuary 1888; John Cashman pres; Henry M Faxon, treas; Fred W Austin supt

QUINCY MUTUAL FIRE INSURANCE CO, 30 Washington; Organized March 1851; Charles A Howland, pres; James F Young sec; H M Faxon, treas

THE QUINCY QUARRIES CO office 1433 Hancock rm 10 Incorporated 1906; Theophilus King, pres; Thomas J Dunphy, treas; Williams B Winslow, sec

QUINCY SAVINGS BANK, 1374 Hancock; Incorporated 1845; John Q A Field, pres; John F Welch, vice-pres; Clarence Burgin, treas and sec; Rupert F Claflin, George Adams, Horace F Spear, Herbert T Whitman, Edward B Marsh, Charles A Howland Charles H Porter, Frederick H Smith, Henry M Faxon, John F Welch, Richard D Chase, George A Sidelinger trustees

A B ROBBINS IRON CO, Newport av; Charles L Gilliatt, pres; Joseph K Freitag

HENRY C SMALLEY GRANITE CO Inc 102 Penn; Henry C Smalley, pres

SQUANTUM INN, Dorchester; Incorporated 1910 Charles M Conant, pres; L W Stevens, sec and treas

SUMNER PARK REAL ESTATE TRUST, 3 and 4 Durgin & Merrill's block; Thomas Swithin, pres; William R Thomas, treas; Clarence Burgin, sec

SUOMI GRANITE CO, 99 Centre; John Piispanen, pres; Matthew Piispanen, treas; Andrew Nelson, sec

SWITHIN BROS GRANITE CO 1433 Hancock; Incorporated 1900; Thomas Swithin, pres; S E Thomas, treas

TIDE-WATER BROKEN STONE CO, Quarries on Rock Island; office 2 Kilby, Boston; Incorporated 1905; Joseph H Allen, pres; Edward C Davis, sec and treas; Eugene R Atwood, vice pres and gen mgr

TUBULAR RIVET & STUD CO, Factory Weston av cor Linden W; M N Bray, pres; W C Bray, treas

TURVA CO-OPERATIVE CO, 372 Granite; Karl Wehter pres; Jacob Eko, treas; Victor O Jokinen, sec

VALO PUBLISHING CO, 55 Garfield; Victor Leeman (W Barnstable), pres; Matti Piispanen, treas; John Helander, editor

VULCAN TOOL MFG CO, 41 Liberty; Harold L Bond, pres and treas; Alexander Clark, sec

WELLINGTON PARK REAL ESTATE TRUST, 1433 Hancock rms 3 and 4; Thomas Swithin, pres; W R Thomas, treas

THE WOLLASTON CO-OPERATIVE BANK; Organized March 30, 1889; Chartered April 8 1889; Began business April 16 1889; authorized capital $1,000,000; Herbert T Whitman, pres; Frederick H Bishop, vice pres; Herbert W Pinkham, sec and treas; N G Nickerson, A G Olney, C F Wilde, G D Woodbury, F H Bishop, W S Pinkham, C A Macfarland, Amos T Leavitt, Herbert W Pinkham, Frederick B Smith, George E Thomas, Herbert T Whitman, S F Copeland, Rufus W Poole, Charles S Adams, Arthur Murphy, Charles W Bailey, Abner L Baker, George Weston, Thomas Lacey directors; monthly meeting third Tuesday of each month at 7.30 p m at 307 Newport av, Wollaston; all dues are payable on or before that time

WOLLASTON FOUNDRY CO Newport av; office 185 Summer, Boston; George D Woodbury, pres; Ralph F Alvord, treas; F L White, supt

THE THOMAS CRANE PUBLIC LIBRARY AND CRANE MEMORIAL HALL

40 Washington and 3 Spear near Coddington; Established 1871; Erected 1881; Dedicated 1882; addition erected 1908

Board of trustees—Rev E C Butler, chairman; H A Keith, sec; Henry McGrath, treas; Charles R Safford, James F Burke, W Ward Whitcher,

Alice G White, librarian; Mabel S Baxter, Charlotte Cochrane, Katherine L Stegmaier, Irene T Hibbard, Ruth Alexander, Stella Barker, assts

Library Hours—Until further notice the library will be open from Sept to July from 10 a m until 8 p m and from July to Sept from 10 a m until 6 p m; Saturdays 10 a m to 9 p m; Upwards of 30,000 volumes

WEST QUINCY BRANCH

Furnace Brook Parkway

Belinda E Wainwright, librarian; Hours, 3 to 5.30 p m, 6.30 to 8.30 p m; Close Friday at 6.30 p m

NORFOLK COUNTY

COURTS

Court held at Dedham for civil business with jury first Monday of January, May and October; without jury, first Monday of December, April and September and second Monday in February for criminal business, first Monday of April, September and December

Probate Courts held at Dedham, first and third Wednesdays of each month; second Wednesday at Quincy; fourth Wednesday at Brookline; August excepted

District Court of East Norfolk, Hancock building, Hancock, Quincy, held every day at 9.00 a m

Civil session every Tuesday at 9.30 a m

Albert E Avery, of Braintree, judge; E Granville Pratt, of Quincy, Louis A Cook, of Weymouth, special justices; Lawrence W Lyons, clerk; Francis A Spear, probation officer; William M Marden, court officer

COUNTY OFFICERS

James H Flint, Weymouth, judge; of Probate and Insolvency; John D Cobb, Dedham, register of probate; Samuel H Capen, Dedham, sheriff; Louis A Cook, South Weymouth, clerk of courts; Henry D Humphrey, Dedham, County treas; John H Burdakin, Dedham, reg of deeds; Evan F Richardson, Millis, Silas A Stone, Sharon, John F Merrill, Quincy, county commissioners; John Everett, Canton, Lewis R Whittaker, Franklin, associate commissioners; Henry B Terry, Hyde Park, Edward W Baker, Brookline, Chester A Reed and George Granville Darling, Dedham, Frank A Tirrell, Quincy, Masters in Chancery

JUSTICES OF THE PEACE AND *NOTARIES PUBLIC

**Justice of the Peace and also Notary Public

***Justice of the Peace Authorized to Solemnize Marriages

*Abbott Howard K
Abele George W
*Adams George E
*Arnold Zenas S
*Barham Henry B
Bass Lewis
Bass Lewis Jr
***Berry George W
***Bestgen John G
*Bishop Francis H
*Bixby Thomas E
**Blackmur Paul R
Bolster George A
**Boyd Francis R
Brown Bertram A
**Brown George H
**Burgin Clarence
**Burke James F
*Burke Walter E
**Carlson Carl E
Chase Richard D
*Cherrington Charles E
*Churchill James H
Cleaves Edgar G
Cobb Walter H
*Colburn George L
Crane Frank Fessenden
Cunningham James H
*Deasy Daniel J

*Decker Charles E
**Dinegan John H
Donovan William F
Drew Cephas
Dwyer Thomas J
Evan John
Faxon Henry M
*Fay Waldo B
Fegan Edward J
Ferguson J Leonard
**Field George H
*Frisk Oscar F
***Furnald Napoleon B
Gaffney Wilfrid J
**Gilson Alfred H
*Hall George F
*Hall Ralph H
Hamlin Winfield S
Hardwick Charles H
Hayes Francis L
*Higgins E L
Hill Walter P
Hinkley George W
Hobbs Ralph W
*Holt Isaac M
*Horton Franklin P
**Hultman Arthur B
*Hunt John F
**Johnson Charles H
Johnson John A
**Kincaide Henry L
King Theophilus
Lawton Perry
Leonard Bennie C
**Linscott Frank K
Lyons Lawrence W
Macdonald James L
*Mackay John D
*MacQuarrie Samuel T
***Marden William M
**Marsh Wilson
McAnarney John W
*McDonald Allen R
McGilvray Charles J
McIntire Hermant F
Moir John
*Moorhouse S P
Morrison Andrew H
**Newcomb Arthur W
*Normandie Eugene F
Nowland James M
*Ogden Warren G
**O'Hara John J
Olney Albert G
Parker Edward J
Parker James F
**Pierce Charles Eaton
Pinkham George F
Pinkham Herbert W
**Pinkham Walter S
*Polk Herbert J
Porter Charles H
*Prescott Carl F
Ramsdell John
Reed Frank A
*Richards Alfred H
Ross William D
Russell Arthur P
*Saunders Vincent C
**Sears Russell A
*Sherman Charles R
Smith Frederick H
Spear Francis A
Spear Horace F
*Stevens Harry A
Sullivan Michael T
***Sutherland John B
Sweeney James W
Thomas Arthur L
Thomas William R
*Thompson William Putnam
Tirrell Frank A
Tupper Frederick E
Weiden John A
Whitman Herbert T
Wieting Herman
**Wilson Charles H
Wilson Stephen E

SPECIAL COMMISSIONER
Carrie F Lelois

MEDICAL EXAMINER
Frederick E Jones M D

POST OFFICES

QUINCY BRANCH

Washington cor Maple

Office hours 6.15 a m to 10.00 p m; Money Order and Registered Letter Office open from 6.15 a m until 10.00 p m; Sundays 9 to 10.00 a m; Holidays from 6.15 a m to 10 a m and from 5.30 p m to 7.30 p m

Charles L Hammond, supt; Jeremiah A Carey, asst supt; Peter F Talbot, John Q Newcomb, Charles Barron, John C McGowan, A H Dunstan, Richard Wetherell, Edward L Mitchell, Jr, Albert Clark, George A Sullivan, Tobias H Burke, W R Joyce, Charles J Canavan, clerks; Charles R Smith, messenger; John D Williams, Gershom B Thomas, Andrew W Gardner, William H Mullane, Elmer W Baker, Charles A Gragg, John J Cunniff, Thomas F Carey, Norman L Burchstead, A H Dunham, J E Ford, Maynard C King, James T O'Neill, John E McCarthy, Cornelius Connor, Leo P Sullivan, John T Bain, Timothy J Sullivan, Joseph D McCarthy, carriers; Charles Keating, Thomas T Downing, Hugh R McAnarney, sub carriers; Edward P Tingley, janitor, Charles G Ambush, asst

WOLLASTON STATION

84 Beale

John H McDougall, supt; Louis B Ela, William J Colligan, Sylvanus A Moyle, clerks; James H Mullen, John A McGowan, James P Holmes, John P Granaham, Thomas F Hurley, carriers

ATLANTIC STATION

88 Sagamore

Nellie L Geary, clerk in charge; Frank M Chubbuck, clerk; Richard A Cole, John A Welsh, Michael McNally, carriers

SQUANTUM STATION

E Squantum S

Charles E Watts, clerk in charge

SUB-STATION NO 4

392 Hancock, Norfolk Downs

William T Moran, clerk in charge

SUB-STATION NO 6

Sea, Hough's Neck

Oliver G Fosdick, clerk in charge

SUB-STATION NO 149

256-258 Copeland

West Quincy

Stephen B Little, clerk in charge

SUB-STATION, NO 150

644 Washington, Quincy Point

H H I Smith, clerk in charge

SUB-STATION NO 153

141 Water, South Quincy

Eugene Picard, clerk in charge

SUB-STATION NO 154

73 E Howard, Quincy Neck

Arthur W Newcomb, clerk in charge

SUB-STATION NO 156

1 Copeland

Lemuel G Murray, clerk in charge

RATES OF POSTAGE DOMESTIC AND FOREIGN

First class—Letters and all matter sealed so that it cannot be examined without breaking the seal. Postage 2 cents per ounce or fraction for United State (including Hawaii, Porto Rico, Guam, Philippine Archipelago, Tutuila and Canal Zone) Mexico, Canada, Cuba and Republic of Panama, also Shanghai. At least one rate (2 cents) must be prepaid to insure forwarding except to Cuba and Republic of Panama. Postal cards, United States, Cuba, Republic of Panama, Mexico and Canada, 1 cent.

Letters and postal cards are forwarded from one postoffice to another without additional postage. Other matter only on prepayment of additional postage.

The use of hand stamps for personal communications, as stamping a receipt or credit on a bill of accounts; price lists with prices in writing, and all matter produced by typewriting constitutes first class matter.

On Postal Cards the left third and on "Post Cards" the left half of the address side as well as the back may be written or printed on, and very thin sheets of paper may be attached to same if they completely adhere thereto.

Second Class—Newspapers and periodicals issued as frequently as four times a year with a legitimate list of subscribers. Postage to other than subscribers, 1 cent for each four ounces.

Third class—Books (printed), circulars, labels, photographs, proof sheets, corrected proof sheets and M S copy accompanying the same, blank

checks, drafts, insurance policies and other legal papers, handbills, posters, and all matter of the same general character. Postage 1 cent, for each two ounces or fraction; full prepayment of postage compulsory. Seeds, cuttings, roots, bulbs, etc., may be forwarded in the mails for the U S with postage prepaid at third class rate, but matter of this nature for Canada must be prepaid at fourth class rate. Date of issue, name of addressee and name of sender may be written on a circular or typographical errors corrected without subjecting it to letter postage. Reproductions from Hectograph, Papyrograph, Electric Pen or other similar process may be sent as third class if mailed at post-office and in lots of not less than 20 identical copies. The limit of weight, 4 pounds, except single volumes of books to which there is no limit of weight.

Fourth class — Patterns, address tags, bill heads, letter heads, playing cards, blotting paper printed or unprinter, merchandise, metals, and all other matter not included in the first, second and third classes. Postage 1 cent for each ounce or fraction. Full prepayment compulsory. The limit of weight is 4 pounds. Tags or labels may be attached, marked or numbered for purpose of description.

All mail matter of the third and fourth classes should be securely wrapped but admit of easy inspection. When matter of a lower class is enclosed with matter of a higher class, the whole package is subject to postage at the higher rate.

Liquids (not vinous, spirituous, ardent or malt) and oils, not exceeding four ounces liquid measure, salves, ointments, and articles easily liquefiable and not liable to explode or ignite spontaneously or by shock or jar; also ink-powder, pepper and other powder not explosive or poisonous may be forwarded in the Domestic mails when put up in glass blottles or vials strong enough to stand the shock of handling enclosed in a metal, wooden or papier-mache block or tube, not less than three-sixteenths of an inch thick, impervious to liquids, including oils, lined with a cushion of some absorbent material and fastened with a cover so adjusted to make the block or tube watertight or in tin or metal tubes fastened with a lid and placed securely in a wooden block or tube open only at one end, of same thickness and strength as above. On all such packages the sender may write or print his name and address preceded by the word "From" and also the name of the article enclosed.

Unmailable—All packages containing poisons, explosives, substances exhaling bad odor, liquors (vinous, spirituous, ardent or malt), obscene matter of any description, dunning notices on postal cards, and all articles which from their nature are liable to damage the mails or any person handling them.

Canada—All packages of merchandise not exceeding 4 lbs. 6 oz. weight addressed to Canada, if presented for mailing in such form as to be capable of easy inspection, can be forwarded in the mails to the office of address if postage is fully prepaid at the rate applicable to the same in the Domestic mails. Sealed packages, other than letters in their usual and ordinary form, are not allowed to be despatched to Canada, even if postage is prepaid thereon at full letter rates.

Mexico—Matter addressed to Mexico is subject to same rules and conditions as if it were addressed for delivery in the United States, except that articles of merchandise not sent as bona fide trade samples, should be sent by parcels post. Sealed packages other than letters in their usual and ordinary form are not allowed to be despatched to Mexico even if postage is prepaid thereon at full letter rates.

Commercial papers for Canada and Mexico, 5 cents for first 10 oz. or less and 1 cent each additional 2 oz. or less. Limit of weight 4 pounds, 6 oz. and must be unsealed.

Special Delivery—A Special Stamp of the face value of 10 cents attached to an article of mailable matter, in addition to the lawful postage of such article, entitles it to immediate delivery within the carrier delivery limit of any Free Delivery Post Office and within one mile of any other Post

Office in the United States. The law permits the delivery by mail of letters bearing only the Special Delivery Stamp, but the ordinary postage due will be collected of the addressee on delivery. Letters from foreign countries bearing United States Special Delivery Stamps are entitled to Special Delivery. If special Delivery fee is paid by means of ordinary postage stamps, article must be marked "Special Delivery."

The hours within which Special Delivery shall be made in Free Delivery Post Offices, are from 7 a m to 11 p m, unless in special cases otherwise ordered by the Postmaster General. At other post offices the hours are at least from 7 a m to 7 p m and to the arrival of the last mail, not later than 9 o'clock p m.

All letters or packages containing money or valuable articles should be registered to insure their safe delivery. The fee for registration is ten (10) cents additional to regular postage.

Domestic Money Orders—Not exceeding $2.50, 3 cents; exceeding $2.50 and not exceeding $5, 5 cents; exceeding $5 and not exceeding $10, 8 cents; exceeding $10 and not exceeding $20, 10 cents; exceeding $20 and not exceeding $30, 12 cents; exceeding $30 and not exceeding $40, 15 cents; exceeding $40 and not exceeding $50, 18 cents; exceeding $50 and not exceeding $60, 20 cents; exceeding $60 and not exceeding $75, 25 cents; exceeding $75 and not exceeding $100, 30 cents.

Orders payable in Antigua, Bahama Islands, Barbadoes, Bermuda, British Guiana, British Honduras, Canada, Canal Zone, Cuba, Domenica, Grenada, Jamaica, Mexico, Montserrat, Nevis, Newfoundland, Philippine Islands, St Kitts, St Lucia, St Vincent, Trinidad and Virgin Islands, are domestic and the fees are the same as for domestic money orders.

International Money Orders—The fees for international money orders payable in Apia, Austria, Belgium, Bolivia, Cape Colony, Costa Rica, Denmark, Egypt, Germany, Great Britain, Honduras, Hong Kong, Hungary, Italy, Japan, Liberia, Luxemberg, New South Wales, New Zeland, Orange River Colony, Peru, Portugal, Queensland, Russia, Salvador, South Australia, Switzerland, Tasmania, the Transvaal, Uruguay and Victoria, are as follows: 1 cent to $2.50, 10 cents; $2.51 to $5.00, 15 cents; $5.01 to $7.50, 20 cents; $7.51 to $10.00, 25 cents; $10.01 to $15.00, 30 cents; $15.01 to $20.00, 35 cents; $20.01 to $30.00, 40 cents; $30.01 to $40.00, 45 cents; $40.01 to $50.00, 50 cents; $50.01 to $60.00, 60 cents; $60.01 to $70.00, 70 cents; $70.01 to $80.00, 80 cents; $80.01 to $90.00, 90 cents; $90.01 to $100.00, $1.00.

The fees for international money orders payable in Chili, France, Algeria and Tunis, Greece, Netherlands, Norway and Sweden, will be as follows: 1 cent to $10.00, 10 cents; $10.01 to $20.00, 20 cents; $20.01 to $30.00, 30 cents; $30.01 to $40.00, 40 cents; $40.01 to $50.00, 50 cents; $50.01 to $60.00, 60 cents; $60.01 to $70.00, 70 cents; $70.01 to $80.00, 80 cents; $80.01 to $90.00, 90 cents; $90.01 to $100.00, $1.00.

Foreign—Canada, Mexico, Porto Rico, The Philippines, Hawaii, Guam, Tutuila, Shanghai, China, Cuba, Canal Zone, and Republic of Panama, not included. Rates of postage for letters, 5 cents per ounce or less and 3 cents for each additional ounce or fraction; Great Britain, Ireland and Newfoundland 2 cents per ounce or fraction; Germany, 5 cents for first ounce or less and 3 cents for each additional ounce or fraction, if for forwarding via England or France; two cents per ounce or fraction if forwarded by direct sea conveyances; printed matter, 1 cent per 2 oz. or fraction; size of package limited to 18 inch cube, or in form of a roll 30 inches long by 4 inches in diameter; limit of weight, 4 pounds, 6 ounces. Commercial papers (Canada and Mexico included) 5 cents for 10 ounces or fraction and 1 cent for every additional 2 ounces; weight of package limited to 4 pounds, 6 ounces. Admisable bona fide trade samples of merchandise, 2 cents for first 4 ounces or less and 1 cent for each additional 2 ounces or fraction thereof; limit of

weight is 12 ounces; limit of length is 12 inches; breadth 8 inches; depth 4 inches.

Postal cards 2 cents; postal cards with paid answer, 4 cents.

Registry fee, 10 cents.

PARCELS POST.

Parcels may be sent by mail accompanied by a Customs Declaration to the following countries:

Australia, Austria, Bahamas, Belgium, Bolivia, Barbadoes, Caicos Islands, Chili, Colombia (U S of), Costa Rica, Danish West Indies, Germany, British Guiana, Dutch Guiana, Guatemala, Honduras (British and Republic of), Hungary, Hong Kong, Jamaica, Japan, Leeward Islands, Mexico, Nicaragua, Newfoundland, New Zealand, Norway, Sweden, Salvador, Bermuda, Ecuador, Turks Island, Trinidad, Tobago, United Kingdom of Great Britain and Ireland, Venezuela, Winward Islands, Peru, Denmark, France, Italy, Uraguay, Netherlands, China (parts of) and Korea (via Japan).

Rate for one pound or less and each additional pound or fraction 12 cents.

An additional charge of 5 cents or its equivalent is made on the delivery of each package by parcels post from Austria, British Guiana, Bermuda, Ecuador, the Windward Islands, Newfoundland, Trinidad, Chili, Germany, Guatemala, Hungary, Nicaragua, New Zealand, Venezuela, Bolivia, Hong Kong, Japan, Dutch Guiana, Norway, Sweden, Belgium, France, Italy, Netherlands, Uraguay, Honduras (Republic of), Great Britain, Ireland, Australia, Denmark and Peru.

From Danish W I, there is a maximum charge of 10 cents, and from other parcels post countries the delivery charge is 1 cent for each 4 ounces or fraction thereof, minimum charge, 5 cents.

Limit of weight is eleven pounds except to France and to certain places in Mexico, to which it is 4 pounds, 6 ounces.

Limit of size is 3 ft. 6 in. long and 6 ft. length and girth combined, except to U S of Colombia, and Mexico, to which the limit of length is 2 ft. and girth 4 ft.

Value limited for France and Ecuador to $50.

Value limited for Australia. Austria, Belgium, parts of China via Japan, Denmark, Hong Kong, Italy, Japan, Netherlands, Norway and Sweden to $80.

Any person wishing to withdraw a letter after having mailed it should make immediate application to the postmaster, and in case the letter has not been forwarded it will be returned, if the letter has been forwarded, he can request the postmaster to take up the matter of return through the second assistant P M General (Division of Foreign Mails) Washington, D. C., the owner of the letter paying charges incurred. Great Britain and the British Colonies (except Cape Colony, Orange River Colonly, Southern Rhodesia, Antigua, Bahamas, Barbadoes, Ceylon, Gold Coast, British Guiana, Jamaica, Zanzibar and the Australasian Colonies) including Canada and British India; also Haitti, the Dominican Republic, Colombia and the French Establishments in Oceanica do not allow senders of articles to withdraw them from the mails or change their address.

Telegram "Ads" Bring Results

NINETY NEWSBOYS SELL THE
TELEGRAM—that's Responsible for

LARGEST CIRCULATION
IN QUINCY

---It's the People's Paper

THE QUINCY TELEGRAM

Telephone Quincy 89

The SPARGO PRINT

PROMPT
PARTICULAR
PRINTING

OFFICE: 17 TEMPLE STREET CITY SQUARE
PLANT: QUINCY ADAMS
TELEPHONE QUINCY 89

1886 THE QUINCY 1911

DAILY LEDGER

The Home Daily

Oldest, Largest and Best Paper in the City of Quincy and Norfolk County.

GEORGE W. PRESCOTT PUBLISHING CO., Inc.

"OLD IN EXPERIENCE, NEW IN EQUIPMENT, MEANS MUCH IN THE PRINTING BUSINESS."

AGENTS FOR FORD CARS

THE QUINCY GARAGE

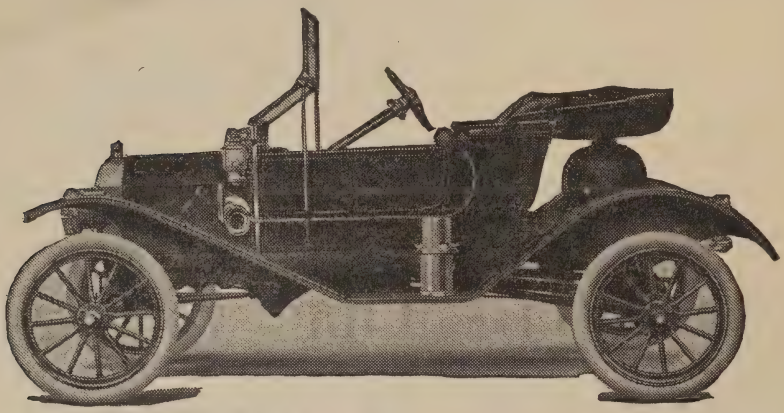

AUTOMOBILES TO RENT BY THE DAY OR HOUR

Modern Steam Heated Garage for Winter Storage. A general line of supplies always on hand
Machine Shop equipped for first class repair work on Steam and Gasoline cars at all hours

C. P. GOULD

87 ADAMS ST., TEL. CON. QUINCY, MASS.

Prest-o-lite Tanks and Full Line of Tires always on hand
Storage Batteries on hand and recharged

GEORGE W. McNEAR

SUCCESSOR TO
QUINSLER & CO.

DESIGNER AND BUILDER

RUNABOUT AND TOURING CAR BODIES AND TOPS

LIMOUSINE AND LANDAULETTE BODIES ~ ETC.

CAMBRIA STREET, BOSTON, MASS.

LENOX CARS

BUILT IN BOSTON

$1800.00 FULL EQUIPMENT

THE CLASSIEST CAR

QUALITY CAR
THE LATEST DESIGNED CAR
NO AGENTS' PROFITS TO PAY. (We have none)
NO FREIGHT TO PAY
ONE YEAR'S GUARANTEE
FACTORY IN BOSTON
FINANCIAL BACKING A 1

We give you in the construction of the LENOX the 25 per cent discount usually given to agents, and sell direct at a small factory profit.

Investigate before you buy, it means much to you.

LENOX MOTOR CAR CO.

FACTORY
3368 Washington St. Tel. Jam. 1588
BOSTON, MASS.

SALES OFFICE
222 Eliot St. Tel. Ox. 1434
MOTOR MART

HERBERT S. BARKER, Vice-Pres.

Blacker & Shepard Company

WHOLESALE—RETAIL

LUMBER

"EVERYTHING FROM SPRUCE TO MAHOGANY"

NORFOLK DOWNS STATION, QUINCY

Main Office, 409 ALBANY STREET, Corner RANDOLPH, BOSTON

Telephones

ASH.
Brown ⅝″ to 4″
White ⅝″ to 4″
Sheathing ½″ to ⅞″
Native 1½″ to 3″

BASSWOOD.
White 1″ to 2″
Regular 1″ to 2″

BIRCH.
Sap ⅝″ to 3″
Red 1″ to 2″
Floors ⅜″ to ⅞″

BEECH.
1″ to 2″ and Floors ⅜″ to ⅞″

BUTTERNUT.
1″ to 1½″

CEDAR.
Washington 1″ to 3″
Va. Boat Boards ½″ to 1½″
Live Edge 12′ to 30′

CHERRY.
⅝″ to 4″ and "Shorts"

CLAPBOARDS.
Spruce, Cedar, Pine, Redwood

CYPRESS.
⅝″ to 4″ and "Shorts"
Sheathing

CHESTNUT.
1″ to 2″

ELM.
⅜″ to 4″

GUTTER.
Oregon Fir, Cypress

GUMWOOD.
⅝″ to 2″

HEMLOCK.
Boards, Plank

HARD PINE.
Long Leaf, Merchantable, Prime & Stepping, North Carolina 1″ to 4″
Rift Floors 2¼″ to 3½″
½″ to ⅞″
Slash Floors 3″ to 3½″
Sheathing, M Bds. ½″ to ⅞″

LATHS.

MAHOGANY.
Mexican ⅝″ to 6″
All Grades including "Shorts"
White 1″ to 2″

MAPLE.
⅝″ to 4″
Floors All Grades ⅜″ to ⅞″ Jtd. and M.

MOULDINGS
of all kinds including Architrave, Doorframes, Drawer Cases, Corner Blocks, Thresholds, Lattice, Etc'

OAK.
Quartered ⅝″ to 4″
All Grades including "Shorts"
Plain ⅝″ to 4″
All Grades
Floors, Quartered and Plain
Native, Live Edge 1¼″ to 4″

PINE.
Western, Uppers to Box ½″ to 6″ and "Shorts"
Native ½″ to 6″
Selected Pattern Stock
Sheathing and M Boards

PICKETS.
Pine, Spruce, Cypress

POST.
Red and White Cedar

REDWOOD.
⅝″ to 4″, and Squares up to 12 X 12
Sheathing

SHINGLES.
White Cedar, Red Cedar, Redwood, Spruce, Cypress

SYCAMORE.
1″

SPRUCE.
Dimension for Framing
Clear Boards and Plank
Floors and Sheathing
Boards and Plank
Kyanized

WHITEWOOD.
3-16″ to 4″, also Squares and Sheathing

WE OWN AND OPERATE A PLANING MILL AND DRY HOUSE

DANCING

Private lessons or Classes taught by appointment

First class Musicians furnished for all occasions

ELMER W. BAKER

Teacher of Ball Room Dancing

1256 SEA STREET, QUINCY

ALBERT NELSON
BUILDER

Houses for Sale and to Let

REAL ESTATE

Houses Built to Order Real Estate Developed

Before you buy SEE ME

178 CENTRE ST., SO. QUINCY, MASS.

Telephone

Established 1862

W. A. Greenough & Co.

Compilers, Printers and Publishers of

DIRECTORIES

65 BROAD STREET
BOSTON, MASS.

Telephone, Main 4415-W

P. W. DRISCOLL, Agent JOHN C. KAPPLES, Treasurer

Excellence in Material and Workmanship. Originality in Design

MERRY MOUNT GRANITE CO.

Incorporated December 31, 1881

QUINCY, MASSACHUSETTS

Office Telephone 94-W WORKS AT QUINCY ADAMS STATION Quarry Telephone 85-1

Prices as Low as any Honorable Dealer. Send Tracings for Estimates

ROUGH STOCK SUPPLIED to the TRADE

Manufacturers and Dealers in

Statuary, Monuments and Headstones

and all Kinds of Cemetery Work from Dark and Light Quincy Granite

JOHN R. RICHARDS

Manufacturer and Importer

Domestic and Foreign **GRANITE** Quincy a Specialty

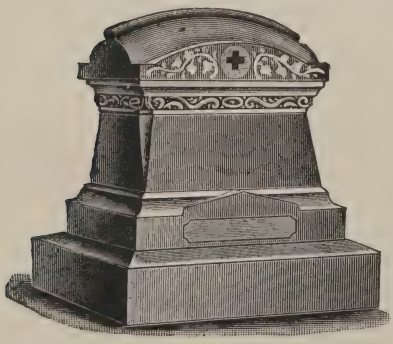

Best Material, Superior Workmanship. A large assortment of Monuments, Tablets, etc., furnished for inspection, in Special Designs. Personal Attention to Detail.

OFFICE AND WORKS Quincy Adams NEAR DEPOT Tel. 220 Quincy

BRANCHES

Main Street, Malden, Telephone 190 Malden Cedar Street, Taunton

977 No. Main Street, Providence, R. I.

GRANITE RAILWAY COMPANY

INCORPORATED 1826

CAPITAL = = $250,000

Monumental and Building Granites

PROPRIETORS OF THE RAILWAY QUARRY

Office and Works at

West Quincy Massachusetts

LUTHER S. ANDERSON, Manager and Treasurer

VULCAN TOOL MANUFACTURING CO.

Successors to ALEXANDER CLARK & CO. and GIFFORD-PINEL CO.

Manufacturers of and Dealers in

Contractors' and Quarrymens' Tools
Mining and Paving Tools

41 LIBERTY STREET, QUINCY, MASS. Telephone

TEL. 751-L QUINCY

OTTO H. PEARSON
FUNERAL DIRECTOR
AND EMBALMER

190 GLENDALE ROAD, Cor. WHITWELL STREET

QUINCY MARBLE and GRANITE WORKS

ESTABLISHED 1854

Artistic and Original Designs Executed in all the Varieties of Domestic and Foreign Granites, Italian and American Marbles

A large stock of Finished Monuments, Tablets and Memorials are kept constantly on hand--Which the Public are respectfully invited to inspect

Quincy Adams Station
N. Y., N. H. & H. R. R.

ADDRESS McGRATH BROS. 187 WATER ST., QUINCY, MASS.

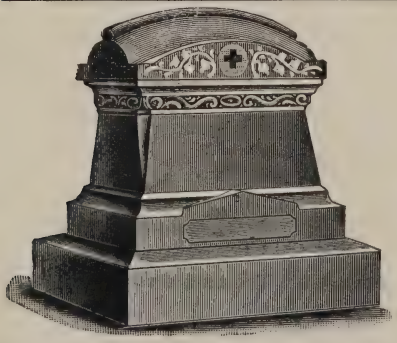

Established 1886

ABEROGWEN MONUMENTAL WORKS

JOHN R. WALTERS, Prop.

Designers and Manufacturers of

ARTISTIC MEMORIALS

FROM ALL GRADES AND COLORS OF GRANITES

Pneumatic Carving and Lettering

WORKS, 92 COPELAND ST., opp. Buckley
QUINCY, MASS.

East Milton and Quincy Electrics pass the Works
Residence, 100 COPELAND ST.

Telephone Connection

C. W. LONG

LONG & SAUNDERS

W. L. SAUNDERS

Designers and Manufacturers of

Statuary Monuments

TABLETS HEADSTONES CURBING POSTS

Owners and Operators of the Famous Freeport Granite Quarries, Freeport, Maine.
All kinds of Cemetery Work in all the Foreign and American Granites and Marbles. All work set in Cemeteries under our Personal Supervision, and Guaranteed Satisfactory.

Works near Quincy Adams Depot South Quincy

Branch Works at Stoughton, Mass. Tel. Con. Send for Prices

MILNE & CHALMERS, Inc.

Statuary Monuments

Office and Works near Quincy Adams Station

Telephone 1840 Main

Telephone 62-2 Quincy
Res. Telephone 277-4 Quincy

Boston Office, 110 Summer St., Room 23

ABERDEEN GRANITE WORKS

JOSEPH WALKER, Proprietor

Monuments and Cemetery Work

OF EVERY DESCRIPTION

First-Class Workmanship Granite of the Purest Quality

ARTHUR STREET, Corner Nelson Street, WEST QUINCY

Keep your Mailing List
up to date by
Having the Latest

DIRECTORY

J. H. JENKINS

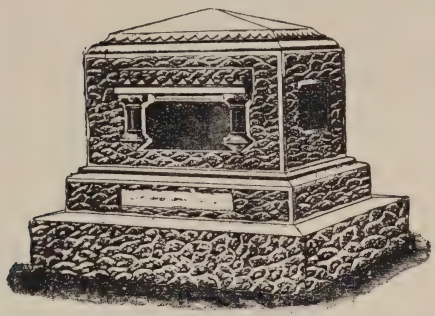

Manufacturers of and Dealers in
All Kinds of

Quincy and New England Granite

Intervale St., Quincy, Mass.

ROBERT MELLETT & CO.
ELECTRICIANS

Public Buildings and Residences fitted with
Electric Bells, Gas Lighting, Annunciators, Burglar Alarms, Door Openers, Speaking Tubes, etc.
SPECIALTIES
INCANDESCENT WIRING and PRIVATE TELEPHONES
Bayfield Road Near Squantum St., **Atlantic, Mass.**
Telephone 1158-1 Dor.

E. V. PLETSCH
W. H. PLETSCH

W. AND E. P. Co.

TELEPHONE CONNECTION

LAWN--MOWER SHARPENING A SPECIALTY.
Skates Sharpened at 15 and 20 cents a pair

Skate Straps and Keys For Sale.
Leather Backs put on Girls' Skates.
Saws Filed. Scissors Ground.
Steel Wire Furnace and Heater Brushes.

WOODBINE ST., NEAR RAILROAD STATION
WOLLASTON, MASS.

ERIC G. BERGFORS
Carpenter and Builder

Plans and Estimates Furnished at Short Notice. Jobbing Promptly attended to.
Houses for Sale

29 Pleasant St., Quincy

THE PINEL TOOL CO.

MANUFACTURERS OF

High Grade Tools and Supplies

Quarrymen's Tools
Blacksmiths' Tools
Construction Tools
Stonecutters' Tools
Contractors' Tools
Plumbers' Tools

Made from Selected Material by the Best of Workmen

242 Water Street = Quincy, Mass.

OLD COLONY BROKEN STONE
— AND —
CONCRETE CO.

EUGENE R. ATWOOD, Treas.

CRUSHED TRAP ROCK

Railroad and Team Delivery

OFFICE AND WORKS, VERNON STREET (off Centre St.)

TIDE WATER BROKEN STONE CO.

EUGENE R. ATWOOD, Treas. & Mgr.

CRUSHED TRAP ROCK

Delivery by vessel to tide-water points

Rehandling plant, SUMMER ST., SO. BOSTON
WORKS: HOUGHS NECK

GUSTAF WILBAS

TOOL MAKER

139 GRANITE ST.,
QUINCY, MASS.

WM. J. O'BRIEN FRANCIS T. O'BRIEN

THOMAS O'BRIEN & SONS

Contractors and Teamsters

Sand, Loam, Gravel and Posts

Foundation and Concreting a Specialty.
Teaming and Grading Done at Short Notice.

Yard on Miller and West Streets, - West Quincy

Residence 166 Copeland Street Telephone Connection

HENRY P. MURPHY

PLUMBER

HEATING AND GAS FITTING

JOBBING PROMPTLY ATTENDED TO

43 FRANKLIN STREET, - QUINCY, MASS.

TELEPHONE 1263-M

BOSTON STEAM AND GAS-PIPE WORKS

BRAMAN, DOW & CO.

239 to 245 CAUSEWAY STREET, corner Medford Street, BOSTON

MANUFACTURERS OF AND DEALERS IN

PLAIN AND GALVANIZED

Wrought Iron Pipe

AND FITTINGS

AND ALL GOODS USED IN CONNECTION WITH STEAM, GAS OR WATER

Contractors for Heating all kinds of Buildings with Steam or Hot Water

JOHN HALL

FUNERAL AND FURNISHING UNDERTAKER

ALSO

Carriage and Ambulance Service

1485 HANCOCK STREET, QUINCY

TELEPHONE

S. PENNIMAN & SON

C. H. PENNIMAN, Proprietor

HACK AND BOARDING STABLE

Taxi-Cabs, Touring Cars and Cairrages Furnished for all Purposes and Occasions

PUBLIC CARRIAGES AND TAXI CABS AT DEPOT

Granite Street, rear Hotel Greenleaf, Quincy

Stable Telephone 207 Quincy Residence Telephone 972-W

Barker's Wollaston & Boston Express

SAMUEL F. BARKER, Proprietor

324 Farrington Street, Wollaston

Boston Offices: 15 Devonshire Street, 76 Kingston Street

FURNITURE AND PIANO MOVING

Telephone Connection

SHIP BY

Abbott & Miller's Auto Express

5 TRIPS DAILY

64 WASHINGTON STREET, QUINCY

TELEPHONES, 201 - 558-1

BOSTON: Main Office, 111 Central St., Tel. Main 1701

BRANCHES:

73 Central St. 105 Arch St.
32 Court Sq. 73 Beach St.
77 Kingston St. 125 Providence St.
26a Nashua St,

Furniture moving with 6 Autos.

Any distance, any quantity.

"WE MOVE EVERYTHING ANYWHERE"

GALLAGHER'S EXPRESS CO.

CHARLES H. PETERSON

14 FAXON BLOCK - QUINCY, MASS.

Furniture and Piano Moving

Safe and Machinery Moving a Specialty Carting and Storage

Telephone, Quincy 239 Residence, Quincy 287-M

N. E. ALLEY EXPRESS

Light and Heavy Teaming

NEPONSET, ATLANTIC
NORFOLK DOWNS
WOLLASTON PARK
AND WOLLASTON

Piano and Furniture Moving a Specialty

Boston Office, 232 State Street, Tel. Richmond 2555
Team leaves 3.15 P. M.
Residence, 179 Farrington Street, Wollaston
Telephone Connection

H. R. HOLMES TEL. CON. CHARLES W. HALL

HOLMES & HALL
GENERAL REPAIRERS
— OF —
HOUSEHOLD FURNITURE AND FURNISHINGS
— ALSO —
Electric and Common Bell Work - Shades - Key Fitting
Electric Gas Lighting - Screens - Edge Tool Grinding
Upholstering - Mattresses Made Over - Cushions Made to Order
Wringers and Carpet Sweepers Repaired - Scissors Sharpened
Furniture and China Packing - ANTIQUE WORK A SPECIALTY
96 WASHINGTON STREET, - QUINCY, MASS.

WOLLASTON FOUNDRY CO.
MANUFACTURERS OF
MACHINERY CASTINGS
We make a Specialty of Sewing Machine and Light Castings of Every Description.
Orders addressed to Wollaston, Mass.
R. F. ALVORD, Treasurer
185 SUMMER STREET, - BOSTON

TWO TRIPS DAILY
N. DI PANFILO
Boston and Quincy Express
West Quincy, Quincy Point and Houghs Neck
Boston Office: 14 Devonshire Street. Tel. Fort Hill 3070
Boston Order Boxes { Corner South Market and Commercial Streets
6 Mercantile Street
Quincy Office: 212 WASHINGTON STREET. Tel. Quincy 203

ELEVATOR AT QUINCY WHARF AT WEYMOUTH

AUGUSTUS J. RICHARDS & SON

COAL and WOOD

Flour, Grain, Hay and Straw, Lime, Bricks and Cement
Akron Drain Pipe Mason's Supplies

19 SAVILLE ST., QUINCY, MASS.

72 COMMERCIAL ST., WEYMOUTH, MASS.

BRADLEY'S FERTILIZERS POULTRY FEEDS

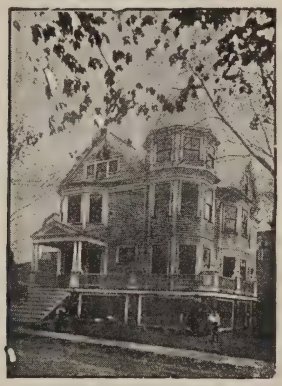

CHARLES A. ERICSON

Carpenter and Builder

Plans and Specifications Furnished at Short Notice

Houses and Land For Sale

Good Work and Satisfaction Guaranteed
Reasonable Prices

117 Glendale Road, Quincy. Telephone

JOHN S. JOHNSON

Carpenter and Builder

House, Store and Office Work.
Jobbing in all its Branches
Promptly Attended to
PLANS, SPECIFICATIONS, ETC.

40 Franklin St., Quincy

ERNEST R. NELSON

LUMBER

at retail

AND IN CAR LOAD LOTS

455 GRANITE STREET QUINCY

ROSS BROS.

Painting Contractors

Wall Paper, Muresco, Lead, Oil, Turpentine, Varnishes, Paints, Shellac, Glass, Etc. For Sale

REAL ESTATE

J. A. L. ROSS

19 Billings Rd. (TEL. CON.) **Norfolk Downs**

H. B. RODD

CARPENTER AND BUILDER

PLANS AND ESTIMATES

116 TAYLOR ST., QUINCY

Telephone Quincy 765-M

FIRST CLASS WORK REASONABLE PRICES

C. M. SMITH

FIRST CLASS CARRIAGE, SIGN AND AUTOMOBILE PAINTING

772 Washington Street **Quincy Point, Mass.**

Please send a postal and I will call and give estimates

THOMAS WHELAN

CONTRACTOR IN GRADING

Teaming and Cementing. Sand and Gravel For Sale. Granolithic Walks and Floors

243 Fayette Street Wollaston

Telephone

W. R. LOFGREN

Nineteen years experience as

Architect, Builder, Supervisor

REAL ESTATE AND INSURANCE

WHY GO AWAY FROM HOME TO HAVE YOUR PLANS MADE? PLANS EXECUTED ON ANY STYLE OR KIND OF BUILDINGS, FROM RESIDENCES TO CHURCHES, FACTORIES, ETC., AT MODERATE PRICES. BUILDER OF FIRST-CLASS STRUCTURES, SUCH AS RESIDENCES, SCHOOLS, CHURCHES, FACTORIES AND PUBLIC BUILDINGS. REFERENCES FURNISHED FROM ALL PARTS OF NEW ENGLAND. ALL WORK GUARANTEED. OFFICE WORK AND GENERAL JOBBING PROMPTLY ATTENDED TO.

Office and Residence, 16 Cottage St., Quincy

LOCK BOX 107 Telephone Connection

J. MacFARLAND & SON

(Charles A. MacFarland)

CONTRACTORS and BUILDERS

—DEALERS IN—

Builders' Hardware and Painters' Supplies.

LUMBER OF ALL KINDS POWER SAWING TO ORDER DRAIN PIPE and CEMENT

Residence 226 Arlington Street

Telephone Connection **Office and Store, 9 Brook Street**

Telephone Connection

PETER SWANSON

DESIGNER AND BUILDER

PLANS AND SPECIFICATIONS FURNISHED JOBBING PROMPTLY ATTENDED TO

458 Granite Street

SUNDRIES **BRAZING**

THOMAS NELSON

New & Second-Hand Bicycles

Repairing a Specialty

20 Granite Street **Quincy, Mass.**

WARSHAW'S DYE HOUSE

"THE HOME OF CLEANLINESS"

ESTABLISHED 1892

Dyeing, Cleansing, Pressing,

Altering, and Repairing

Main Office, 1503 HANCOCK ST., QUINCY, MASS.

Branch Office, R. E. WHITMAN'S, SO. BRAINTREE, MASS.

TELEPHONE CONNECTION

TELEPHONE QUINCY 741-L

BERMAN FURNITURE COMPANY

COMPLETE HOUSE FURNISHERS

FURNITURE, CARPETS, RANGES, BEDDING

FURNITURE MOVING & STORAGE

1601-1625 HANCOCK ST., - - QUINCY, MASS.

CASH OR CREDIT

LEWIS N. CURTIS

Painter, Glazier

Leaded Stained Glass. Decorator and Paper Hanger

Setting Glass in Show Cases a Specialty.

15 Orchard Place, Off Spear Street, Quincy, Mass.

Telephone

GEORGE A. TRIPP

Painting, Paper Hanging, Glazing and Tinting

Paints, Oils, Varnishes, Japans, Picture Mouldings, and Window Glass for Sale

ALL WORK EXECUTED IN FIRST-CLASS MANNER

267 Safford Street Wollaston, Mass.

ESTABLISHED 1849

THE A. T. STEARNS LUMBER COMPAN

MANUFACTURERS—DEALERS WHOLESALE AND RETAIL

Eastern, Western and Southern Lumber and Tir

EVERY KIND, QUALITY, SHAPE AND FORM

SPECIALTIES: { FLORIDA GULF CYPRESS, GEORGIA HARD PINE and OTHER SOUTHERN WOODS } BOARDS TIMBER PLA

Flooring, Sheathing, Clapboarding, Shin

CYPRESS CLAPBOARDING A SPECIALTY

EVERYTHING IN WOOD OR WOODWORI

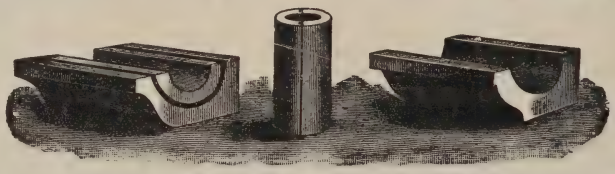

GUTTERS AND CONDUCTORS, MOULDINGS, BRACKETS, COLUMNS

Mantels, Doors, Windows and Blinds

BUILDERS' FINISH OF EVERY DESCRIPTI

Window and Door Frames, Stair Posts, Rails and Balusters, Store and Office F Counters, Bowl Stands, Mantel Shelves, Etc.

SPECIAL CABINET WORK

Carpenter and Mill Work of All Kinds

SASH BARS, GREENHOUSE MATERIAL, HOT-BED SASH, COLD FI

Boat Stock,
Fence Posts,
Rails and Pickets.
Kiln Dried
Lumber Always
in Stock.

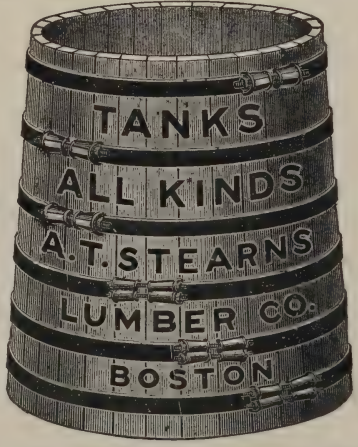

Builders'
Hardw
Roofing
Materi
Paint, Oil
and Gl

Send for Book, "Cypress Lumber and Its Uses." No Charg

Main Office, Mills and Wharves at NEPONSET,
Branch Office and Exhibit, 166 Devonshire St. and 19 Federal St.
Haymarket Square Salesroom, 1 Sudbury St. cor. Merrimac St. } BOS

P. O. Address, Neponset, Boston, Mass. Long Distance Telepho

)HNSON LUMBER CO.

Dealers in Eastern and Western Lumber OF ALL KINDS

nd Office, Foot of Pond Street, Quincy, Mass. Telephone

J. E. KENILEY & CO.

cal Plumbers, Steam and Hot Water Heating

Gas Fitters

romptly Attended to. Satisfaction Guaranteed. We Employ Only Skilled Workmen

o. 15 Temple St. - Quincy, Mass.

Telephone Connection

S. H. EDWARDS

LUMBING

Fitting, Furnaces, Ranges, Steam and Hot Water Heating

1 Sagamore Block, Atlantic, Mass.

e Dorchester 1060 First-class Work Guaranteed

F. SHEPPARD & SONS

DEALERS IN

COAL and WOOD

the Best Anthracite and Steam Coals always in Stock

Telephones, Nos. 232-W, 232-M Telephone, East Braintree 25-1

S at QUINCY POINT and EAST BRAINTREE. OFFICE, 27 GRANITE ST., QUINCY

All Orders by Mail Promptly Attended to

If you are looking for anything in the

REAL ESTATE

line come direct to the old established office, 186 Billings St. An average sale of one house a week since April first is an evidence that I am offering exceptional bargains.

JOHN RAMSDELL

186 Billings Street, - Atlantic, Mass.

Justice of the Peace. Tel. Dor. 501

HENRY LAVELLE

LANDSCAPE GARDENER

— AND —

GRANOLITHIC WALKS

21 WOODBINE STREET TEL. CON.

QUINCY TAILORING CO.

Merchant Tailors

SUITS MADE TO ORDER

LADIES' AND GENTS' SUITS ALTERED AND PRESSED

1625 HANCOCK STREET Telephone 436-W Quincy D. S. TEMPESTA, Prop.

BERRY BROS.

Department Food Stores

1141 COLUMBUS AVE ROXBURY and 1381 HANCOCK ST. QUINCY

Established 1887

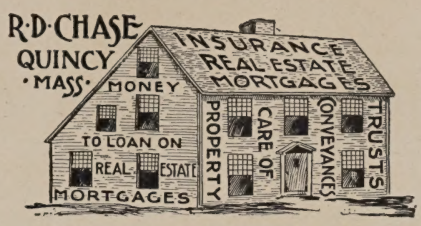

SURETY BONDS - PROBATE BUSINESS - TRUSTEE OF ESTATES

Room 1 Savings Bank Building

Telephone Connection

JOHN F. WELCH, Pres. GEO. H. FIELD, Vice-Pres. FRANK A. REED, Sec. and Treas.

QUINCY CO-OPERATIVE BANK

Loans on Real Estate Repayable in Monthly Instalments

New Series May and November

Shares, $1,00 per month. 1 to 25 shares to each member. Monthly Deposits on or before First Wednesday
Call or send for circular. Bank open Daily, 8.30 to 12, and 1.30 to 4. Saturdays 8.30 to 12
First Wednesday in month, 7 to 9 P. M., and Saturday preceding first Wednesday in month, 7 to 9 P. M.
Regular Monthly Meeting, First Wednesday, 7.45 P. M.

ROOM 13, ADAMS BUILDING, HANCOCK ST., QUINCY

JAMES F. BURKE

Real Estate and Insurance **MORTGAGES**

Life, Fire, Liability and Accident effected Promptly in First-Class Companies. Surety Bonds

Care and Sale of Real Estate Justice of the Peace Notary Public

Telephone 385 Room 4, Savings Bank Building

ERNEST W. BRANCH

Civil Engineer and Surveyor

At QUINCY Office can be found Plans of all Land in Quincy, including the Original Field Notes and Plans of Quincy Real Estate made by Whitman & Breck and H. T. Whitman

21 ADAMS BUILDING QUINCY TREMONT BLDG., 73 TREMONT ST. BOSTON

Quincy Office Established 1890

Telephone Connection

So. Weymouth Custom Laundry

H. W. DYER, Prop.

MAIN STREET **South Weymouth, Mass.**

EDWIN S. BECKFORD | JOHN E. LYNCH

BECKFORD & LYNCH

Electrical Engineers and Contractors || **Electric and Combination Fixtures**

Electric Wiring and Fitting for Incandescent and Arc Lighting
Motors, etc., etc. GAS FITTING Speaking Tubes

3 SAVILLE STREET, QUINCY, MASS.

ENDORSED BY N. E. BOARD OF UNDERWRITERS

CONNECTED BY TELEPHONE.
Bus. 299 Res. 887-M

NO MORE WASH DAYS AT HOME

Your entire Family Washing, washed separately and returned within 24 hours, for 50c

Why not give us a trial and be convinced?

Do away with the washwoman

Quincy Home Washing Co.

Telephone Quincy 228-3 Rear 1503 Hancock St.

James R. Wood, Jr. Pres. | James L. Ripley, Supt. | H. W. Morgan, Mgr.
TELEPHONES
687 Somerville | Office Fort Hill 2022 | Everett 580

The Wood-Morgan Detective Agency Inc.

LICENSED AND BONDED

This Agency with correspondents in all parts of the world, is prepared to undertake all legitimate deteetive business for Corporations. Companies or Individuals.

Detectives furnished for Weddings, Banquets, Receptions, Etc.

61 COURT STREET, - BOSTON, MASS.
Scollay Square

Also suceeding the JAMES R. WOOD DETECTIVE AGENCY Established 1879

DENNIS F. CROWLEY
Contractor and Builder

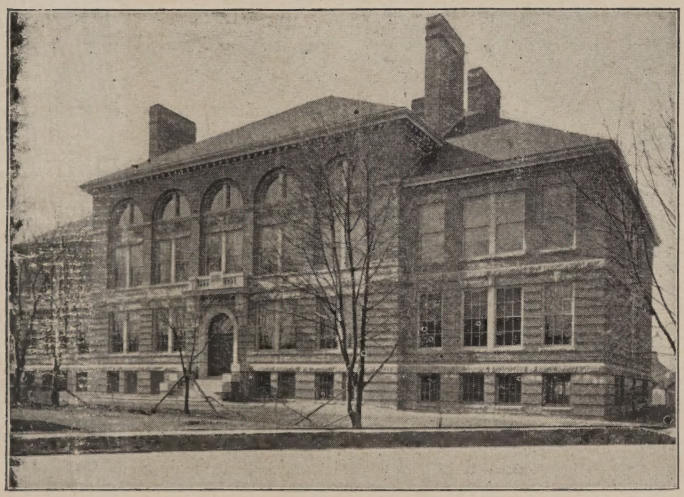

Estimates Furnished for Contract Work of all Descriptions.

95 Milk St., Boston, Mass.

Built by **DENNIS F. CROWLEY, Contractor** (Contractors' and Builders' Association)
Quincy, Mass.

Telephone, Quincy 395-5
" Main 6496

Residence, 658 Adams St., Quincy, Mass.

Many a Merchant, "who won't spend a cent on advertising" gets it free—under the heading of **"Business Difficulties."**

EATON ICE CO.

550 ADAMS ST.
Tel. Con.

NATIONAL GRANITE BANK

NO. 1374 HANCOCK STREET

Capital, $150,000 **Undivided Profits, $200,000**

THEOPHILUS KING, President RUPERT F. CLAFLIN, Cashier

SAFE DEPOSIT BOXES FOR RENT, $5.00 A YEAR

Accounts, Large or Small, Solicited

Bank Hours from 8.30 A. M. to 3 P. M. Saturdays, 12 M.

Established 1845

QUINCY SAVINGS BANK

(Savings Bank Building)

1374 HANCOCK STREET

Pres., JOHN Q. A. FIELD Vice Pres JOHN F. WELCH

BOARD OF INVESTMENT

John Q. A. Field Rupert F. Claflin
John F. Welch Richard D. Chase

Clarence Burgin, Treasurer

Bank Hours from 8.30 A. M. to 3 P. M. **Saturdays 8.30 A. M. to 12 M.**

National Mount Wollaston Bank

ADAMS BUILDING, HANCOCK STREET

Capital, $150,000 **Surplus, $50,000**

HENRY M. FAXON, President HORACE F. SPEAR, Cashier

HERBERT E. CURTIS, Asst. Cashier

Accounts Solicited and Received on Favorable terms

Bank open from 8.30 to 3 Saturdays Close at 12M.

QUINCY MUTUAL FIRE INSURANCE CO.

Cash Fund January 1, 1911,	$822,013.53
Surplus over all Liabilities,	537,640.14
Gain in Cash Fund,	31,896.40
Gain in Surplus,	31,934.52
Paid in Losses past year,	52,129.60
Paid in Dividends past year,	63,134.22

Amount at Risk, $36,503,560
Total Liabilities, $284,373.39

Dividends paid on every expiring policy: 60 per cent. on five years; 40 per cent. on three years; and 20 per cent. on all others.

C. A. HOWLAND, Pres. J. F. YOUNG, Secy. H. M. FAXON, Treas.

THE SPARGO PRINT

Book and Job Printing
Quincy Adams, Mass.

488 NEPONSET AVENUE
Telephone
Wharf at Neponset

FROST COAL CO., COAL and WOOD

R. E. FOY & CO., GROCERS and MARKETMEN

WATER Cor. QUINCY STS.
Telephone Connection